2 CENTS PAY NO MORE!

# Chicago Daily Tribune

THE WORLD'S GREATEST NEWSPAPER

FINAL EDITION

VOLUME LXXXX.—NO. 196 C [REG U.S. PAT. OFFICE: COPYRIGHT 1931 BY THE CHICAGO TRIBUNE.] MONDAY, AUGUST 17, 1931.—34 PAGES THIS PAPER CONSISTS OF TWO SECTIONS—SECTION ONE *** PRICE TWO CENTS IN CHICAGO AND SUBURBS ELSEWHERE THREE CENTS

# ASSAILS U. S. CRIME REPORT

## BAN REVOLT LEADERS ENTER PRISON IN RAGS

### Eleven Wearied Men Put in Cells.

[Copyright, 1931, by the New York Times.]

HAVANA, Aug. 16.—Gen. Mario G. [illegible] provisional president of Cuba; Col. [illegible] Mendieta, [illegible] night [illegible] nine [illegible] officers of [illegible] came [illegible] disbanded [illegible] fortress. [illegible] their re- [illegible] the capi- [illegible] which [illegible] away [illegible] days ago in [illegible] overthrowing President Ma- [illegible]. None save their captors were [illegible] to speak to them. None [illegible] government officials know [illegible] fate is to be.

[illegible] the attitude of Menocal and [illegible] themselves, all Havana to- [illegible] building of the final gesture of [illegible] which they made at the [illegible] of capture last Friday.

**Leaders Still Defiant.**

"[illegible] wish to make it clear," they [illegible] when they found themselves [illegible] surrounded by armed men, [illegible] we are not surrendering volun- [illegible]. We are prisoners of war."

[illegible] they deliberately waived any [illegible] leniency such as has been [illegible] to revolutionary soldiers who [illegible] days arms voluntarily, and em- [illegible] their status as declared ene- [illegible] of the present government.

[illegible] bringing in of the captured [illegible] was surrounded with fine [illegible] ceremonial, which has characterized [illegible] more. President Machado has [illegible] during the uprising. It took [illegible] one of the most picturesque [illegible] in the world, and, although [illegible] was a pageant of Machado's [illegible] both in the army and navy, [illegible] a drab affair.

**Prisoners Almost in Rags.**

The prisoners themselves were [illegible], bearded and almost in [illegible]. Their eyes met no one's stares. [illegible] tall, spare, elderly aristocrat, [illegible] at Cornell and once one of [illegible] biggest industrial captains, and [illegible], of distinguished intellect, [illegible] themselves with quiet dignity. In [illegible] of bringing them home [illegible] them over to prison au- [illegible] not a word was heard from [illegible] except one bitter phrase of dis- [illegible] from Mendieta.

[illegible] wasn't a sign of exultation [illegible] part of their captors. There [illegible] a smile to be seen on the faces [illegible] the men who had captured them [illegible] brought them back as proof that [illegible] rebellion was crushed.

CARLOS MENDIETA. [Acme Photo.]

### HAVANA REVOLT ENDED

BY DEAN SANBORN.
[Chicago Tribune Press Service.]

HAVANA, Aug. 16.—With outstand- [illegible] leaders of the revolt captured and [illegible] to Cabanas fortress and Presi- [illegible] Machado's reported success in [illegible] and peace efforts, the [illegible] tonight is generally consid- [illegible] as entering its last stages.

President Machado officially an- [illegible] today from his provisional [illegible] in Santa Clara that the [illegible] was completely subdued and [illegible] the army's eradication of rebel [illegible] will be finished within the next [illegible] days. He announced that he [illegible] in Santa Clara three more [illegible] to complete the pacification of [illegible] province.

[illegible] of rebels are reported to [illegible] wandering, mostly in Santa [illegible] and Pinar del Rio provinces, [illegible] clashes occurred today in [illegible], Santa Clara and Pinar del [illegible] provinces as the army continued [illegible] up" the small rebel groups [illegible] throughout the island.

**1,500 Troops Sent Out.**

[illegible] thousand fresh troops poured [illegible] Santa Clara during the last 24 [illegible] to help Maj. Emiliano Amiel [illegible] his 1,500 soldiers clean up the re- [illegible] A train load was sent from [illegible] and two from Havana. Six [illegible] are operating in this dis- [illegible].

[illegible] militia companies were [illegible] in Santa Clara today [illegible] the army recapture the city [illegible] from the rebels.

[illegible] reports indicate that Col. [illegible] and Col. Mendez Pen- [illegible] leaders, disappeared from [illegible] province today, presum- [illegible] into another province [illegible] pursuit forces took a [illegible] in the engagement at Cor- [illegible] Saturday.

## NEWS SUMMARY

**of The Tribune**

[And Historical Scrap Book.]

Monday, August 17, 1931.

**WASHINGTON.**

Henry W. Anderson says Wickersham commission a failure; reports on causes of crime. Page 1.

Internal revenue collections drop 600 million dollars in 1931; income taxes show greatest loss. Page 3.

Hoover may base his future expenditure savings on economy data which will be ready in two weeks. Page 4.

**LOCAL.**

Frank L. Smith reveals offer of $555,000 Sears-Roebuck stock from Julius Rosenwald to abandon his ill fated race for the senate. Page 1.

Policeman interrupts bath, dons undershirt and pants, and rushes out of his home and captures bandit with $1,400 loot. Page 1.

Three desperadoes escape from police station after seizing lockup keeper and putting him in cell. Page 1.

Chicago Real Estate board backs move to tax 10 billion dollars' worth of personal property. Page 4.

Three in store injured as auto of D. S. Komiss, State street merchant, plunges into drug store. Page 6.

Sixty-sixth anniversary of the start of suburban railroad line to stockyards recalls advance of industry that helped build Chicago's greatness. Page 7.

Winners in Gary music festival are chosen and prizes awarded at concert. Page 5.

Population of Illinois prisons and reformatories increases more than 11 per cent in year. Page 15.

Judge Jarecki criticizes debt law, which permits jailing of debtor, and attacks evils of credit business. Page 15.

West side business men urge state action for elevated highway; Federation of Labor supports project. Page 16.

Public officials may be asked to give $3,000,000 to unemployment relief fund, in proposal to governor's commission today. Page 16.

Henry Wells Magee, dean of Chicago bar and pioneer resident, dies at the age of 90. Page 26.

Vandals wrecking burial place of Chief Robinson, who aided whites at Fort Dearborn massacre. Page 26.

Report tells of progress on $3,000,000 forest preserve plan. Page 26.

Death notices, obituaries. Page 26.

**FOREIGN.**

Col. and Mrs. Lindbergh rest in Petropavlovsk for flight today for Nemuro, Japan—897 miles. Page 1.

Eleven wearied Cuban revolt leaders, including former President Menocal, imprisoned in fortress. Page 1.

Gandhi warns Indian masses to be ready for peace or for war, declaring God told him not to attend London parley. Page 10.

Russia offers old technical intelligentsia new deal and asks them to join the workers. Page 12.

Young presidential candidate back in Lima, Peru, after exile, but finds voters cold. Page 18.

Britain pins hope to win Schneider cup permanently on planes with speed of 400 miles per hour. Page 18.

**DOMESTIC.**

Blind pig raids all over Michigan aftermath of torch murders. Page 3.

Series of earthquake shocks shake Texas; every building in one town damaged; injuries few. Page 6.

Special session may cause break between Gov. Roosevelt and Tammany Hall. Page 12.

Carnegie Foundation report charges Legion leaders plan to raid United States treasury. Page 17.

**SPORTS.**

Sox beat Boston, 9-2; then lose second game, 5-1. Page 23.

Cubs whip Boston Braves twice, 7-1 and 5-1. Page 23.

Burning Blaze rivals Top Flight for 2 year old turf title. Page 23.

Third Petrolle-McLarnin bout Thursday is week's ring feature. Page 24.

Giants beat Cardinals, 7 to 1, then lose, 3 to 2. Page 24.

Athletics defeat Indians, 6-4. Page 24.

Shade and Oster fight tonight in middleweight bout at White City. Page 24.

Mate's defeat in Saranac boosts TwentyGrand's stock. Page 25.

**EDITORIALS.**

Prompt Relief and a Great Public Improvement; Hail Columbia, Happy Land; Judge Hopkins Sits in New York; Selling Death. Page 14.

**FINANCE, COMMERCE.**

Rising stock prices put Wall street in happier frame of mind, but cotton problem causes concern. Page 27.

Bumper crops prove to be bad medicine for present economic ills. Page 27.

Huge pipe line projects near completion; to start Chicago-Texas gas flow soon. Page 27.

Diverse factors at play in wheat market action. Page 30.

Weakness in rails features bond market trading. Page 31.

Want Ad index. Page 31.

*Average daily net paid circulation of*
THE CHICAGO TRIBUNE
July, 1931, *in excess of* 815,000

### THE EFFECT OF AIR BOMBERS ON BATTLESHIPS

"WHY PUT MILLIONS OF THE TAX PAYERS' MONEY IN COSTLY BATTLE SHIPS WHEN A FEW AIR BOMBERS CAN BLOW UP THE WHOLE FLEET IN A FEW MINUTES? WHY?!"
"AW, LET'S CALL IT A DAY AND KNOCK OFF FOR LUNCH"
BANG!
VIVID WORD PICTURE SHOWING ANNIHILATING EFFECT OF AIR BOMBERS ON HELPLESS BATTLESHIPS

*After having this dire picture presented for several years—*

"WHAT'S THIS! ARMY BOMBERS FAIL IN SECOND ATTEMPT TO SINK THE RUSTY OLD TRANSPORT TARGET. AND THEY HAD TO CALL IN THE COAST GUARD TO FINISH THE JOB!?!"
"AW, LET'S LET THE COAST GUARD SINK HER"
SPLASH
SUPER
COAST GUARD
MOUNT SHASTA
McCUTCHEON

*—it is somewhat surprising to see what actually happens when a ship is under air bombardment.*

## Prisoners Put LockupKeeper in Cell; 3 Flee

*(Picture on back page.)*

Two desperate robbers and a burglar escaped last night from their cells in the Shakespeare avenue police station after one of them had overpowered the lockup keeper and taken possession of his keys and pistol.

The fugitives are Robert Kearney, 31 years old, of the Norman hotel, 1325 Wilson avenue; Michael Romano, 26 years old, 2013 Webster avenue; and William Dardowiski, 22 years old, 1734 West 17th street. Early today police squads all over the city were searching for them.

**Confess in 46 Robberies.**

Kearney and Romano, who have confessed to participation in forty-six robberies, were sent to the Shakespeare avenue station by Lieut. John L. Sullivan of the Albany Park station, which has no lockup. In other cells near them last night were fifteen other prisoners, most of them confined for small offenses.

When Kearney, a large, powerful man, called for a drink of water last night Policeman Gabriel Zeccone, substituting for the regular guardian of the cells, went to give it to him. He did not notice that the cell door was not fastened. After he had passed the water through the bars he turned to leave.

The big robber swung the door open and seized Zeccone before the latter could turn and defend himself. Throwing the policeman to the floor, Kearney leaped over to the lockup keeper's desk and seized the pistol which was lying there. He pointed it at Zeccone.

"Keep your hands up," he cried.

**Wants to Kill Policeman.**

When the policeman obeyed the bandit jerked away the keys, which were attached to Zeccone's suspenders. Thrusting the luckless lockup keeper into the cell, he turned the key. Then he opened the doors to other cells in which Romano and Dardowiski were confined. Romano had a knife and wanted to kill Zeccone, but was dissuaded by the others. The trio ran out a rear door and Zeccone was released a little later by his desk sergeant.

According to Lieut. Sullivan, who arrested the two robbers, Kearney was a member of the notorious Purple gang of Detroit.

The escape probably cost Lieut. Sullivan $1,000. Romano and Kearney were wanted for the robbery of a telephone company exchange office. The telephone company offers $1,000 reward for conviction in such cases.

Capt. James Fleming, in command of the Shakespeare avenue station, announced that he would recommend the suspension of Policeman Zeccone.

## ROBBERS LOOT HOME OF WIDOW OF M. ROSENBERG

Burglars last night looted the apartment of Mrs. Michael Rosenberg on the twelfth floor of the Park Lane hotel, 2842 Sheridan road, and stole jewelry and clothing valued at $4,000. She is the widow of Michael Rosenberg, sanitary district trustee and Democratic political leader.

The burglary was discovered when Mrs. Rosenberg and her son, Harold, returned home after an absence of several hours. The apartment was in disorder. The dresser had been ransacked and several cabinets opened. The thieves had entered through the transom. The loot consisted of two woman's diamond studded wrist watches, a string of pearls, and an ermine wrap.

Three robbers broke into the home of Elias and Mrs. Sarah Schewel, parents of Deputy Coroner Jacob Schewel, in their home at 3811 West 13th street while the couple sat in the living room unaware of the entry. From Mrs. Schewel they took a ring and a watch valued at $225. They also stole $145 from a dresser drawer. Before leaving the bandits tied the Schewels with cord. Mr. Schewel is 75 years old.

## BIRD SQUAWKS AT POLICE AND KEEPS ON SQUAWKING

The neighborhood around 72d street and Vernon avenue was disturbed last night by a squawking in the tree top in front of 7112 Vernon avenue. The squawking emanated from a very large bird which settled in the tree last Friday and which since then has indulged in nocturnal solos.

Some one notified the Grand Crossing police and Policeman James Maloney and John McArdle were told to capture or chase the feathered disturber away. For hours they tried to put the bird to flight or capture it. But the bird continued to squawk, much to the neighborhood's annoyance. Finally McArdle and Maloney gave up.

"They must have forgotten to take salt with them," commented the desk sergeant.

## DIES IN SULPHUR POWDER AFTER PLUNGE IN TANK

Elmer Weining, 22 years old, 445 West State street, Calumet City, lost his life yesterday when he fell into a large tank containing powdered sulphur and was suffocated before firemen could rescue him.

The accident occurred in the plant of the Stauffer Chemical company, 905 Forsythe avenue, Hammond. Weining and Michael Havran, 4909 Forsythe avenue, East Chicago, had descended into an eighteen foot tank of sulpnur on a ladder, to loosen the dust so that it would flow through a chute.

Havran climbed out. When Weining failed to follow him, Havran peered back into the inside of the tank and discovered that his companion had disappeared under eight feet of the chemical.

## Deserts Tub, Grabs Pants, Seizes Bandit

*(Picture on back page.)*

Policeman George Schupolsky left a ring in the bathtub yesterday, but got off without a reprimand by his wife. He dashed out of his home, clad only in pants and an undershirt, captured one of a pair of bandits who had just taken $1,400 in a robbery of the Shell Petroleum company plant at 2458 North Crawford avenue, and recovered the loot.

The capture was aided by the opportune approach of a fire truck, the siren of which the robbers took for that of a police squad car, and by the fact that after they had swung their automobile into an alley in search for concealment, they halted a moment to count their loot.

C. W. Arnold, manager of the oil plant, and Richard Morrison, a clerk, told police later that the bandits acted swiftly and fled with their loot to a waiting automobile. As they pulled away from the curb they heard the shrieking siren of the fire truck and drove into an alley.

**Alarm Interrupts Bath.**

Policeman Schupolsky, taking a bath in his home at 2417 North Springfield avenue, heard the shouts of alarm raised by Arnold and Morrison, a block away. He sprang from the bathtub to a window and saw the bandits stop their car in the alley.

He hastily donned his pants and undershirt, grabbed his revolver, and ran out of his home barefooted. His wife saw what he was about and ran after him, his police star in her hand.

"George, wait," she called. "You can't arrest them without this."

She caught up with him and pinned the star on his undershirt. He ran toward the bandit car and as he did so one of the robbers jumped out and fled, unharmed by two shots from Schupolsky's revolver. He captured the other man, who said he was James Cooper, 30 years old, of Tulsa, Okla. Cooper named his companion later as James Van Defrendons of Kansas City, Mo.

**Captures Bandit with Loot.**

Cooper had the $1,400 taken in the holdup. Policeman Schupolsky turned his prisoner, the two guns used in the holdup, and the money over to Lieut. Thomas O'Hara, who arrived a moment later with a squad from the Cragin station.

He walked back to his home with his wife proudly clutching his arm, polishing his star as they walked. Policeman Schupolsky, a son of Sergt. George Schupolsky Sr., leader of a detective squad, joined the police department last January.

## ANDERSON HITS 10 WICKERSHAM COMMISSIONERS

### Survey Fails, Says 11th Member.

[Chicago Tribune Press Service.]

Washington, D. C., Aug. 16.—[Special.]—Ten members of the now disbanded law enforcement commission, Chairman Wickersham among them, have been taken to task by the eleventh of their number, Henry W. Anderson, for failing to attain one of the chief purposes for which they were appointed and granted an appropriation of half a million dollars. The accusation appears in the commissioner's report on "The Causes of Crime," made public today.

HENRY W. ANDERSON. [Acme photo.]

"We find it impossible," the ten write in their report to President Hoover, "comprehensively to discuss the causes of crime or factors in nonobservance of law."

In the present state of criminology and other social sciences, they explain, the best it has been possible for them to do with the time and money at their command has been to conduct a limited number of studies in the hope that they might have an effective bearing on the larger problem.

**Mr. Anderson Differs.**

Mr. Anderson, whose plan for national liquor control was the only concrete proposal in the commission's report on prohibition, thinks differently.

"I am unable to concur in the disposition made by the commission of the important branch of our inquiry dealing with the causes of crime," he asserts in a separate opinion.

"In broad outline the purpose of the commission was to make a study of the problem of 'crime' in the United States and to suggest measures looking to a more general observance and more effective enforcement of the laws. The study naturally divides into a consideration of the causes of crime and the remedies.

**Fails to Attain Goal.**

"At the time that the commission began its work the President expressed the hope that it would make accurate determinations of 'fact and cause,' and follow these with 'constructive, courageous conclusions which will bring public understanding and command public support of its solutions.' I am constrained to take the view that the report of the commission does not meet these specifications. Nor am I able to see how, without some consideration of the broad underlying causes for existing attitudes and conduct, it is possible to understand the problem or to devise or suggest appropriate and effective remedies."

The psychological basis of the limitations and restriction imposed on our social, political and economic institutions is fear, he declares.

"Even the people are so afraid of themselves," he says, "that they place their most intimate social affairs under the control of laws, which they then resent, and their personal morals into the keeping of the police. Human experience demonstrates that they who are subject to fear may not know freedom, for fear is the mother of repression and repression is the breeding ground of lawlessness and crime."

**Society Held Responsible.**

Mr. Anderson finds that though contributary causes of crime lay in the individual himself, the major responsibility rested upon society.

Likening crime, because it is a symptom of a deeper disorder, to eruptions of the human body, Mr. Anderson prescribes for its study and its remedy a correction of the fundamental causes.

As a means to this end he recommends the establishment in a proper government department of an institute of human behavior to study, and to correlate other studies of the relation of human personality and environment with special reference to the crime problem.

**Social State Blamed.**

Mr. Anderson is outspoken in his assertion of the whole American social state as a causative factor.

"Offsetting the many admirable qualities and achievements of American civilization are certain general facts of which the student of present social conditions must take cognizance," he says. "The American peo-

(Continued on page 2, column 1.)

## *Lindys Rest In Siberian Town for Tokio Hop*

BULLETIN.

[Chicago Tribune Press Service.]

TOKIO, Aug. 17 (Monday).—A report here tonight that Col. and Mrs. Lindbergh had hopped off at Petropavlovsk for Nemuro, Japan, proved to be erroneous. The Ochiishi radio station later received a message from Petropavlovsk stating that they still were there.

TOKIO, Aug. 17.—[Monday.]—(AP)—Guests of the humble people of Petropavlovsk, Siberia, Col. and Mrs. Charles A. Lindbergh rested today in preparation for their 897 mile flight today to Nemuro, Japan.

The famous couple landed there at 3 p. m. yesterday [1 a. m. Sunday, Chicago time] after a flight of 554 miles from Karagin island, off the eastern Siberian coast.

The Lindberghs were met by two launches, which escorted the plane to an anchorage, while 60 school children stood under a crude arch erected on the landing stage in welcome to the Americans and sang Russian songs.

**Gets Enthusiastic Welcome.**

Then they were escorted by city officials to the town hall, where speeches were made, to which Col. Lindbergh replied briefly. Toasts were then drunk, the Lindberghs only pretending to drink, as the glasses contained vodka and the Lindberghs are teetotalers.

Petropavlovsk, a town of about 10,000 Russians, Japanese and Mongols, lies on a plain, with steep mountains five or six miles back of its excellent harbor. Gold mining, fishing and fur trading are the chief sources of livelihood.

The townspeople were enthusiastic over the visit of America's great airman and his wife, and prior to their arrival there was talk among the citizens of presenting Mrs. Lindbergh with enough pelts for a fur coat if she desired to take them with her.

Col. and Mrs. Lindbergh left Karagin island at 1:30 p. m. yesterday [8:30 p. m. Chicago time] and landed here four hours and ten minutes later. They had good weather and unlimited visibility during the flight, which lay along the bleak coastline of Kamchatka peninsula.

**Tokio Plans Entertainments.**

[Copyright: 1931: By the New York Times.]

TOKIO, Aug. 16.—In preparation for the visit of Col. and Mrs. Lindbergh, a small Japanese-American committee under Ambassador W. Cameron Forbes has quietly completed an entertainment program. It will be submitted to Col. Lindbergh when he arrives at Nemuro bay, however, and the details will not be fixed until he has approved them.

Based on a stay of at least two weeks, the program provides for much travel in country districts rather than for social entertainments in hot cities.

Nemuro bay is six or seven flying hours from Tokio, and the Lindberghs are expected to arrive at Kasumigaura airport early in the afternoon of the day chosen to come here. The army, navy and communications departments are coöperating to welcome the visitors and Capt. Sato of the navy aviation bureau is now at Kasumigaura, settling the final details with the air garrison.

**Hops to West Greenland**

COPENHAGEN, Aug. 16.—(AP)—Wolfgang von Gronau, German aviator who is flying to America by way of Greenland, landed safely today at Sufferttoppen, West Greenland.

## F. L. SMITH TELLS $555,000 OFFER BY ROSENWALD

### Promised Stock to Quit Senate Race.

BY PARKE BROWN.

*(Pictures on back page.)*

Frank L. Smith made public yesterday what he described as a hitherto unpublished chapter of the historic battle over the United States senatorship from Illinois in 1926—the battle that centered over Samuel Insull's contributions to Smith's campaign fund and climaxed in Smith being barred from the seat to which he had been elected.

PROF. C. H. WOODDY.

In "an open letter to Prof. Carroll H. Wooddy of the University of Chicago Mr. Smith asserted that between the primary and the election of that year, 1926, Julius Rosenwald offered him stock in Sears, Roebuck & Co., then worth $555,000, to withdraw from the Republican nomination. Mr. Rosenwald was supporting Hugh S. Magill, an independent Republican candidate, against Smith and the late George E. Brennan, the Democratic nominee.

Prof. Wooddy recently published a book entitled "The Case of Frank L. Smith," which condemned the Smith campaign. Mr. Smith charges that the book was "financed and widely distributed by Mr. Rosenwald," and he addressed the author, he said, to call attention to the omissions of fact and to suggest the addition of this chapter.

**Mr. Rosenwald Ill.**

Mr. Rosenwald has been an invalid for several months, but his attorneys and members of his family were told of the appearance of the Smith document and requested to seek a statement from the philanthropist. This brought a brief statement from a son, Lessing Rosenwald.

"The members of Mr. Rosenwald's family," it said, "are unwilling to bring to his attention the controversy between Prof. Wooddy and Mr. Smith.

"Mr. Rosenwald has been confined to his bed for the last four months and, that nothing may retard his recovery, his physician has issued strict orders that all controversial matters be withheld from his consideration."

Prof. Wooddy, after several consultations on the subject, declined to say whether he knew that the interview about which he wrote included an offer of Sears-Roebuck stock in exchange for Smith's withdrawal from the race. He issued a noncommittal statement.

**Followed Reed Disclosures.**

The events described in the Smith letter are alleged by him to have occurred following the disclosures effected by the Reed senatorial committee concerning the Insull contributions, which were the cause of bringing Independent Candidate Magill into the field. The letter was hinged on a paragraph of the Wooddy book reciting that Rosenwald sought to persuade Smith to withdraw.

"Mr. Rosenwald arranged an interview with him," ran this paragraph, "and urged strongly that Smith abandon his candidacy on terms which would fully safeguard him from loss incurred by the effort and expense already invested in the campaign."

In telling his story, Mr. Smith used the third person, referring to himself as "Mr. Smith." He said he did so because, following the various incidents related, including his talks with Mr. Rosenwald, he wrote down the events and the conversations immediately. His suggestion was that they be incorporated in the Wooddy book at the appropriate place.

**Tells of an Interview.**

In this way he began by telling of an interview given out by Mr. Rosenwald in New York in which the Chicagoan said he was on his way to the summer White House "to discuss ways and means of getting Frank L. Smith to withdraw."

That was in August. Mr. Smith says he returned from the east in September. He then recites that Mr. Rosenwald, after a futile effort to see him in Chicago, telephoned his home at Dwight with the result that, after a Smith family conference, an appointment was made with Mr. Rosenwald for the Congress hotel the next day, Sunday, Oct. 3.

**The Smith Narrative.**

Mr. Smith's own narrative of the Sunday noon interview follows:

"After they [Mr. Rosenwald and Mr. Smith] had shaken hands, Mr. Rosenwald said: 'You would just about as

## THE WEATHER

MONDAY, AUGUST 17, 1931.

Sunrise, 6; sunset, 7:48. Moon sets at 9:54 p. m. today. Venus and Jupiter are morning stars. Mars, Uranus, and Saturn are evening stars.

Chicago and vicinity—Mostly fair Monday and probably Tuesday; continued warm; gentle shifting winds.

Illinois—Partly cloudy Monday and Tuesday, except possibly showers in extreme south portion; not much change in temperature.

THE TRIBUNE BAROMETER.

**TEMPERATURES IN CHICAGO**

MAXIMUM, 2 P. M. ..... 89
MINIMUM, 6 A. M. ..... 69

| | | | |
|---|---|---|---|
| 3 a. m. | 72 | Noon | 84 |
| 4 a. m. | 70 | 1 p. m. | 87 |
| 5 a. m. | 70 | 2 p. m. | 88 |
| 6 a. m. | 68 | 3 p. m. | 84 |
| 7 a. m. | 69 | 4 p. m. | 83 |
| 8 a. m. | 70 | 5 p. m. | 82 |
| 9 a. m. | 74 | 6 p. m. | 81 |
| 10 a. m. | 77 | 7 p. m. | 80 |
| 11 a. m. | 83 | | |

| | |
|---|---|
| 8 p. m. | 79 |
| 9 p. m. | 81 |
| 10 p. m. | 81 |
| Unofficial— | |
| 11 p. m. | 81 |
| Midnight | 81 |
| 1 a. m. | 80 |
| 2 a. m. | 80 |

For 24 hours ended 8 p. m. Aug. 16: Mean temperature, 78; normal, 72; excess since Jan. 1, 806 degrees. Precipitation, none; excess since Jan. 1, 4.69 inches.

Barometer 8 a. m., 30.31; 8 p. m., 30.22. Highest wind velocity, 10 miles an hour from the east at 2:30 p. m.

[Official weather table on page 31.]

soon expect the Deity Himself here as you would me," and Mr. Smith answered: 'It is said the Deity is ever present. Sit down.'

"Mr. Rosenwald then asked if he might take off his coat, which he did, threw it across the back of a chair and sat down in his shirt sleeves.

"'May I talk plainly?' he asked.

"'You sought the interview,' Mr. Smith said, 'so, of course, you can say what you came to say.'

"'I do not want to hurt your feelings,' Mr. Rosenwald said, to which Mr. Smith replied: 'They have already been hurt about as deeply as possible, do speak your mind.'

**Says Smith "Couldn't Be Seated."**

"'You know that if you are elected United States senator you can't be seated, don't you?' Mr. Rosenwald said.

"'No, I don't know that,' Mr. Smith said.

"'I don't think any one knows that,' Mr. Smith continued, "because the only persons who have anything to say about that are the members of the United States senate and I do not believe they will prejudge the facts or deny a sovereign state its rights under the constitution."

"Mr. Rosenwald replied: 'I have it from one very high in authority that you can't be seated.'

"'I don't know any one high enough in authority to make such a statement,' Mr. Smith said, 'when the matter has not yet been brought to the attention of the senate in a proper way.'"

At this point Mr. Smith described what Mr. Rosenwald had said about his own part in the Magill campaign and of his expression of willingness to contribute $500,000 if he thought Magill could be elected.

**Interested in the G. O. P.**

Then Mr. Smith resumed his detailed narrative, as follows:

"'Now,' said Mr. Rosenwald, 'I want to say something to you not in the interest of any candidate, but just because I am a Republican and because I am interested in the Republican party and the state of Illinois.

"'After the meeting the other day I went into an inner room to take a siesta upon orders from my doctor. While lying there thinking, I had a brainstorm. I thought to myself, "If I will give $500,000 to have Magill elected, why not give Frank Smith $500,000 and have him withdraw?"

"'So I acted. No one knows what I am about to say to you except my wife, whose consent I had to get before I could make the offer; and no one else will know from me.

**Alleges Offer of Sears Stock.**

"'If you will withdraw from the senatorial race I am here to offer you 10,000 shares of Sears, Roebuck stock the moment you sign your withdrawal notice. In a few months that stock will be worth three-quarters of a million dollars.

"'You can give as your reason for withdrawing that your health won't permit you to make the campaign or any other reason you want to give. The 10,000 shares of stock will be deposited in escrow in any bank you name, to be turned over to you when your withdrawal occurs.'

"'I am astounded,' Mr. Smith said, 'at the turn of mind that some of you moralists have. You think that a campaign contribution by Mr. Insull has unfitted me to be a representative of Illinois in the senate.'

"'Unfortunately, yes,' said Mr. Rosenwald.

"'But you also think,' continued Mr. Smith, 'that for three-quarters of a million dollars it is all right for me to sell to you for my own benefit what 250,000 people as American citizens gave me in their confidence.'

"To which Mr. Rosenwald replied: 'O, you do not put it fairly. You have a perfect right to withdraw if you want to.'

"Mr. Smith replied, 'In all probability there is no law to punish either of us for making such an agreement.'

"Mr. Rosenwald said, 'I am not acting for any one. I speak solely for myself.'

"Mr. Smith replied, 'I cannot understand your type of mind. From my viewpoint there is something else involved beside the election of a United States senator. There is my personal integrity.'

"Mr. Rosenwald then said he did not think an election would vindicate Mr. Smith.

"'I think you will be elected,' he went on,' but that will not be a vindication. You will always have a feeling of hurt which will be accentuated by the continuous attacks upon you. These attacks will ruin your health. Your election will not be worth the effort and suffering. You will live more happily by not being a candidate. You can enjoy life and have plenty of money to do it with.'

**Says He Declined Offer.**

"Mr. Smith declined the offer without hesitation, whereupon Mr. Rosenwald said: 'Well, my cards are on the table.'

"Mr. Smith replied: 'There is no reason for discussing this further. If I believed my candidacy would injure my party I would withdraw without consideration, but you are the first individual who has spoken to me about such action.'

"'What you need is a frank friend like myself,' said Mr. Rosenwald.

"The two sat looking at each other a long moment. Finally Mr. Rosenwald got up, put on his coat, and walked slowly to the door.

"'As he opened it, he said: 'If you want to see me before it is too late you have my telephone number.'"

"'I shall not want to see you on this matter at any time,' Mr. Smith replied."

**Casual Meeting in Kansas City.**

Mr. Smith closed this third person section of his letter by relating an incident he said occurred during the Kansas City national convention of 1928, a clash when Mr. Rosenwald spoke to him in the Baltimore hotel. Here a part of the narrative ran as follows:

"'I want nothing from any United States senator,' declared Mr. Rosenwald.

"'I don't know about that,' Mr. Smith said, 'but what would you have said had I told the story of your offering me 10,000 shares of Sears-Roebuck stock not to be a candidate for United States senator after I had been nominated by the people?'

"Mr. Rosenwald said he would have admitted that he had done so, either in Mr. Smith's first campaign or in his second campaign, or that he would admit it then, but that, of course, he hoped Mr. Smith would not tell the story.

"'Mr. Rosenwald then said, "Well, everything happened to you that I told you would happen, didn't it?"

"'Yes, 'as per schedule,' said Mr. Smith.

"'You are the first man I have known to refuse a million dollars,' said Mr. Rosenwald.

"'No, the woods are full of them and most of them would have been less courteous in refusing you than I was,' said Mr. Smith."

The letter went on to explain that while 10,000 shares of Sears, Roebuck & Co. stock was worth only $555,000 on Oct. 3, 1926, the market price was $755,000 in August, 1927, and that in November, 1928, it was $1,975,000.

At the market price Saturday 10,000 shares would be worth $580,000.

**Asks Inclusion in Book.**

"This is the end of that chapter, Prof. Woodby," wrote Mr. Smith, speaking no longer in the third person, "and I think you will agree with me that these facts should be included in your book. The recital above is all fact. What I have set down is not just a five year old memory of the occurrence. It was all written out when it happened."

Prof. Woodby's statement follows:

"I have no comment to make on the alleged details of the interview between Mr. Smith and Mr. Rosenwald in October, 1926, which are best known to the principals themselves. I note with regret, however, that Mr. Smith has selected as the moment for launching a reported new campaign for public office a time when Mr. Rosenwald's prolonged illness makes it difficult for him to speak for himself in the matter.

"I recall that when before the Reed committee Mr. Smith was much less communicative than he is today. It is a great pleasure to know that he is now in a reminiscent mood. I venture to express the hope that he will give us now the whole story of the 1926 campaign, including the terms and conditions of his campaign contributions. In that case I should be delighted to add some interesting paragraphs to the next edition of 'The Case of Frank L. Smith.'"

## HOOVER THEORIZES AS JOBLESS SUFFER, CHARGE BY SHOUSE

Washington, D. C., Aug. 16.—[Special.]—"More positive action and less theoretical investigation," was demanded of President Hoover today by Jouett Shouse, in a statement issued through the Democratic national committee of which Mr. Shouse is executive chairman.

JOUETT SHOUSE. [TRIBUNE Photo.]

Mr. Shouse asserted that the President is spending more time ascertaining how many persons will be out of work next winter than he is in taking measures for their relief.

"What the country has a right to expect is that measures will be taken to relieve the possible maximum rather than attempt to fit the measure of aid to a hypothetical minimum," said Mr. Shouse. "Whether there will be 5 million, 6 million, or 7 million people out of work next January may be nice problem to work out with glyphs and indices and curves and other engineering playthings. But what the country faces is the necessity of taking care of all of them, whether they come within the prospective blue print or not. A surplus of relief resources would involve no disaster; a deficit of resources would be an appalling calamity."

## NEWTON JENKINS IN SENATE RACE AS FOE OF HOOVER

Newton Jenkins announced his candidacy for the Republican nomination for United States senator yesterday in a formal statement the candidate said he recognizes that "the Republican party throughout the country is in confusion and retreat" and that some share of responsibility for this condition rests with the party and management in Illinois, but the most responsibility "is due to the total lack of constructive leadership in the White House."

NEWTON JENKINS. [Tribune Photo.]

Mr. Jenkins has twice been a candidate for senator and once a candidate for alderman. In 1924 he polled 114,000 votes throughout the state, and in 1930 he received 162,000 votes. He is 44 years old, a lawyer and an ex-service man.

His announced platform is one of opposition to the renomination of Hoover, and he declared he will oppose the nomination by the Republican party in Illinois of those who constitute Mr. Hoover's supporters and defenders.

### *Rich N. Y. Realtor Found Murdered; Throat Slashed*

New York, Aug. 16.—[Special.]—Walter B. Mezik, wealthy Queens real estate operator who had been missing since last Thursday, was found dead tonight in a dump near his real estate development in the Creedmore section of Queens. His throat had been slashed with a razor. Robbery was apparently the motive. Near the body was found an old-fashioned straight edged razor.

### *Mississippi River Body Will Urge Canal Opening*

Quincy, Ill., Aug. 16.—[Special.]—The Upper Mississippi River association has called a meeting at Quincy for Sept. 17 to urge immediate opening of the Hennepin canal. Maj. Gen. Thomas G. Ashburn, chairman of the inland waterways commission; Maj. Glenn F. Edgerton of Rock Island, engineer in charge of the river between the Illinois and Wisconsin rivers, and Congressman Hull of Peoria will speak.

Chicago Daily Tribune

Vol. LXXXIx Monday, Aug. 17. No. 196.

Published daily at Tribune Tower, Chicago, Illinois.
The Tribune company, publishers.
MAIL SUBSCRIPTION PRICES.
Mail subscription prices in Ill. (outside of Chicago), Ind., Iowa, Mich., and Wis.—Daily with Sunday, one year, $12.50.
Zones 3 and 4 in states other than Ill., Indiana, Iowa, Mich., and Wis.—Daily, $7.50 per year.
Zones 5 to 8 inclusive, Canada, Mexico and foreign—Daily, $12.00 per year.
Entered as second class matter June 3, 1902, at the postoffice at Chicago, Ill., under the act of March 3, 1879

## *SEEK JOB WHICH GIRL PAY ROLLER HAD UNDER YATES*

New York, Aug. 16.—[Special.]—Gov. Morgan F. Larson of New Jersey announced tonight he had partially completed his investigation of payment of $566 in two state checks to Miss Ruth Jayne Crammer, accused of having shot and wounded State Senator Roy T. Yates of Passaic, early Friday morning in her apartment in Manhattan.

The governor said the woman had received two checks from the New Jersey pension survey commission and he was now seeking to determine if she did any work. Senator Yates is chairman of the commission and Miss Crammer was carried on the pay roll as "a research worker."

Earlier Senator A. Croser Reeves of Mercer county, Republican, chairman of the senate judiciary committee and majority leader, said that if Gov. Larson's investigation warrants such action, he is ready to call a meeting of his committee to consider the case of Senator Yates with a view to instituting impeachment proceedings.

## *FRANCE WILL NOT OPPOSE WAR DEBT CUTS—FLANDIN*

[Chicago Tribune Press Service.]

PARIS, Aug. 16. — If the United States takes the initiative in favor of reducing or annulling the war debts, France will not object, Finance Minister Flandin declared today in an interview.

"However," he declared, "you must understand that we have not and do not intend to exercise pressure on our great American friends, who are the sole judges in the matter, since it concerns their clear part—direct or indirect—of Germany's payments.

He declared that reparations, as separate from the war debt, are "sacred" and can be neither reduced nor annulled. He also urged that all nations abandon the present system of "economic warfare" in order that the depression might be more quickly ended.

**BODY HANGING TO TREE.**

The body of John Novak, 50 years old, who left the Oak Forest infirmary last Tuesday, was found yesterday hanging to a tree at 127th street and the Rock Island railroad tracks.

Here's a Value that'll open your eyes

SILK MESH HOSE

FALL COLORS

$1 Pair

All Silk
Sheer 45 Gauge
Triple Picot Top
10,000 pairs in one Selling
BEGINNING TODAY!

FIRST FLOOR, SOUTH, STATE
Also Evanston, Oak Park and Lake Forest Stores

AMERICE and CONWAY HAIR NETS

SPECIAL 50c A DOZEN

The Americe (cap style) and the Conway (fringe style) nets are worn by lots of smart Young Moderns at night—so their waves will stay in place. Every color except gray and white is included in this sale.

*Notions, First Floor, North, State*
*Also Evanston and Oak Park Stores*

*The Main Retail Store will be open until 1 o'clock on Saturdays during August. The Evanston Store until 6 p. m.; the Oak Park Store until 9 p. m.*

MARSHALL FIELD & COMPANY

Fur Trimmed Coats with
—Mink
—Marten
—Red or Blue Fox
—Kolinsky
—Persian Lamb

Advance SALE!
$125 $135 $145
Townley Coats
at $88

This is one season in which the woman with a "champagne taste" and a "poor man's purse" may celebrate! Our coats have been especially designed for the woman of finer appreciation. Coats whose furs are richer, whose fashions seem especially "yours," with all the little niceties of detail discriminating women look for in coats twice their modest pricing!

This Sale in Our Chicago Store Only—Fifth Floor

THE HUB
HENRY C. LYTTON & SONS
State and Jackson—CHICAGO
© The Hub, 1931

THE SALON OF
WOLOCK & BAUER
MICHIGAN AT MADISON

SALON REDUCTIONS

SHOES

SUITABLE FOR AUTUMN WEAR

9.85

REGULARLY UP TO 22.50

We have regrouped the season's final collection and added nine hundred pairs of exclusive Salon Original Shoes that will give a final note of chic to early Autumn costumes.

ALL SALES FINAL

*Of course such thrilling values make early selection important*

THE SALON IS EVER COOL—ALWAYS AN EVEN 70°

Customers have bought as many as 4 suits at this Sensational Price

$34.50

*478 Suits Left—Regular*
FINCHLEY QUALITY *and all tailored at Fashion Park*
*Formerly $50 - $65 - $75 - $85*

FANCY SHIRTS
Imported Madras and Oxfords. All styles.
*Formerly $4 to $7.50*
$1.95

FINCHLEY
19 EAST JACKSON BOULEVARD

*Final Summer Excursion!*
NIAGARA FALLS *and Return*
$10.00 IN COACHES
SATURDAY AUG. 29
(Central Standard Time)
Lv. Chicago (Dearborn Sta.)....4:30 PM
Lv. 47th Street.....4:40 PM
Lv. Chicago Lawn (63rd St.)....4:54 PM
Ar. Niagara Falls.....7:00 AM
RETURNING Lv. Niagara Falls, Ontario 5:00 PM (Eastern Time) Sunday, Aug. 30
Additional for round trip in Pullman sleepers
Lower berth 1 person $4.00
Lower berth 2 persons (each) $3.25
Upper berth 1 person $4.75
Upper berth 2 persons (each) $3.50
*Tickets and Information from*
No. 4 South Michigan Ave., Randolph 8770
165-165 W. Jackson St.... Randolph 5465
Dearborn Station.....Harrison 9890
47th Street Station.....Boulevard 2465
Chicago Lawn (63rd St.) .. Grovehill 2948
GRAND TRUNK *Railway System*

A Great State in a Great City
THE FAIR
State, Adams, and Dearborn Streets
BIG MARKET FOR PURE FOODS

FOOD SPECIALS
On Sale Monday and Tuesday

Smoked Meats at Low Prices
BONELESS SMOKED BUTTS Pound, 22c
STAR or PREMIUM BACON Whole or half strips, pound, 27c

From Our Grocery Section
SIFTED PEAS Sweet Girl. New pack. 3 Cans, 31c
GOLD FISH MARMALADE 12 Oz. Jar, 25c
APRICOTS Standard. Evaporated. 3 Lbs., 43c
CUT WAX or GREEN BEANS No. 2 cans, 3 for 29c
COFFEE OLD DUTCH BLEND. 3 Lbs., 89c
SLICED PINEAPPLE Sweet Girl brand; large can, 3 for 59c
SALMON Sweet Girl Alaska Red. No. 1 Tall Can, 29c
TEA—YERBA MATE 14 Oz. Package, 69c

From Our Meat Section
CORNED BEEF Lean and tender plate pieces. Pound, 5c
KOSHER SALAMI, lb. 27c
LEAN PORK CHOPS Center cuts from fresh loins, pound. 19c
FRESH SPARE RIBS Lean, fresh cut. Pound, 7c

From Our Fruit Section
ORANGES California Valencias, medium size, 3 Dozen, 49c
POTATOES Virginia Cobblers, 2 Pkgs., 59c
LEMONS Large California, (360's), 2 Dozen, 49c
CANTALOUPES Arizona pink meats, 12 to 15 to a crate, $1.15

Rocky Ford Melons
First Shipment of the Season
CRATE $1.19
INDIANA MELONS—CRATE 89c
No C. O. D. Orders Taken on Fruit.

THE FAIR—State St. Store—Ice Cooled Food Dept.—Downstairs Store.

# REVENUE OF U. S. FOR YEAR DROPS BY 600 MILLION

## Greatest Loss Is Shown by Income Taxes.

(Chicago Tribune Press Service.)

Washington, D. C., Aug. 16.—[Special.]—A drop of more than 600 million in internal revenue collections was suffered by the government during 1931, the first full year during which taxes were affected by the business depression and the falling stock market. Total collections for the year ending June 30, 1931, were $2,428,228,700, according to a preliminary treasury statement issued today.

DAVID P. MORRIS, (Keiser & Ewing)

Income taxes showed the greatest loss, individuals and corporations paying by decreased tax payments as a result made by unemployment and the economic depression. Income taxes yield $1,868,040,400, a decline of 600 millions while miscellaneous internal revenue accounted for collections of $560,188,300, a drop of $61,000,000.

**Individuals and Business Suffer.**

Corporation income taxes netted the government $1,026,292,600, a decline of $[illegible],000, and individual taxes $841,847,700, a decrease of $313,196,900, showing the depressed conditions in the business world and the wide variation of collections in times of prosperity and in times of depression.

With both corporation and individual income taxes were cutting a deep hole in government revenues, miscellaneous taxes showed only a small ripple in the business slump.

All tobacco taxes for the fiscal year amounted to $444,276,500, a decrease of $[illegible],500. Of this total cigarets accounted for $358,915,100, representing a reduction of $901,086.

Liquor taxes did not do so well, collections amounting to $18,025,400, a decrease of $3,115,500. Chewing tobacco and snuff virtually held their own, with the snuff taxes showed a drop of $[illegible],000.

Indications that cigaret smokers are turning to "rolling their own" are seen in the fact that there was an increase of $117,941 in the taxes on cigaret papers and tubes. The total collection was $1,441,826.

**Stamp Taxes Decrease.**

The government stamp tax figures indicated the extent to which business slumped in the stock market and commodities exchanges. Collections on transfer stock sales and transfers ranged from $46,688,226 in 1930 to $[illegible],000, representing a decline of $[illegible],000.

The figures for the produce markets indicated that sales for future delivery had been cut more than half. The tax on sales of products on exchanges were given as $1,682,800 for 1931, as compared with $3,699,375 during the previous year, when business conditions were better.

Notwithstanding the lowered collections, the government found that it was more proportionately to gather the smaller taxes than it had during the days of prosperity, it was revealed by H. P. Mires, acting commissioner.

**Work Harder to Collect.**

Indications that the field agents of the internal revenue department were more active in digging up taxes was indicated by figures showing that the additional assessments of taxes resulting from office audits and field investigations aggregated $382,788,085 for the 1931 year, as compared with 303 millions the year previous. This represented an increase of approximately $80,000,000. Additional assessments on income taxes amounted to $261,285,213 in 1931, as compared with 264 millions in 1930. Officials said this did not represent returns from the anti-gangster campaigns.

Analysis of the tax collection figures showed that New York was the largest contributor, counting income and miscellaneous, with North Carolina second and Illinois third. New York paid 672 millions, compared with 928 millions the previous year; North Carolina paid out 252 millions, and Illinois 190 millions.

**Illinois Third in Incomes.**

Illinois was third among the states in income tax collections, taking a back seat to New York and Pennsylvania. New Yorkers paid the government 614 millions in income taxes, a decrease of 216 millions below income taxes paid the previous year. Illinois also showed a big drop, paying 173 millions in 1931, compared with 223 millions in 1930. The Pennsylvania payments barely exceeded that of Illinois, being 174 millions.

Five states, New York, North Carolina, Illinois, Pennsylvania and Virginia paid considerably more than half the taxes turned in to the government. Virginia squeezed California out of the select list of five this year, turning in collections about $700,000 greater than California.

These five states paid $1,429,000,000 compared with 898 millions by the other forty three states.

New York, Illinois, Pennsylvania, Michigan and Ohio were the five best income tax producing states. This quintet paid the government $1,161,000,000 out of a total income tax revenue of $1,360,000,000.

Total collections from all sources in Illinois during the 1931 year were $196,787,171 compared with 247 millions in 1930. Income tax collections also showed a considerable drop, falling from $223,375,161 in 1930 to $173,675,584 during the last year. Corporations turned in $101,802,830 in Illinois during 1931, while individuals paid in $71,872,783.

Illinois also paid $132,191 on cigars, $24,220 on cigarets and $6,453,415 on manufactured tobacco and snuff during the year.

Stamp taxes collected in Illinois amounted to $513,026 on bonds of indebtedness, capital stock issues, etc.; $1,346,601 on capital stock sales or transfers; $1,050,171 on sales of produce; and $284,128 on playing cards. The state also paid $3,824,076 in estate taxes.

In the nation as a whole card games presumably were more entertaining to families on restricted budgets than were theaters. Revenues from playing card taxes jumped $174,267 to a total of $4,892,559, while receipts from theater admissions fell off nearly 80 per cent. Theater ticket taxes in the last fiscal year totaled only $2,778,884, a decline of $1,451,803.

Estate taxes resulted in collection of $48,078,300, a reduction of $16,691,300.

On distilled spirits the government collected $16,432,000, a drop of $1,263,200. Collections under the prohibition laws amounted to $586,140, a reduction of $819,000. Small miscellaneous taxes, including those on adulterated or processed butter, oleomargarine, delinquent taxes under repealed laws and others totaled $2,883,400, a reduction of $3,695,200.

## MIX SPORT AND DIPLOMACY

*Premier Ramsay MacDonald of Great Britain (in lead) and Secretary of State Henry L. Stimson talk as they walk through one of the most distant and desolate parts of Scotland while enjoying a holiday at Shibecross in Sutherlandshire.* [Acme Photo.]

# BLIND PIG RAIDS AFTERMATH OF TORCH MURDERS

## Savage Slayings Laid to Bootleg Liquor.

Ann Arbor, Mich., Aug. 16.—(AP)—Wholesale raids on moonshine whisky dispensaries here and elsewhere over the state constituted today's aftermath of last week's quadruple torch murders near here.

Blaming bootleg liquor for the savage slaying of two young couples last Tuesday morning and for other recent crimes of violence, Gov. Wilber M. Brucker ordered a state wide drive against drinking resorts, and Oscar G. Olander, state commissioner of public safety, mobilized state police to put the order in effect.

**"Stuff Makes Maniacs."**

"The stuff makes maniacs of those who drink it," Commissioner Olander declared, "and the sad part of it is that young boys and girls are the addicts because moonshine is cheap and plentiful."

In their confessions of the torch murders, David T. Blackstone, Fred Smith and Frank Oliver indicated they were drunk when they killed the two couples and burned their bodies.

Catherine Keller, Smith's sweetheart, and Howard Forwalter, whom officers suspect of supplying one of the guns used in the murders, remained in custody tonight, although no charges have yet been placed against them.

**Doubt Woman Was Present.**

Officers doubt now that the Keller woman was present at the slayings, although she admitted being with the slayers three hours before and had in her possession when arrested a gun belonging to Smith.

Admissions made by the slayers in Michigan state prison, where they are serving four life terms each, have resulted in several arrests for other robberies, one of which ended in an assault on a young woman.

# TWO ROBBERS EAT AND TAKE $1,900 IN HOLDUP OF CAFE

Two well dressed young men sat a table in the La Mar Tea room at 4367 Lake Park avenue last night. They ordered table d'hôte dinners, and chatted casually as they dined.

Their meal finished the young men stood up. Simultaneously they whipped out revolvers. "Everybody throw up their hands," they commanded. The order was obeyed by six patrons, one a woman, and the owner, Henry Delauloye.

From Delauloye the gunmen took $110. They next took three diamond rings valued at $1,200, and a purse containing $5 from Miss Kay Vincent, of 4450 North Tripp avenue. From J. G. Strauch, 3637 North Hamilton avenue, they stole a diamond ring which cost $520. The other victims, and the amounts they lost were Stanley Livingston, 4400 Greenwood avenue, $12; William F. Burch, 3401 University avenue, $31; Ernest Hanes, of the Stevens hotel, $15, and E. E. Price, 1476 Belle Plaine avenue, $5.

# HAWKS AND AVIATRIX ARE LIABLE FOR FINES; FLEW PAST CUSTOMS

Burlington, Vt., Aug. 16.—[Special.]—Capt. Frank Hawks, speed king of the air, and Miss Maude Irving Tate of Springfield, Mass., aviatrix, flying separate planes, were informed here this afternoon that they had become liable for $500 each for failure to report at the United States customs port of entry at Swanton, Vt., on their way here from Montreal.

Capt. Hawks, flying his famous speed plane, and Miss Tate, flying a Gee-Bee from the Springfield airport, landed unexpectedly at the municipal airport during the progress of the American Legion air meet, at which Post and Gatty, round the world flyers, were feature attractions.

The flyers declared they had been informed they could come through and land in Burlington, instead of stopping at Swanton, and they showed clearance papers from Montreal to Burlington. They were allowed to fly the planes on to New York later this afternoon. The commissioner of customs at Washington has authority to suspend the assessment if he finds it was a misunderstanding, rather than intent to avoid the law.

## *Baby Puts Penny in Light Socket and Sees Firemen*

Tabor, Ia., Aug. 16.—[Special.]—Twila Grace Harrison, 2, had seen the big boys downtown stick coins in slots and get music. She stuffed a penny into a light socket at the home of her mother, Mrs. W. V. Harrison, and heard a lot of sirens as the big red fire trucks came dashing up.

## *SECOND SURVEY PLANE TO FOLLOW CRAMER'S ROUTE*

Detroit, Mich., Aug. 16.—(AP)—Trans-American Airlines corporation officials announced here tonight that a second survey plane would take off soon over the same northern route to Europe on which Parker Cramer and his radio operator, Oliver Pacquette, are believed to have perished last week.

Edwin L. Preston and Robert H. Colligon have been named co-pilots for the second attempt to blaze an air mail and express route over the Arctic ice cap, the officials said, and they are expected to take off here before Sept. 1.

## *Captor of Torch Slayer Back to Find He's a Papa*

Ann Arbor, Mich., Aug. 16.—[Special.]—William A. Dailey, deputy sheriff and captor of Frank Oliver, one of the three torch murderers, is the father of a new baby girl, but it was not until 48 hours after the child's birth that Dailey learned of it. The daughter, Gloria Jean, was born just at the hour when the search for the killers of Anna May Harrison, Vivian Gold, Harry Lore, and Thomas Wheatley was at its height.

**HELD AS GIRL'S SLAYER.**

Ithaca, N. Y., Aug. 16.—(AP)—Bernard Turner, 21 a Negro, was arrested here today at the request of Detroit, Mich., police, investigating the slaying of Selma Grover in that city Aug. 2. A policeman quoted Turner as saying: "I guess I killed her."

# *GANGSTER SEIZED IN POLICE KILLING; SOUGHT 2 YEARS*

Martin O'Leary, 37 years old, a gangster sought for more than two years in connection with the murder on May 15, 1929, of Policeman Raymond Martin, was arrested yesterday in a Summit saloon by county highway police under Lieut. Edward Weber.

MARTIN O'LEARY.

O'Leary, who is on the new list of "public enemies" published by the crime commission, was taken to the detective bureau to be shown to witnesses of the Martin murder. The policeman was slain by members of a gang of kidnapers who were holding Philip Blumenthal, a former bootlegger, for ransom. He was shot down as he impersonated Moses, brother of the kidnaped man, in an attempt to arrest the band.

Three other men were seized with O'Leary in the saloon of Julian Novak, 6205 Archer avenue, Summit.

One of them, Carl Fontano, 5961 Roosevelt road, Cicero, is believed to be the Carlos Fontana, a well known gangster, who was arrested following the Martin murder as a suspect, and later released. He was carrying a gun yesterday. The other two men, John Menard, 5812 South May street, and Mike Bartola, 4826 West 28th street Cicero, also have records, police said.


fashion favors sheer wool . .

BE FIRST TO BE DIFFERENT

THE NEW CAPELET FROCK

Choose this clever new style for your first town frock. The capelet mode with the high waist line is distinctly Second Empire. And the velveteen scarf adds a smart new touch. It may be worn as illustrated or tied in Ascot fashion. Made in F and H chellita in Caspian green, Durbar brown, Tangier red, and black.

35.00

Second Empire Hat....12.50

Betty Wales
172 NORTH MICHIGAN AVE.
WILSON AVE. at SHERIDAN RD.



MORE $50 SUITS
MORE $65 SUITS
MORE $75 SUITS

added to our rock bottom sale of suits by

HICKEY-FREEMAN
KUPPENHEIMER
WALL STREET
G.G.G.-AT

$35

They're unquestionably the finest suits by our very finest makers . . and they're here in a vast selection of colors suitable for fall, year round, or immediate wear, and in sizes for all men and young men

*Men's suits 2nd fl.—Young men's suits 4th fl.—4 pc. golf suits 4th fl.*

Maurice L Rothschild
*State at Jackson*



19-25 N. State St. Store Hours, 9:30 to 6

CHAS. A. STEVENS & BROS

Under Those Clinging New Fall Frocks

Lily of France STEP-IN

$5

The new sleek satins, rich cantons and velvets demand foundations. This 16-inch Step-in, of elastic and brocade, assures you of long, smooth lines, a high and fitted waist, and a delightfully slender figure.

FITTED WITH STEVENS INIMITABLE SERVICE!

Other LILY of FRANCE models just in! Both step-ins and those with side fastenings at $5 and up.

SECOND FLOOR



TO INTRODUCE A NEW
FANNIE MAY CANDY

MAPLE
Pecan Fudge

Delicious, creamy fudge, chock-full of best quality pecans

1/2 price
today and tomorrow
35c lb.

Not less than one pound nor more than two pounds to a customer.

Sold in Fannie May Shops all over Chicago, and in Rockford, Peoria, Bloomington and Decatur.



With the New Hats, You Must Have
The 'EUGENIE' Permanent

History repeats itself and the romantic curls of yesteryear again make their bow!

Thompson's have designed this new wave—alluring, soft, with flattering ringlet ends. Special Introductory Price..... $3.50

European Realistic Natural Waves that require Setting. Natural wave in finger waving. $5

Frederic 'Vita-Tonic' Shampoo and Rinse for every bleached, dyed and tinted or natural hair. $6.50

3 FOR $1 SPECIALS
Finger Wave, Marcel, Shampoo, Trim, Henna Rinse, Eyebrow Arch, Manicure.

Insecto Hair Dyeing, $2.50 Up

Oriental Service THOMPSON'S Expert Operators

DOWNTOWN—39 S. State St. Suite 806—Phone Dearborn 8740

OAK PARK—137 N. Marion St. Suite 205—Phone Village 4949



CARSON PIRIE SCOTT & CO

Start Your "Back-to-School" Wardrobe Now —With This

Flannel Robe

It's a "Find" at

$2.95

As smart a robe as you could want—well-tailored, plain color, silk cord. Now's the time to have it—for it is very specially priced—and you'll probably be able to use it a lot before school starts. In green, rose, blue. It comes in sizes 6 to 14.

*Girls' Section, Fifth Floor.*



.. Quality Personifies Economy ..

Fashion acclaims SHEER WOOL for Early Fall

Basing its vogue on tailored simplicity of line, this coat dress portrays Fashion's metre for early Fall. Sheer wool crepe with white satin collar and a provocative row of vari-colored buttons. One of the new Fall models from authentic fashion sources. $39.50.

Other Fall Frocks
$25 $35 $55

Johnson & Harwood
Pittsfield Bldg. 1st and 3rd Floors
37 North Wabash Avenue at Washington



COUPON FOR TRIBUNE ACCIDENT INSURANCE POLICY

For New Policy or Renewal. $1.25 a Year

To secure the Chicago Tribune-Federal $7,500.00 Travel Accident Insurance Policy, or to renew for another year one previously issued to you, cut out and fill in the application below and send it with registration fee of $1.25 to Tribune Insurance Dept., Federal Life Insurance Co., 188 N. Michigan Ave., Chicago, Ill. Remit by money order or check payable to Federal Life Insurance Company. (During the first five years, as provided in the policy, the value of all specific indemnities increases 10% each year the policy is renewed.)

☐ NEW POLICY OR ☐ RENEWAL
Check here if you wish new policy. Check here if you wish old policy renewed.

APPLICATION for $7,500.00 TRAVEL ACCIDENT INSURANCE POLICY
Issued to Readers of the Chicago Tribune

If Renewal, write Policy Number here. No.....

(If you wish a NEW policy ALL QUESTIONS BELOW MUST BE ANSWERED. If you wish to renew a Policy previously issued to you, indicate above and fill in name, address and policy number.)

Do you apply for a $7,500.00 Travel Accident Policy in the Federal Life Insurance Company, issued only to Readers of the Chicago Tribune?.....

What is your Full Name?.....

Address? ..... Number Street

..... City State

What is your Age?..... Place of Birth?.....

Date of Birth? Month..... Day..... Year.....

Are you Totally Blind or Deaf?..... Are you Crippled to the Extent That You Cannot Travel Safely in Public Places?.....

What is the name and address of person to whom you want this insurance paid in case you are killed? (If not answered insurance will be payable to your Estate.)

Beneficiary's Name?.....

Relationship? .....

Address? .....

Do you certify that you are or will become a reader of the Chicago Tribune?.....

Sign your name here.....

NOTICE: Not more than one policy will be issued to any one person. Issued Only to Applicants Over 10 and Under 70 Years of Age.

# REALTY BOARD BACKS DRIVE TO TAX PERSONALTY

## Promises to Co-operate with Assessors.

BY OSCAR HEWITT.

The crusade of the board of assessors to place tax assessments against ten billion dollars worth of savings and other bank deposits, stock of building and loan associations, stocks, bonds and other securities, automobiles, yachts, and other personal property was pledged the support yesterday of the Chicago real estate board. The promise came from Mark Levy, president of the realty board.

MARK LEVY. [Wallinger Photo.]

This plan was criticized and opposed as illegal and impracticable Saturday by the Chicago branch of the Illinois Bankers' association.

**Realty Leader's Pledge.**

Mr. Levy, in his letter, expresses "our appreciation of the cordial acceptance of our suggestions." He goes on:

"We desire to assure you of our support and that of all allied real estate interests in the program announced by you in the press this morning. In such initiative and courage lies Chicago's hope in this crisis. The only way to get a better substitute for the personal property tax is to enforce the present personal property tax. We indorse that position."

Mr. Levy offered to help the board of assessors in getting a large appropriation to enforce the personalty tax. He says the board's total budget is $877,575, of which only $83,463 can be used for assessment of personal property.

"This leaves a net balance of $794,115 to you for the quadrennial assessment, ranging from $7,000,000,000 to $10,000,000,000 of real estate," continued Mr. Levy's letter, "and only $83,463 for general office and appraisal of an estimated $50,000,000,000 of other forms of taxable wealth, which is generally admitted to be more difficult to uncover and assess than real estate."

**Sees Cut in Realty Tax.**

The letter goes on to say that if personal property is placed on the tax books to the limit of the law and the ability of the assessors, the real estate tax bill will be cut one-half. Concerning the amount needed for the [illegible], Levy suggests:

"Such an appropriation would require certainly not less than the amount that has originally been set for the appraisal of real estate; and should be considerably larger, inasmuch as this is going to be the initial attempt to put any considerable portion of personal property upon the tax records. When you have formulated your revised budget we shall be glad to join you in an effort to secure the indorsement of the governor's committee, in order to be better fortified in presenting our demands to the county board."

Mr. Levy states that the average assessment of merchandise in Cook county is $9.76 per capita as contrasted with $60.43 in Winnebago county, in which Rockford is situated. He gives the average assessment on money other than that of bankers, in Cook county as $6.64 per capita as compared with $13.84 in Winnebago county.

**Personal Property Classes.**

Secretary John E. Conroy of the board of assessors said that the ten billion dollars' worth of personalty which it was hoped would be taxed is "only a rough estimate." From the board's demand for information from banks and other sources it was judged that the following properties are included in the ten billion total:

1—Savings in the banks. At the last bank call, June 30, these totaled $542,350,000 in Chicago.

2—Other deposits in the banks. These on June 30 aggregated $1,957,057,000, of which about $90,000,000 were funds of the local and state governments.

3—Assets of building and loan associations. These in Illinois aggregated $448,423,000 in the last published report of the state auditor. The assessors believe that two-thirds of this sum is in Chicago.

4—An estimated 100,000 autos in the suburbs and 466,400 within Chicago. At Mr. Conroy's estimate of $300 each, the autos are valued at $169,920,000.

5—Memberships on the Chicago Stock exchange. About 500 of these at $10,000 each would account for $5,000,000 more.

**Total Over 3 Billions.**

These five groups of personal property total $3,123,290,000. The other $7,676,710,000 necessary to reach the "ten billion dollars" has not been classified. The assessors hope to find this sum in stocks, bonds, debentures, notes and other securities, property of customers in pawn shops, memberships in clubs, and yachts and other water craft, according to the announcements.

Under the announced plan it is expected that owners of two-thirds of the 10,276,817 shares of stock in building and loan associations in Illinois will be called upon to pay personal property taxes in Cook county.

The automobile owners also would be hit hard under the assessors' plan. The annual figures of Secretary of State Stratton and the state finance department for 1930 indicate that Chicago motorists paid $18,627,493 last year. Of this total $8,125,272 was in gasoline taxes, $5,252,477 went to the state in fees and licenses, and $5,249,744 went to the city in vehicle licenses. That is an average for each car owner of $39.83. To this would be added by the assessors' plan an average of $6.96 per owner, bringing his total taxes on his car to $46.79 a year.

But Assessor Conroy reckons that only a third of the car owners will be taxed the extra $6.96.

# Hoover to Base His Future Savings on Economy Data

[Chicago Tribune Press Service.]

Washington, D. C., Aug. 16.—[Special.]—Statistical data from which President Hoover can deduce the cash effects of his current economy program and on which he can base his economy plans for the next 22 months will be placed before the budget officers during the next two weeks.

The first data will reach the treasury tomorrow whe department and independent establishment heads in response to Mr. Hoover's letter of July 19, submit reports showing appropriations available for expenditures during the current fiscal year with an indication of amounts each department expects actually to expend this year as well as contemplated ultimate savings.

**All Bureaus to Submit Estimates.**

Before Sept. 1 all heads of executive departments must submit budget estimates for the 1933 fiscal year for examination by the President. All indications are that the budget estimated for the 1933 year will be virtually as large as the appropriations voted this year. Unless radical cuts are ordered by the President, there appears to be little prospect that the cabinet officers themselves will make any radical reductions. Little hope is held by budget officials of bringing estimates below the four billion mark.

On the basis of announcements of prospective economies emanating from the Rapidan fishing camp economy conferences in June and July, the reports submitted by cabinet officers should show an estimated savings for the current year by all ten departments in excess of 100 millions.

**Slash Navy Expenditures.**

So far as Washington has been able to judge, the only economies registered have been in the navy and war departments where purchasing officers have found it possible to cut down expenditures. The navy has been forced to slash marine personnel and this, together with other economies is expected to account for a saving this year that may reach as high as $15,000,000.

Just how much of a cut the President expects to make in the navy's expenditures for this year or in its budget estimate for 1933 has not been announced. It is known, however, that the navy expects to ask for about 390 millions. The navy on July 1, had about 414 millions on hand, representing unexpended balances from last year, plus a new appropriation of 360 millions. Of the 390 millions it expects to spend this year about 65 millions will go for warship construction.

For 1933 the navy will ask at least 390 millions and probably more if a new warship authorization bill is passed by congress.

# TWO ARE KILLED IN CRASH OF AIRPLANE AT DE KALB AIRPORT

De Kalb, Ill., Aug. 16.—[Special.]—Allen Glassburn, 30, and Joseph Kaiser, 31, of Dixon, Ill., were killed today when a plane they were testing over the De Kalb county airport went into a spin and crashed near the north end of the field.

Some spectators said Glassburn was making a steep bank when Keyser was thrown out of the rear cockpit. Later it was discovered his lifebelt had broken. It is believed his sudden catapult from the plane unbalanced it so that it was thrown out of Glassburn's control.

Both men were alive when dragged from the wreckage, which had not caught fire. Glassburn died while en route to the Waterman hospital, nearby, and Kaiser died shortly after arriving. They were trying out a Velie monoplane as prospective buyers. Glassburn was a licensed pilot.

**Two Killed Near Anna.**

Anna, Ill., Aug. 17.—(AP)—Glenn Joram, 22, of Cobden, and Frank Willy Jr., 25, of Alto Pass, were instantly killed today when Joram's monoplane crashed near here. Joram, who recently returned to Cobden after completing a course in flying a Wichita, Kas., was taking up passengers under a temporary pilot's license.

**Plane Falls; One Drowned.**

Seattle, Aug. 16.—(AP)—Al Mace, 43, was believed to have drowned while a girl and three other men escaped as an amphibian plane crashed into Lake Union today during an attempted takeoff. Miss Helen Bickel, a society girl and club worker; James Dow and William Haviland, all passengers, and Pilot Harry H. Lynch crawled safely from the submerged cabin and were rescued.

## *Illinois Central Freight Trains Crash at Homewood*

Two Illinois Central freight trains were partly wrecked early this morning at Homewood, near the entrance to the Markham yards and an engine and caboose were completely buried in the debris. A switching crew had left the rear half of a train on the main track while they shunted some cars to a switch track. A second train came thundering along and struck the cars on the main track. No one was injured, but traffic was tied up.

## *Slain by His Neighbor In Quarrel Over Wife*

Samuel Monica, 35 years old, 2706 Wentworth avenue, was shot to death in his home early this morning by his neighbor, James Dininno, 30 years old, 2702 Wentworth avenue. Monica accused Dininno with being too attentive to Mrs. Monica.

## *French Premier Visits Resort, Seeking Rest*

VICHY, France, Aug. 16.—(AP)—Premier Pierre Laval, who, like Foreign Minister Aristide Briand, was fatigued after the recent international conferences, arrived here today for several days of rest.

# KIDNAP AND ROB THEATER MAN, WIFE AND AID

A. G. Johnson, manager of the Palace theater in Crown Point, Ind., his wife, Fannie, and Rex Fitch, the operator at the theater, were held up as they left the theater last night by two bandits, who compelled them to return to the theater, where Johnson was forced to open the safe. From it the robbers obtained $526 in cash, and from Mrs. Johnson they took three rings valued at $1,000. The three were then bundled into the robbers' automobile and driven thirty miles away to a lonely spot near Highland, Ind., where they were dumped from the car. They aroused a farmer, who notified the sheriff of their plight.

## *Forest Fire Roars on Two Sides of Washington Town*

Spokane, Wash., Aug. 16.—(AP)—With forest conflagrations roaring on two sides of the town and embers dropping on their homes, residents of Ione, Wash., northwest of here, sat on their doorsteps tonight, ready to evacuate if the wind switched. One section of the blaze was a half mile southwest of the town and the other three miles southeast.

No matter how you figure
The Lowest cost per washing of any washer

Maytag washers are available with gasoline multi-motor for homes without electricity.

The Maytag will give you more washings per dollar than any other washer. The true cost of washing with a modern washer is its purchase price divided by the number of washings it will do within its serviceable life.

The Maytag aluminum washer is the most durable washer made. It will give you faithful service for years and years after an ordinary washer is worn out.

It will save you depreciation and upkeep cost, and your clothes will last longer because of its careful, speedy method of washing. Any way you figure it, Maytag washings cost less.

PHONE for a FREE TRIAL washing or ironing or both. If the Maytag doesn't sell itself, don't keep it. Divided payments you'll never miss.

THE MAYTAG COMPANY, Newton, Iowa
Founded 1893

MAYTAG NOW MAKES A WASHER THAT SELLS FOR LESS THAN $100

The New Maytag Ironer is saving thousands of women many hours and much hard work. It is economical to use because of its exclusive Alakrome Thermo-Plate, which heats many times faster and requires less current than an ordinary ironer. It irons everything. Use it wherever there is an electric wall plug.

MAYTAG CHICAGO COMPANY
Charles Kratsch, Distributor—Phone Superior 1776 160 East Illinois Street, at Michigan Avenue

MAYTAG SHOPS
1854 E. 79TH ST. 1613 W. 63RD ST. 241 N. CRAWFORD 2934 LINCOLN AVE. 1422 MILWAUKEE 2001 LAWRENCE
South Shore 1133 Prospect 2120 Sacramento 1516 Graceland 5179 Brunswick 8896 Ardmore 1120
2452 Harlem Ave. Merrimac 0055 | CHICAGO HEIGHTS 1535 Halsted Chicago Heights 3882 | HARVEY 120 E. 154th Harvey 1921 | ELMHURST 155 N. York Elmhurst 1689 | ELGIN 9 St. Spring Elgin 4000
AURORA 4 S. River St. Aurora 0838 | WAUKEGAN 202 S. Genesee Majestic 1925 | BELVIDERE 186 E. Pleasant Belvidere 424 | WOODSTOCK Woodstock 97 | ROCKFORD 518 W. State Main 1872

PRINCIPAL AUTHORIZED DEALERS

DEPARTMENT STORES
Davis Company, State and Van Buren
Wabash 9800
The Fair, State and Adams Sts.
State 2800
Wieboldt's, All Stores
Prentice Store, 11201 S. Michigan Av.
Pullman 0828

NORTH SIDE
A. & P. Electric Shop, 2834 Lincoln Ave.
Graceland 5176-9
Ace Vacuum Cleaners, 8146 N. Clark St.
Sunnyside 7600
Dinden Bros., 4768 Lincoln Ave.
Longbeach 4865
Edgewater Electric Shop, 1134 Bryn Mawr Ave.
Longbeach 2770

NORTH SIDE—Cont.
O. R. Martin Co., 3158 N. Clark St.
Lakeview 0087-8-9
Public Appliance Co., 3126 Lincoln Ave.
Bittersweet 1436
Thiry Household Utilities, 1348 Devon Ave.
Sheldrake 0212-3

NORTHWEST SIDE
Allied Radio & Tube St., 3741 W. North Ave.
Armitage 6352
Belmont Electric Shop, 3322½ Belmont Ave.
Dunkirk 7915
Bright Radio Co., 3240 Lawrence Ave.
Irving 1808
Home Electric Appliance, 3309 W. Chicago Ave.
Columbus 6540

NORTHWEST SIDE—Cont.
A. Kaff Hdwe. Co., 6046 W. North Ave.
Merrimac 0127
Fred Lyons Hdwe., 5400 W. Division St.
Columbus 6907
Wonder Radio Sales Co., 4706 Milwaukee Ave.
Palisade 1208

SOUTH SIDE
Comer Hdwe., 2147 E. 75th St.
Butterfield 4543
Commercial Music & Radio, 2939 E. 88th St.
So. Chicago 4545
Root's Radio Shop, 10328 S. Michigan
Commodore 4032
E. W. Ratho, 6546 S. Halsted St.
Wentworth 2446

SOUTH SIDE—Cont.
C. E. Sundberg & Co., 7738 S. Halsted St.
Vincennes 5200
I. J. Waitman Furs. Co., 1234 E. 79th St.
Regent 1110
Radio Electric Shop, 212 Garfield Blvd.
Boulevard 2026

SOUTHWEST SIDE
Delight Utilities, 5054 S. Ashland Ave.
Hemlock 3210
3700 W. 26th St.
Lawndale 0320
Guaranteed Electric Shop, 2876 W. 22nd St.
Rockwell 3333
Peoples Furn. Co., 4183 Archer Ave.
Lafayette 3171
2536 W. 63rd St.
Hemlock 8400

SUBURBAN
Brookfield, Reed Electric Shop
Brookfield 3585
Cicero, Justin Bros.
Cicero 260
Des Plaines, Spiegel's Dept. Store
Des Plaines 22
Harvard, Marshall Hdwe. Co.
Harvard 60
Highland Park, Huber Electric Co.
Highland Park 150
Lemont, J. T. Teden & Sons
Lemont 17
Maywood, Suburban Utilities
Maywood 9345
Park Ridge, Novak & Parker
Park Ridge 45
39-43

TUNE IN—Enjoy the Maytag Radio Hour over N.B.C. Coast to Coast Blue Network—Every Monday, Daylight Saving Time, 9:00 P.M., E.T.—8:00 C.T.—7:00 M.T.—6:00 P.C.T. Standard time is one hour earlier.

THE Maytag WASHER··TABLE IRONER



DAVID ADLER
169 NORTH MICHIGAN
Famous for Fine Minks, Broadtails and Russian Caraculs

careful, deliberate COMPARISON PROVES
ADLER'S AUGUST FUR SALE

Chicago's High-Water Mark in VALUE!

PURCHASES here are usually the result of comparisons which invariably prove that no greater fur values exist; and that, while others may approach or equal Adler style and tailoring, none can excel them. Chicago's knowing fur buyers have long since marked this store as an outstanding center of clever styling, superb tailoring and true value. Our August Fur Sale fully justifies this widespread belief. The pick of the season's pelts, personally selected in northern fur centers by Mr. David Adler, has been sent to our workrooms, at new low price levels.*

SPECIAL
Beautiful Persian Lamb, gorgeously styled in fine matching pelts, personally selected by Mr. David Adler.
$250 and up

| | | |
|---|---|---|
| Hudson Seals, Plain and Trim (sizes up to 20) | $165 | and up |
| Hudson Seals (sizes up to 44) | 195 | " " |
| Natural Siberian Squirrel | 145 | " " |
| Gray Krimmer Coats | 225 | " " |
| Kid Caracul, Gray and Brown | 175 | " " |
| Jap Mink | 325 | " " |
| Black Russian Caracul Coat | 285 | " " |
| Pony Coats, all shades | 120 | " " |
| Natural Mink Coats | 675 | " " |

*These low prices may soon yield to a rising market—so that an early inspection is advised.

DAVID ADLER
169 NORTH MICHIGAN
CHICAGO'S MASTER FURRIER



PERMANENTS AT HALF PRICE
2,600 WOMEN AND GIRLS SWAMPED OUR SHOPS to take advantage of our drastic reductions on permanent waves. Never in history has there been an opportunity to get such charming silken permanents at these reduced prices. By popular demand we continue our offer of OUR REGULAR $3 FAMOUS PUSH-UP
PERMANENTS

$1.50 HAIRCUT FREE

NOTE THESE DRASTIC REDUCTIONS
HOLLYWOOD PERMANENT..$2.50
STEAM OIL PERMANENT.....$3.00
REALISTIC PERMANENT.....$4.50
NATURALDENE PERMANENT, $5.00

EXTRA SPECIAL 3 FOR $1 Shampoo, Haircut, Eyebrow Arch, Finger Wave, Manicure, Henna Rinse

Famous PERMANENT WAVE SHOPS
LOOP STORE—202 S. State, 13th Floor. Phone HAR. 6732-6733
10 N. Crawford VAN Buren 8863 | 8407 N. Clark St. ARDmore 4078
2647 N. Cicero Ave. SPAulding 3127 | 4550 N. Western Ave. ARDmore 1560
4002 W. Madison VAN Buren 8863 | 1834 Devon Ave. SHEldrake 8592
6245 Cottage Grove DORchester 4256 | 11106 S. Michigan COMmodore 3197
4802 Broadway SUNnyside 2961 | 731 W. 63rd St. NORmal 0069
4775 Milwaukee Ave. PALisade 7191 | 727 W. 79th St. STEwart 2866
2028 Milwaukee Ave. ALBany 6495 | 2001 W. North Ave. ALBany 7189
ALL SHOPS OPEN EVENINGS TILL 9



PEARLIE POWELL
320 MICHIGAN AVENUE · NORTH

One of the smart new frocks for smart young schoolgirls . . . soft, lightweight wool with satin top . . . and the new Eugenie sleeves $39.00

You'll certainly register in our new
FALL CAMPUS CLOTHES
$25 and upwards



Trade in your old stove on our
August Special
$10 ALLOWANCE

Specially priced for this week at $54.50—less $10 for your old stove
(Chicago gas users only)
$44.50

Here is a full-sized gas range built specially to our specifications with large cooking top and roomy ovens. Sturdy cast iron construction. Concealed front piping, touch-a button lighter, large utensil drawer. Your choice of finishes: cool green and bisque, or gray and white porcelain enamel. Delivered and connected free in Chicago. A most unusual value. Don't miss this opportunity to trade in your old stove.

FINAL CLEARANCE of Floor Sample Refrigerators at reduced prices

Small down payment on ranges and refrigerators—convenient monthly terms—small carrying charge.

PEOPLES GAS STORES
Michigan Ave. at Adams St., and 12 Neighborhood Stores

4520 Broadway | 2142 W Madison Street | 846 W 63rd Street
1608 Larrabee Street | 1520 Milwaukee Avenue | 7459 Cottage Grove Avenue
5315 N. Marshfield Avenue | 4829 S. Ashland Avenue | 8933 Commercial Avenue
4839 Irving Park Blvd. | 12 W. 35th Street | 11051 S. Michigan Avenue



FOR A DAY OR A YEAR
HOTEL KNICKERBOCKER
A REVELATION IN HOTEL LIVING
CHICAGO—OPPOSITE THE DRAKE



"KLUTCH" HOLDS FALSE TEETH TIGHT
Klutch forms a comfort cushion; holds the plate so snug it can't rock, drop, chafe, or "be played with." You can eat and speak as well as you did with your own teeth. A 50c box gives three months of unbelievable comfort. At all druggists.—Adv.




# GARY WINNERS ARE CHOSEN F... MUSIC FESTIV...

## Organizations Scor... Final Concert.

BY PHILIP MAXWEL...

Two stenographers, a sign pa... teacher of mathematics and ... cobbler won in the second mi... tival contests held yesterday ... sponsored by the Gary Post-T... which is associated with THE C... TRIBUNE in promoting the C... band music festival. Last ni... five girls and three men r... medals at the final concert, wh... given in the auditorium of the ... Main High school.

The winners were: Soprano, ... Loeta Flick, stenographer; co... Miss Martha Davis, steno... tenor, Tom Warrilow, sign ... baritone, Ralph M. Jones, ... mathematics in the Crown Po... High school; bass, Enrico M... shoe cobbler, unemployed.

**Will Appear on Radio.**

The winners in the instrume... tests were: Saxophone, La... Russell; clarinet, Miss Ro... Martindale; cornet, Charles ... trombone, Basil M. Ray.

The vocal winners will appe... the winners' hour next S... afternoon over W-G-N, THE C... TRIBUNE station on the Dra... from 1:20 to 2:20.

Among the organizations wi... peared in the festival conce... night and which will partici... the Chicagoland finals Saturda... St. Mary's Russian Orthodox ... choir, directed by Prof. Andr... golev, and the 113th Engineer ... mental band, Indiana National ... conducted by Warrant Officer ... E. Beasey. Both of these u... ceived ovations at the enterta... The judges in the contests we... Wilkie, Chicago, for vocal c... and A. R. McAllister, director ... national championship schoo... of Joliet, Ill., for instrument... tests.

The directing committee wi... ranged the splendid concert c... of A. B. Dickson, secretary ... Gary Y. M. C. A.; Prof. H. ... ven, bandmaster at Emerso... school, Gary, and A. M. Harris...

# GARY WINNERS ARE CHOSEN FOR MUSIC FESTIVAL

## Organizations Score at Final Concert.

BY PHILIP MAXWELL.

Five stenographers, a sign painter, a teacher of mathematics and a shoe cobbler won in the second music festival contests held yesterday in Gary and sponsored by the Gary Post-Tribune, which is associated with THE CHICAGO TRIBUNE in promoting the Chicagoland music festival. Last night the winning girls and three men received their medals at the final concert, which was given in the auditorium of the Horace Mann High school.

The winners were: Soprano, Miss Leotta Flick, stenographer; contralto, Miss Martha Davis, stenographer; tenor, Tom Warrilow, sign painter; baritone, Ralph M. Jones, teacher of mathematics in the Crown Point, Ind., high school; bass, Enrico Matysiak, shoe cobbler, unemployed.

**Will Appear on Radio.**

The winners in the instrument contests were: Saxophone, Lawrence Kosik; clarinet, Miss Rosemond Rutchik; cornet, Charles Bailey; baritone, Emil M. Ray.

The vocal winners will appear during winners' hour next Saturday afternoon over W-G-N, THE CHICAGO TRIBUNE station on the Drake hotel roof, 1:30 to 1:58.

Among the organizations which appeared in the festival concert last night and which will participate in the Chicagoland finals Saturday were St. Mary's Russian Orthodox church choir, directed by Prof. Andrew Gisser, and the 113th Engineers' regimental band, Indiana National Guard, conducted by Warrant Officer Howard J. Beaty. Both of these units received ovations at the entertainment.

The judges in the contests were Earle Hyde, Chicago, for vocal contests, and A. R. McAllister, director of the national championship school band, Joliet, Ill., for instrumental contests.

The directing committee which arranged the splendid concert consisted of A. R. Dickson, secretary of the Gary Y. M. C. A.; Prof. H. H. Warner, bandmaster at Emerson High school, Gary, and A. M. Harris, supervisor of music in the Gary public schools. H. B. Snyder and J. R. Snyder, brothers, are publishers of the Gary Post-Tribune, and E. C. Rosenau, a reporter, was in charge of the festival.

**Glee Club Rehearses.**

More than eight hundred colored singers disregarded the heat yesterday afternoon and attended the final Sunday rehearsal of the CHICAGO TRIBUNE's massed chorus of jubilee singers which will take part in the second annual Chicagoland Music Festival at Soldiers' field, Saturday night. There will be three more week day rehearsals.

From three o'clock until after six Prof. James A. Mundy, Elmer Simpson and William H. Smith rehearsed the singers in the spirituals that they will present.

The Umbrian Glee club, the second oldest Negro musical organization in the United States will offer "Golden Slippers" with the massed chorus singing the refrain.

## TUNING UP FOR MUSIC FESTIVAL

*First place winners in the music festival held last night in Gary. The Gary contest is part of the Chicagoland festival program, the climax of which takes place in Soldiers' field next Saturday. In the photo, left to right: Leotta Flick, soprano; Martha Davis, contralto; Tom Warrilow, tenor; Ralph M. Jones, baritone, and Enrico Matysiak, bass. They will sing over W-G-N Saturday afternoon.*

*Prof. Elmer J. Simpson directing the Umbrian Glee club as its sings "Golden Slippers" at the Olivet Baptist church, 31st street and South Parkway. The singers will appear at next Saturday night's Chicagoland Music Festival at Soldiers' field.* [TRIBUNE Photo.]

## POSTAL STATION AND DRUG STORE ROBBED OF $700

Two armed men stole $700 late last night in a robbery of the Campbell Drug company store at 2457 West 63d street. The store is a substation of the postoffice, and $404 of the money taken was of government funds. Max Poinorantz of 5444 South Richmond street, the manager, and his brother, David, a clerk, were about to close the store when the gunmen entered. They forced David to open the safe, from which they took the loot.

Four men invaded the grocery at 728 South California avenue late last night and menaced the owners, Peter Castellano and Joseph Brigante. They forced them into a back room and robbed them of $311. The bandits escaped in an automobile.

## ROME-VIENNA EXPRESS RAMS FREIGHT; 13 DIE

[Chicago Tribune Press Service.]

VIENNA, Aug. 16.—Thirteen are dead, four are dying and 48 were injured as a result of a collision between the Rome-Vienna express and a freight train at Goess, near Loeben, early today. The accident occurred when the express was given an open block before the freight train had cleared the main line.

## Escaped Omaha Burglar Nabbed in Evanston Home

Peter Mancuso, 21 years old, who escaped from the county hospital in Omaha, Neb., July 10, where he was taken from jail to undergo an operation for appendicitis before beginning a five year sentence for burglary, was captured last night at the home of his sister, Mrs. Louise Mencurio, 1823 Brown avenue, Evanston, by Evanston police. He was found hiding in a clothes closet. In Omaha Mancuso was known as "The Eel."


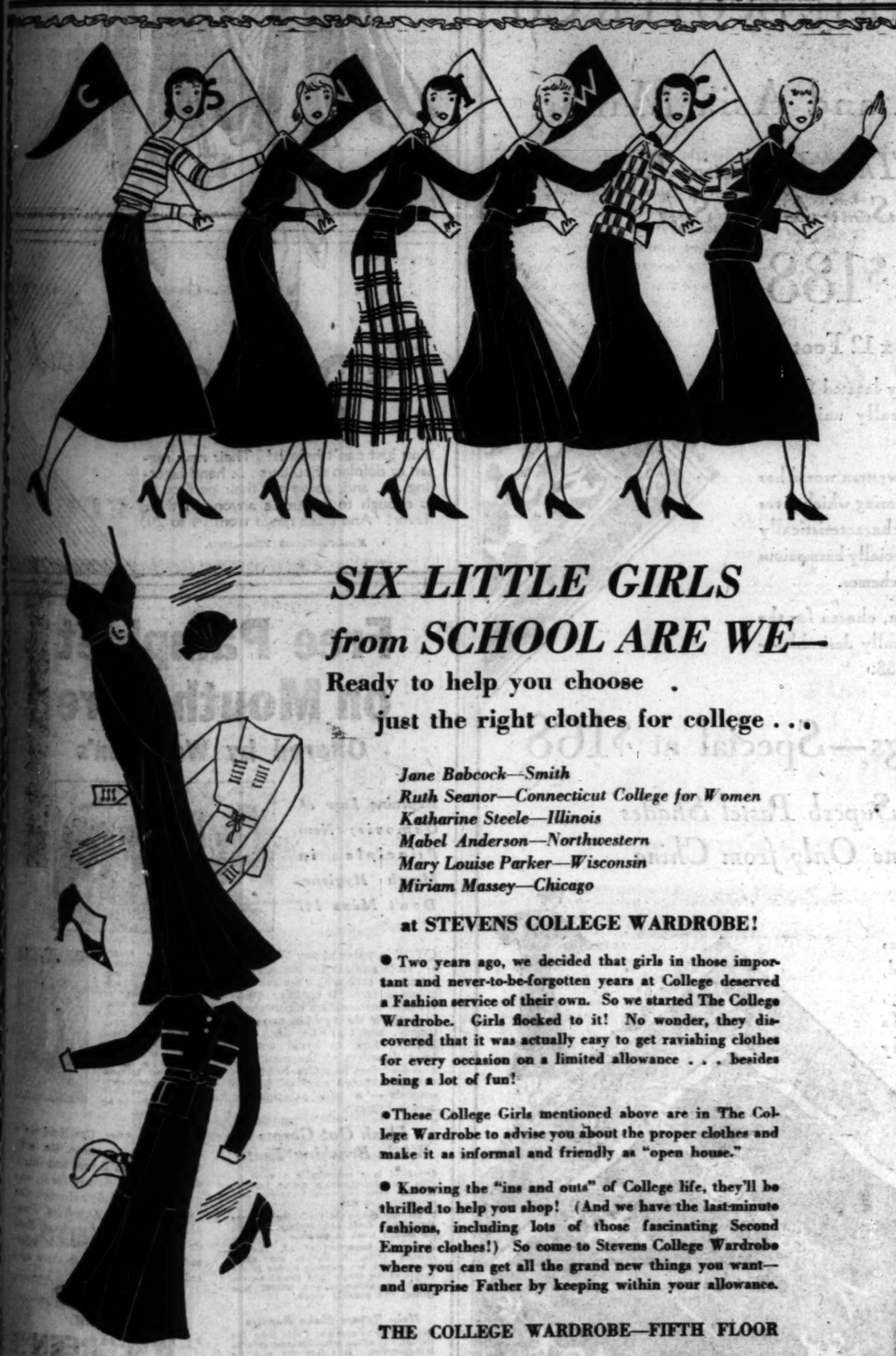

SIX LITTLE GIRLS
from SCHOOL ARE WE—
Ready to help you choose
just the right clothes for college . . .

*Jane Babcock—Smith*
*Ruth Seanor—Connecticut College for Women*
*Katharine Steele—Illinois*
*Mabel Anderson—Northwestern*
*Mary Louise Parker—Wisconsin*
*Miriam Massey—Chicago*

at STEVENS COLLEGE WARDROBE!

● Two years ago, we decided that girls in those important and never-to-be-forgotten years at College deserved a Fashion service of their own. So we started The College Wardrobe. Girls flocked to it! No wonder, they discovered that it was actually easy to get ravishing clothes for every occasion on a limited allowance . . . besides being a lot of fun!

●These College Girls mentioned above are in The College Wardrobe to advise you about the proper clothes and make it as informal and friendly as "open house."

● Knowing the "ins and outs" of College life, they'll be thrilled to help you shop! (And we have the last-minute fashions, including lots of those fascinating Second Empire clothes!) So come to Stevens College Wardrobe where you can get all the grand new things you want—and surprise Father by keeping within your allowance.

THE COLLEGE WARDROBE—FIFTH FLOOR

CHAS·A·STEVENS·&·BROS
19-25 N. State St. Store hours: 9:30-6

Now you can have those extra dollars that get you those extra wants in clothing and make the Summer extra nice.

We've put a bargain price on several hundred of our men's sack suits and the result saves you $17 to $37.

All from our regular *Rogers Peet* stock.

117 were $65
192 were $60
291 were $55
267 were $50
127 were $45

**$28 now!**

Flannels.
Fancy suitings.
Fall weights.
Light weights.

Union Suits!
White broadcloth and madras—
Full cut—
Were $2.00 and $1.50.
**$1.15 now!**

Pajamas—
Plain and fancy—
Middy or coat style—
Were $5.00 and $4.00.
**$2.35 now!**

ROGERS PEET CLOTHING
*Hats-Shoes-Furnishings*
ANDERSON & BROTHERS
Michigan Boulevard
at
Washington



SHAYNE'S 58TH AUGUST FUR SALE

check the value
and your choice will be
A SHAYNE FUR COAT

**delay may prove expensive**

It's all very well to look around—in fact, we recommend it! But don't look too long. The fur supply is the shortest in five years, fall prices are showing a tendency to rise, and these phenomenal values in furs won't last. If you've set your heart on a Shayne Fur you'd better buy it now!

SPECIAL THIS WEEK
Silky, close-curled Persian Lamb Coats at lowest prices in a quarter of a century
**$295**
**$365 $395**

PRICES GUARANTEED FOR AUGUST ONLY

HUDSON SEAL COATS, a variety of styles, **$195**
NATURAL GRAY SQUIRREL, a variety of models, **$195**
HUDSON SEAL, trimmed in Gray or Black Persian Lamb, in Fitch or dyed Russian Ermine, **$295**
REAL JAPANESE MINK COATS, silky, soft skins in a beautiful new shade, **$345**
BLACK RUSSIAN CARACUL, in various styles, **$395**
U. S. GOVERNMENT ALASKA Seal Coats, very choice quality, in Logwood Tone or Black, **$395**
NATURAL DARK MINK, fitted lines, large shawl collar, **$985**

John T. Shayne
MICHIGAN -:- AT -:- RANDOLPH

Why Buy a Washer Alone!

Choose the THOR and get an IRONER too!

AT Thor's low price you too can now afford a Washer and an IRONER!

$1.85 WEEKLY

WHILE THEY LAST!
THOR No. 2 demonstrator washer. Was $129.50. Now .. $79.50

Loop Store Only—THOR No. 25 demonstrator washer with galvanized tub. Was $185.00. Now $49.50

PHONE FOR FREE TRIAL!
Call any THOR Shop listed below.
LIBERAL ALLOWANCE for your old washer

ALL STORES (except loop) OPEN EVERY EVENING

Thor ELECTRIC SHOPS
DIRECT FACTORY STORES . . . HURLEY MACHINE CO.

202 South Wabash Ave. (JUST SOUTH OF ADAMS)
Telephone WABash 7945

| | | |
|---|---|---|
| 4635 W. Madison | 714 E. 79th St. | 3004 Lincoln Ave. |
| 9467 S. Ashland | 391 N. Cicero | 6051 S. Halsted |
| 2610 Milwaukee | 4831 S. Ashland | 1950 Lawrence / EVANSTON 1521 Sherman |
| WAUKEGAN | OAK PARK | BERWYN | HAMMOND | HAYWOOD |

All Makes of Washers Repaired. Phone for Free Estimate


# SEVERE QUAKES HIT TEXAS; TOWN MUCH DAMAGED

## Every Building Suffers from Shocks.

Dallas, Tex., Aug. 16.—(AP)—Earth tremors shook central and west Texas today.

Houses were reported shaken in scores of cities, but Valentine in far southwest Texas in the southern Sierra Vieja mountains, seemed to bear the brunt of the shock. There many adobe residences were wrecked. No loss of life was reported.

At Hondo two distinct shocks were felt, a rocking motion appearing to run from the northwest to the southeast along the rock uplift there.

Taylor was the farthest city to the east to report the shock, giving it a width of at least 500 miles in Texas.

**Sleepers Awakened and Flee.**

At Valentine the most severe tremor was preceded and followed by lighter ones. The original tremor aroused most of the residents and they rushed into the streets, all escaping before the heavier shocks cracked walls and sent roofs crashing down. Every chimney in Valentine fell and every building showed damage. Total loss was estimated at $75,000.

San Antonio was the largest city to report the earthquakes. Dishes were broken, windows rattled and chandeliers swayed, although no extensive damage was reported. William Marx of the San Antonio weather bureau estimated the tremors began at 5:25 a. m. and lasted 72 seconds. It was the first earthquake recorded since establishment there of the weather bureau in 1871.

Fort Stockton, in the Big Bend country in southwest Texas, reported the walls of several downtown business buildings were cracked.

**Famous Springs Spout Mud.**

Comanche springs, flowing 60,000,000 gallons of water daily, spouted muddy water for an hour after the disturbance, but apparently the flow was not affected otherwise.

At Sanderson, in the same general section, one residence was damaged.

Monahans, in the West Texas oil area, reported walls of the Worth hotel were cracked by four slight but distinct tremors.

Moody, Hamlin, Coleman, Colorado, Brady, Stamford, Cameron, San Angelo, Pecos, Abilene, Temple, Sierra Blanca, and Eagle Pass were other cities and towns which felt the earth shocks, with an accompaniment of rattling dishes and windows and shaken beds, but none reported any damage.

**Many Injured in Mexico.**

El Paso, Tex., Aug. 16.—(AP)—A dispatch to El Continental says a large number of persons were injured at Oaxaca, Mexico, last night when earth tremors caused many houses to collapse. None was killed. Oaxaca is about 200 miles northwest of Mexico City. Strong earth shocks also were reported from Chihuahua City. No serious damage was done.

# MEXICANS ASK CITY TO NAME BOARD TO FIX PRICES ON FOOD

Eagle Pass, Tex., Aug. 16.—(AP)—Hundreds of Mexican farmers and laborers sullenly but peacefully heard fiery orations against "unscrupulous merchants" at a massmeeting in Piedras Negras across the international border this morning. The meeting was called to protest food prices.

The crowd vociferously voted to have leaders frame a memorial asking city officials to appoint a price regulating body composed of wholesale and retail merchants and laboring people to fix normal prices for nationally produced and American produced goods and print list prices until the present emergency has passed.

Price protestants held the meeting withing hearing of the city hall. Police and government troops stood at the edge of the crowd, ready to intervene in case their orders that the meeting must not assume anti-government aspect were violated.

## *Take Bullet from Heart; Nab Suspect in Shooting*

Herbert Green, 23 years old, 3005 South Wabash avenue, accused of shooting and wounding Gus Harris, 3203 South Dearborn street, in a dice game on Saturday, was arrested yesterday. Harris was taken to the county hospital, where physicians found that a bullet was imbedded in his heart. The bullet was removed and the outer walls of the heart were sewed together. The condition of Harris was still critical late yesterday.

**5 HURT IN AUTO CRASH NEAR HERRIN.**

Herrin, Ill., Aug. 16.—(Special.)—Five persons were injured, one seriously, in an auto accident near here last night.

# AUTO PLUNGES INTO STORE; 3 AT COUNTER INJURED

## D. S. Komiss Drives Car Through Window.

*(Pictures on back page.)*

Three persons in a store were injured yesterday, one seriously, when a car driven by D. S. Komiss, 52 years old, 435 Surf street, a State street merchant, got out of control and crashed through the window of a Whelan drug store at 5200 North Clark street. Sidney Franklin, 1901 Humboldt boulevard, a cigar clerk, was pinned behind a counter, receiving severe internal injuries, and two customers, Mrs. Anna Stephanton, 1901 North Kimball avenue, and George Olson, 6517 Oxford avenue, were cut by flying glass.

D. S. KOMISS. [Moffett Photo.]

**Heads Clothing Company.**

Mr. Komiss is president of the D. S. Komiss company, 301 South State street. He is a member of the Chicago crime commission, director of the Art institute and Field museum, and a guarantor of the Chicago Civic Opera. For a time the Komiss company had control of the Leiter stores.

Mr. Komiss, who was charged with reckless driving, was taken to the Edgewater hospital in a badly shaken condition. After receiving treatment there he went to his home. He said that he "did all I could to avoid the accident."

Franklin was taken to the Lutheran Deaconess hospital, where his injuries were reported as critical. The accident occurred when Komiss, driving north in Clark street, swerved to avoid crashing into a car driven by John T. Holmes, 1740 Wallen avenue.

Two babies were fatally injured late yesterday and their parents were hurt when the automobile in which they were riding crashed into a steel support under the Chicago, Milwaukee, St. Paul and Pacific railroad viaduct at California avenue near 32d street.

The little victims were Elinor Hauppa, 11 months old, and Frank Hloucel Jr., 9 months old. Those injured were William and Mrs. Anna Hauppa and Frank and Mrs. Mary Hloucel, all of 2126 South Washtenaw avenue. Elinor died almost immediately. The other baby died later at St. Anthony's hospital. Mrs. Hauppa suffered possible internal injuries and Mrs. Hloucel a possible skull fracture. Hloucel received a broken rib and broken left arm, while Hauppa suffered bruises and cuts. Hloucel was the driver of the car.

Policeman John Krupicka, 47 years old, 5035 South Sacramento avenue, died in St. Anthony's hospital yesterday of injuries received last Thursday when his automobile collided with another car at Kedzie and 36th street.

These deaths raised the motor toll in Cook county since Jan. 1 to 706.

## *Uses Old Inner Tube to Free Girl from Live Wire*

Mobile, Ala., Aug. 16.—[Special.]—The quick thinking of Randolph Gilbert, 18, today saved the life of six year old Betty Adams of Dothan, Ala. The child had caught hold of a high voltage tension wire and young Gilbert, hearing her screams, ran to his home and got an old inner tube which he used to free the child from the wires.

# ELEVEN ARE INJURED WHEN GLIDER FALLS; PILOT HELD IN JAIL

Wyalusing, Pa., Aug. 16.—(AP)—Eleven persons were injured, five seriously today when a glider fell into a crowd at Wyalusing rocks, near here.

The pilot, Capt. Fred A. Pippig, New York, also injured, but not seriously, was held in the Bradford county jail pending the outcome of the injuries of those struck when the glider fell.

Those injured seriously:

J. H. Swackhammer, Rummerfield, both legs broken and a possible fractured skull; Mrs. William Stone, Wyalusing, right leg broken, cuts and bruises; Mrs. J. B. Lewis, Wyalusing, injuries to the chest; Dorothy C. Edwards, Laceyville, right wrist broken and possible fractured skull; R. S. Arthur, Laceyville, injuries to hip.


MANDEL BROTHERS
a store of goods a store of ladies a store of moderate prices

You'll Be in Favor of DIAGONAL LINES When You See These BIAS CUT Satin Frocks

$29.50

You just can't help it! Their new raglan or dolman shoulders . . . hand fagoting . . . and, above all, their perfect fit is enough to prejudice anyone in their favor! And sizes range from 14 to 20.

Mandel's—Fourth Floor—State.

CARSON PIRIE SCOTT & CO

From India and Asia Minor

*Have Come These Distinctive Rugs For the Semi-Annual Sale*

$188

9 x 12 Foot Size

These provinces are ideally located for the production of something really unique in Oriental rugs—

For their proximity to the western world has taught them a new type of coloring which gives a particular charm to the characteristically Oriental patterns—and is especially harmonious with present-day decorative schemes.

The rugs in this selection, chosen for the Semi-Annual Sale, are unusually desirable—and are priced very low at $188.

Chinese Rugs—Special at $168

*In Those Superb Pastel Shades That Come Only from China*

9 x 12 Foot Size

And such a variety of them—backgrounds of rose, sand, gold, blue, orchid, or mulberry, with contrasting borders. In these rugs the pile is notably deep and lustrous.

Rugs, Ninth Floor

The Costume Bootery of O'CONNOR & GOLDBERG at 23 Madison, East

Burnt Brown

Autumn's Most Entrancing Shade

THE AMAZING NEW LOW PRICES IN THIS BOOTERY FOR HANDMADE FOOTWEAR ARE SAVING FASHIONABLE WOMEN MANY DOLLARS.

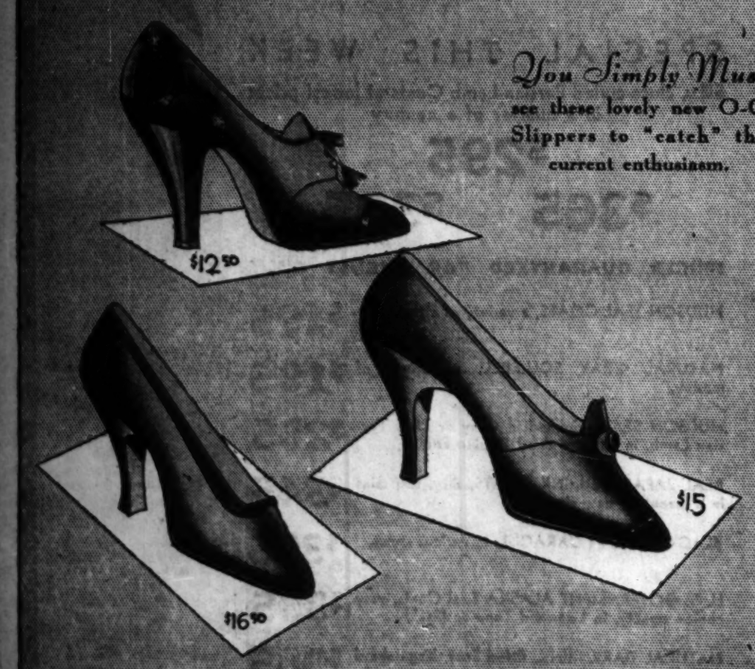


You Simply Must see these lovely new O-G Slippers to "catch" the current enthusiasm.

Last year this quality sold at $16.50 to $22.50

UPON REQUEST, CHARGE PURCHASES WILL BE PLACED ON SEPTEMBER ACCOUNTS

THE O-G COSTUME BOOTERY . . . AT 23 MADISON, EAST
THE O-G UPTOWN BOOTERY . . . AT 4616 SHERIDAN ROAD

Free Pamphlet on Mouth Care
Offered by Walgreen's

*Explains Law of Osmosis; New Principle in Mouth Hygiene. Don't Miss It!*

STOP in today at any Walgreen store and ask for the circular on mouth care which we are distributing free. It contains much valuable information on methods of keeping the teeth, mouth, tongue, and throat clean and healthy, how to avoid and to treat disorders of the mouth. It also describes how Ora-Noid uses the well known physical law of osmosis — a new principle in mouth hygiene.

*These are highly magnified pictures of a tongue and gland. Note the crypts, many of them actually coming together at their openings. Many thousands of these microscopic crypts exist in the mouth. Each is a hiding place for bacteria which no antiseptic can reach. Ora-Noid flushes them out by osmotic force.*

**Flush Out Germs While Brushing Teeth**

Ora-Noid is a remarkable new dentifrice that performs six mouth benefits at the same time—a complete oral prophylaxis in itself.

It not only cleans the teeth, but it keeps the mouth clean and healthy as well. No mouth wash is needed.

And most important of all, through osmotic force, it flushes out those germs which are securely hidden in the crypts of the tongue and mouth tissues which no antiseptic, no matter how strong, can possibly reach.

**Help Nature Make Repairs**

Ora-Noid draws excess fluids from the tissues. It allays irritation and reduces inflammation. It clears the way for nature to make repairs. Ora-Noid is an important adjunct in the treatment of any disorders of the mouth.

Walgreen's offer Ora-Noid on a money back guarantee. Get a $1 can and if you do not find that it does all that is claimed for it, your money is cheerfully refunded. *Call for the special Ora-Noid Pamphlet on the care of the teeth. Read its interesting and valuable information. Given free to those who call.*

ORA-NOID
At All
WALGREEN
Drug Stores

ADVERTISE IN THE CHICAGO TRIBUNE

# STOCKYARDS AWE WHOLE WORLD IN 66 BRIEF YEARS

## Today Is Anniversary of J. B. Sherman's Road.

BY PAUL POTTER.

Sixty-six years ago this morning there emerged from one of the small residences in what is now Chicago's financial district a tall, broad shouldered man with long coat and hip boots.

JOHN B. SHERMAN. [From an oil painting owned by Rialto and Bolzin club.]

Mounting a horse, he made his way in haste through the marshes and cabbage patches to a point now known as Madison and 25th streets. He was just in time to oversee a crew of workmen in the laying of ties and rails for the only suburban line that connected Chicago and the new million dollar enterprise "way out there in the country." That project was to be completed by Christmas day, 1865. It was the beginning of the Chicago Union Stockyards, surrounded by an infant Packingtown.

**He Starts Stockyards.**

The tall Chicagoan was John B. Sherman, a leading citizen in his day. He started something that continues to this day to be one of the strongest forces in making Chicago the agricultural capital of the world. In addition, the support he secured from nine railroads at that time, together with the natural superiority of Chicago's location, has grasped and held for the city its dominance in transportation.

Today, entirely surrounded by the city, this district which pays nearly one-ninth of the hourly wages of industrial Chicago, is a city within a city. Its 55,000 population during the active weeks in cool, clean buildings of modern construction—an enormous human machine that is a distinct surprise to those who see it for the first time.

The stockyards themselves constitute the largest open air hotel for meat animals in the world. So long as people continue to enjoy juicy steaks and chops, butter, eggs, cheese, fat poultry, or find need of some 200 industrial products, this four billion dollar industry will continue to carry Chicago's name into every civilized corner of the world.

**Always Major Industry Here.**

Since the first settlement around Fort Dearborn began to draw on the fertile midwest prairies for food and saleable products the meat business has been a major industry here. Archibald Clybourn in 1827 built the first log cabin slaughter house on the north branch of the Chicago river to supply the fort's garrison.

Later, the packing industry of P. D. Armour, Gustavus Swift and Nels Morris was founded at the point where the Chicago Civic Opera building now stands. Slowly but surely these pioneers expanded the midwest's business arteries into the east and into foreign countries.

**Market Always Open.**

Every hour of every day in the year, farmers have here an open cash market for whatever they may offer. Live stock which has made a market for 25 per cent of the corn crop and vast plantations of forage crops, is bought here and sold from or for interests in every state in the Union, as well as export.

Last year 31 states and Canada sent meat animals to this great battering place, aggregating over a half billion dollars in value. Since the stockyards opened it has never been closed by war, panic, or plague, having handled the stupendous physical volume of 786 million head of live stock, worth over nineteen billions of dollars!

As Chicago can boast of this great reservoir for the material output of the nation, so also is it the center of competition for over 60 large packing or meat slaughtering concerns. There are 20 packers whose annual business exceeds 50 million dollars.

"Most industries," explains one packing official, "buy raw materials to fabricate or finish. Here is one that buys a finished product and disassembles it into some 200 products. Directly and indirectly, the industry is so closely related with others as to somewhere touch, almost without an exception, every individual in the United States."

Prove it? That the packing official did, as he does repeatedly for the 800,000 visitors, most of them from outside Chicago, who annually come to Chicago's stockyards.

"First, of course, is the meat business, reaching consumers in fresh, frozen, pickled, cured or processed forms," said the packing official. "That is the industry's mainstay. Then the dairy and poultry products we gather, manufacture or distribute, making us the largest operators in this field also.

**By-Products Are Increasing.**

"But in our by-products lines, constantly being added to, we make soaps, fertilizers for gardens or farms, glues, gelatins, surfacing for movie films, medical and pharmaceutical products for babies and grownups, canned fruits and vegetables, cosmetics, combs and hundreds of other such widely used articles. We interlock with transportation and communication in all its phases."

Chemists and research experts are busy adapting the products of the American farm to changes in modes of living in the city.

There are 1,350 packing establishments in the United States. Sooner or later, all of them must have recourse to the Chicago market; or must base their financial dealings on its operations.

That unemployment has been less in this business than in most others is evidence of its economic security—so sound that the business continues to expand each year. Two reasons are given for keeping up pay rolls, one that nations must continue to eat, even if credit is sometimes strained; the other that an open market for farm products must be continued, and a force be kept to accept and utilize whatever the farmer offers, whenever he offers it, paying him in cash.

# R. D. KOHN CHARGES U. S. ARCHITECTS ARE BOUND BY RED TAPE

[Chicago Tribune Press Service.]

Washington, D. C., Aug. 16.—[Special.] — Government architects are bound by routine and red tape and they tend to create stereotyped designs, declared Robert D. Kohn of New York, president of the American Institute of Architects, today, in answering what he described as charges of inefficiency and slowness recently made against private architects by Ferry K. Heath, assistant secretary of the treasury in charge of public buildings.

FERRY K. HEATH. [Harris & Ewing.]

In his statement which was given out through the Institute's headquarters here, Mr. Kohn remarked that the Keyes-Elliott bill authorizing the employment of private architects for federal building design had been passed in 1930 and that a year was too short a time in which to form a sound judgment of the private architects' ability.

"We wonder how anybody who knows Washington can take this seriously," he said, and added that industries and business corporations who employ these same men do not patronize inefficient and slow designers.

# RAID BLIND PIGS IN OMAHA; 200 ARE ARRESTED

Omaha, Neb., Aug. 16.—(AP)—Six squads of Omaha police, augmented by federal agents, by today had arrested nearly 200 persons in raids upon numerous liquor resorts as the result of Police Commissioner Roy Towle's demand for an immediate "cleanup" of the city of Omaha.

For three hours central police headquarters was jammed with those waiting to be booked. There was an occasional charge of "protection" from some of those caught in the drive. One said he had just paid $50 for protection, another said he had been advised to clean up but did not.

Commissioner Towle yesterday asked the city council for $10,000 for use in investigating the liquor situation here and the purported liquor syndicate of Omaha. He was refused, and Mayor Richard Metcalfe said, "There ought to be more raids." Towle immediately advised Police Chief J. J. Pasanowski that drastic action must be taken and if results were not forthcoming a police department shakeup would be demanded.

**CONFESS $731 ROBBERY.**

John Sanford, 22 years old, of 228 East 37th street, and Lloyd Lichtfoot, 25, of Forestview road, Evanston, Negroes, confessed to Evanston police last night that they were the bandits who robbed Henry C. Schultz, a butcher at 2735 Central street, Evanston, of $731 Saturday.


Two Featured Values in the Semi-Annual Sale

Dinner Set

An English Cottage Amid Bright Flowers

64 Pieces

$22.50

A cottage among flowers and trees decorates this deep ivory ware. A fine border line of green is traced on each piece. A 64-piece service for eight, with cream soups, $22.50.

A 32-piece breakfast set is complete at

$6.75

Seventh Floor

CARSON PIRIE SCOTT & CO



In the Semi-Annual Sale Wherein

Style is Our Story

We illustrate this chapter with the attractive living-room group pictured. Every piece in it (and the same is true of every piece in our entire collection) represents the taste of a connoisseur in fine furniture. Yet the price on each piece has been adjusted to meet present-day standards of thrift. Fancy a Chippendale chair at $15, an Early American lowboy at $29.50!

*The Entire Group Above, Even to the Lamp, May Be Had for*

$188

*Let us tell you about each piece individually*

Fireside Love Seat

Original in design, covered in chints (a choice of patterns), or a plain covering. Down filled seat and back.

$65

Early American Lowboy

Characteristic Early American details are the drawer pulls and cabriole legs. Adapted from a fine Colonial piece.

$29.50

Governor Winthrop Desk

Two secret pockets and automatic leaf supports—just as in the original.

$39.50

American Chippendale Chair

Skillfully reproduced from an old model. Note the interesting splat back.

$15

End Table of 18th Century Design, $9.50
Solid Mahogany Urn Stand at $19.50
The Lamp is $10 Complete

Furniture, Sixth Floor

CARSON PIRIE SCOTT & CO

THE CLIMAX OF HASSEL'S TWICE A YEAR SALE

PRICES CUT STILL DEEPER FOR FINE CUSTOM QUALITY

14,000 PAIRS OF MEN'S SHOES

WORTH $6, $7, $8 AND $9

NOW

$3.85 $4.85 $5.85

Every one of these 14,000 pairs of shoes were bargains when priced at $6, $7, $8 and $9. At $3.85, $4.85 and $5.85 they represent the greatest values in three generations of Hassel shoe selling.

$3.85 now buys these regular $6 and $7 values. Styles for sport, street or evening. 4,400 pairs.
NOW $3.85

Every pair of these first quality, imported leather Shoes is worth $8. Sale price, $4.85.
NOW $4.85

Thousands of 100%, $9 custom quality shoes made of 100% prime leather, going at $5.85.
NOW $5.85



You'll recognize $14, $16 and $18 style and comfort in these shoes now way underpriced at $9.85.
NOW $9.85

At $6.85, $7.85 and $9.85

The pick of our store—French calf, Kangaroo and other exclusive leathers identified only with super quality. Regularly sold at $10, $12 and $16. Buy two pairs and double your savings.

SATISFACTION OR MONEY BACK

HASSEL'S DEARBORN AT VAN BUREN

# 10 WICKERSHAM COMMISSIONERS FAIL, 11TH SAYS

## H. W. Anderson Reports on Crime Causes.

(Continued from first page.)

ple acquired in its virgin state what is in many respects the most favored and fruitful area of the world's surface. They have existed as an independent people for only the short period of 150 years. Within this time they have destroyed the original occupants of the soil or driven them from their lands with little regard for their rights.

"They have converted substantially all of this great area, with its immense natural resources, from public into private ownership. They have exploited these resources for private gain to an extent which in some instances at least already threatens exhaustion. They have created the widest spread between the extremes of wealth and poverty existing in the western world. They have developed degrading slums in the cities and ignorant under-privileged areas in the rural districts which stand as menaces to social health and dangers to social order.

**Makes Man a Cog.**

"They have conquered many of the forces of nature and made them the servants of man, but have so organized and developed their industrial system that it tends to make of man himself a cog in a relentless machine, without the inspiration of personal achievement, or the contentment which springs from social and economic security. They have created the largest body of laws and the most complex system of government now in existence as restraints and controls upon individual and social conduct, but every stage in their development has been characterized by a large and ever increasing degree of lawlessness and crime. They have engaged in at least one war in every generation. No candid investigation can ignore these facts, or the conclusions which they naturally suggest."

**Shows Chicago Crime Zones.**

Chicago appears as the case book in a survey of delinquency areas by Clifford R. Shaw and Henry D. McKay of the institute of juvenile research, and is frequently cited in a study by Morris Ploscowe of Harvard university. With a third inquiry under the direction of Miss Mary Van Kleeck, these studies occupy a major portion of the majority report's 800 pages.

The feature of the Shaw-McKay report is its study of juvenile delinquency areas in Chicago.

The nearer the loop, the nearer the factories, the nearer the stockyards, the nearer the steel mills, the greater the chance that a youngster will go wrong, says the survey. The fact that a large per cent of Chicago's population is foreign born also contributes.

**Worst Sections Named.**

Along the north and south branches of the Chicago river, on the near west side, around the stockyards, in the South Chicago steel mill districts, and in the Pullman industrial districts west of Lake Calumet are the worst places for children to grow up.

Three groups of delinquent boys were studied by Mr. Shaw and Mr. McKay.

In the best residential districts there were no delinquent boys, but in the two square mile areas south of Roosevelt road and east of State street more than 26 per cent of the boys between 10 and 16 were dealt with by the police probation officers in 1926. In the neighborhood of the yards it was 17.6 per cent; around Goose island, 14.3 per cent; just west of the loop, 21.5 per cent.

In a Juvenile court group it is shown how delinquency falls as the in-close sections are left behind.

**Outer Districts Better.**

The same thing appears in a study of committed delinquents. A circle with its center in the loop and a two mile radius contains delinquency rates averaging 3.5. Extend the radius so that the zone holds only the outlying districts and the rate falls to 0.7 on the north, 1.9 on the south, 0.9 on the west.

A delinquency area is characterized by a decreasing population, the survey shows; for it means an area where industry is encroaching. It is an area where the economic dependency rate is high and social services busy. It is an area with a large Negro and foreign population. The delinquency rate for children with foreign born fathers is 76 per cent greater than for children with native born fathers, it was found. The Negro delinquency rate is still higher.

The delinquency area is a district of squalor and low rents, but it is handy to the mills and factories. It is, therefore, the area into which the new immigrant comes, pushing the old before him. It is the place where divergent old world cultures are in conflict with each other and with the culture of the new world. It is an area where adult crime thrives—and teaches the coming generation.

**Influenced Toward Crime.**

In the high rate of crime among young men between 17 and 21 in these areas the investigators find proof of the constant influence toward crime which surrounds the younger boy.

"These older offenders, who are well known and have prestige in the neighborhood, tend to set the standards and patterns of behavior for the younger boys, who idolize and emulate them," says the study. "In many cases the 'big shot' represents for the young delinquent an ideal around which his own hopes and ambitions are crystallized. His attainment of this coveted ideal means recognition in his group and the esteem of his fellows."

Some of the case histories reveal Al Capone, Frankie Lake, and Terry Druggan as the heroes young delinquents seek to imitate.

Several other cities are studied and their delinquency areas portrayed. Family relationships and their influence and the influence of gang life are discussed.

**First Offenses in Childhood.**

"Many students of the problem of delinquency and crime agree that a large proportion of habitual offenders commit their first delinquencies during childhood, youth, or adolescence," the Shaw-McKay survey concludes. "Our detailed case studies indicate that criminal patterns of behavior develop as a product of a long process of interaction between the individual and the successive social situations in which he lives. This process in which the criminal's habits and attitudes are formed usually involves a continuity of experiences extending over a long period of time. From this standpoint a delinquent or criminal act is a part of a dynamic life process and should be considered as such in the analysis and treatment of cases."

**Enforcement System Blamed.**

Direct attention to the inefficiency of the law enforcement system as being in itself a cause of crime is paid by Mr. Ploscowe.

Chicago appears several times in illustration of his point. He quotes the Illinois crime commission to show that the police do not catch more than 20 per cent of those who commit felonies. He charges the police forces of Chicago and New York with being particularly prone to collusion with the criminal and among other evidence cites the 1915 report of the Chicago city council committee on crime which said:

"There can be no doubt that one of the chief causes of crime in Chicago is that members of the police force, and particularly of the plain clothes staff, are hand in glove with criminals. Instead of punishing the criminal they protect him. Instead of using the power of the law for the protection of society they use it for their own personal profit. They form a working agreement with pickpockets, prowlers, confidence men, gamblers, and other classes of offenders. The basis of this agreement is a division of profits between the law breaker and the public official. The exact extent of this system it is impossible to determine, but there is no doubt that its ramifications are so wide as to cripple the machinery for the enforcement of the law."

Nor, he says, is proof lacking to show that Chicago has not greatly improved since then.

Corruption also inhabits the prosecutor's office and sits upon the judicial bench, says Mr. Ploscowe, and again cites some of Chicago's experiences.

Stability of work is of great importance as a factor in law observance, it is concluded. Certain types of crime are found to fluctuate in almost perfect proportion to fluctuations in the level of employment. Lack of sufficient training to hold a job may prove an impelling factor toward crime. The difficulty experienced by the ex-convict in getting and keeping a job may be the cause of his return to criminality.

**Anderson Submits Both.**

The majority of the commission presents neither conclusions nor recommendations. Mr. Anderson submits both and, together with the authors of the three surveys which make up the bulk of the report, details a list of crime's causes.

In an anti-social doctrine of inalienable individual rights and in defective individual minds and bodies; in rigidity of law in conflict with progress and in the conflict between old world traditions and new world ambitions; in the venal influence of politics and the squalid influence of city "delinquency areas"; in a social policy of restraint by fear and a parental policy of restraint by force or none at all; in laws unsupported by public sanction; in the insecurity of employment, the drive of poverty, the lure of the gang, the glamor of the "big shot," and the vicious tutelage of criminal adepts, Mr. Anderson and the collaborating research scholars find the manifold factors which combine to build the American criminal.

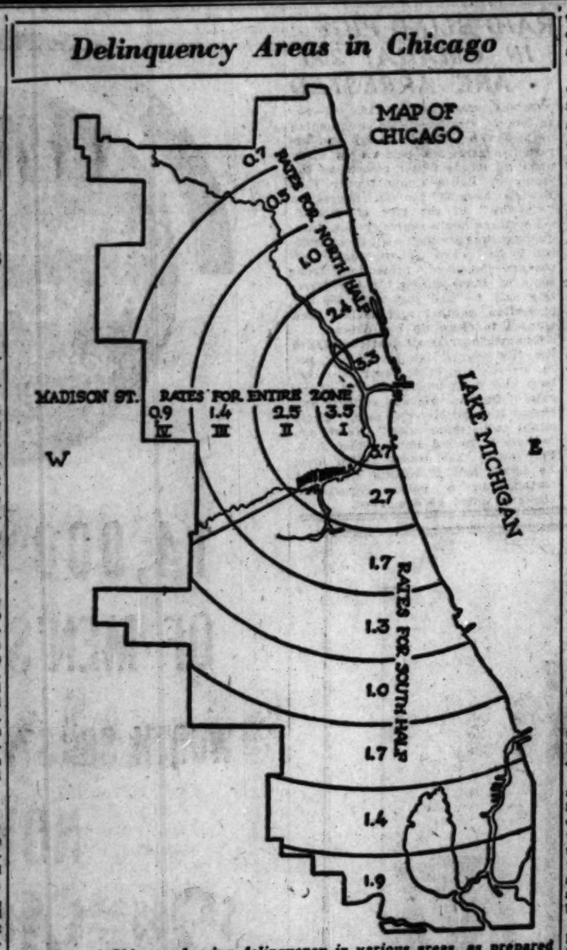


*Map of Chicago showing delinquency in various areas, as prepared by the Wickersham commission. The areas within and around the loop, along the forks of the Chicago river, back of the stockyards and in South Chicago are found to contribute heavily to the city's crime.*

## *Two Tugs Fail to Free Lake Steamer Manitou*

Sault Ste. Marie, Mich., Aug. 16.—[Special.] — Two tugs of the Great Lakes towing and wrecking company worked in vain all day today in an effort to release the passenger steamer Manitou of the Michigan Transit company which went aground at the Dark Hole on the shores of Neebish island, twenty-five miles south of this city, in a heavy fog. The passengers are making a lark of their extra stay in the St. Mary's river.

## *DU PONT MAID IS READY TO SERVE TERM FOR THEFT*

Willingness to waive extradition and return to Delaware to "face the music" was expressed yesterday by Mrs. Emil Ludwig, 28 years old, who was arrested on Saturday night for the theft of $50,000 worth of jewelry from the home of Ernest du Pont, member of the wealthy Du Pont family in Wilmington, Del., where she was employed as a maid. She was arrested when she tried to dispose of some of the jewelry shortly after she arrived in Chicago. The pawnbroker became suspicious because of the value of the pieces and called police. She had already disposed of jewelry valued at $10,000 for $215 in New York.


L. FRIEDMAN, INC. Furriers
301-305 North Michigan Avenue
Just south of the Link Bridge

HUDSON SEAL

One of our

$195

August Sale Classics

From the tip of the dashing Vionnet rever collar to the slim, fitting skirt . . . this model is delightfully 1931. And now that Hudson Seal is a Paris pet among fur fashions . . . you can be chic as well as comfortable . . . and practical as well as smart. Other Hudson Seals to $395.

*This is a typical L. Friedman August Fur Sale Value*



19-25 N. State St. Store Open 9:30-6

CHAS. A. STEVENS & BROS

LOUNGING THINGS—

Like These—Have All the Fun at COLLEGE and They're Easy on Your Allowance!

PADDED ROBE
Simply luscious! Fitted, stitched Crepe. Dark blue, orchid, jade, mandarin, Goya red, French blue. 14 to 44...$13.95

FLANNEL ROBE
Perfectly tailored, gaily striped. Green, blue, rose.
14 to 44.....$9.75

PYJAMAS
Crepe de chine with lined coat. Jungle brown and copper, black and jade, American beauty and rose, Monet blue and Chanel red.
12 to 18.....$10.50



here it is men

THE FINAL CLEAN-UP OF SHAYNE'S SEMI-ANNUAL SHIRT SALE

we offer 1800 FANCY SHIRTS regardless of former price

$1.85

any tie in our entire stock

95c

All merchandise strictly regular Shayne quality. Reductions are too sensational to quote.

John T. Shayne
MICHIGAN AT RANDOLPH



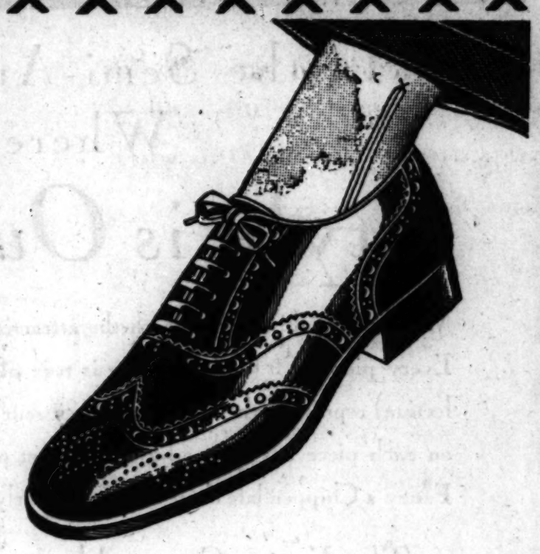

Shrewd, Hard-Headed Men Are Taking Advantage of This

Bostonian Shoe Sale

Thousands of Pairs of These Famous Golf, Street and Sport Oxfords Cut to

$5.85

THE HUB
HENRY C. LYTTON & SONS

State and Jackson CHICAGO
Orrington and Church EVANSTON
Marion and Lake OAK PARK
Broadway and Fifth GARY

© The Hub, 1931.



LINGERIE . . . you'll love because it's so trim and perfect fitting!

BIAS SLIP
Fine French Crepe and lace. White and Tea Rose.
32 to 38.....$3.95

BODICE TOP SET
Very new! Two piece French Crepe. Tea Rose and White.
30 to 36.....$3.95

PYJAMAS
French crepe, tailored. Tea Rose and Blue. 32 to 38...$5

LINGERIE AND NEGLIGEES SECOND FLOOR



WATCH REPAIRING
UNBREAKABLE CRYSTALS
25¢
Any Shape
Watch Cleaning....$1
Mainspring.....15c
ALL WORK GUARANTEED
Jewelry at Wholesale Prices
PURE WATCH CO.
22 E. WACKER DRIVE, cor. Wabash
15th Floor, Room 1502, Pure Oil Bldg.

Store Open 9:30-6
NS & BROS
HINGS—
Have All the
and They're
Allowance!



u'll love
trim and
perfect
fitting!



LINGERIE
AND
NEGLIGEES
SECOND
FLOOR

# ILLINOIS PEACH WEEKS · AUGUST 17 TO 31

# put this Bumper Crop of Delicious Peaches on your Pantry Shelves

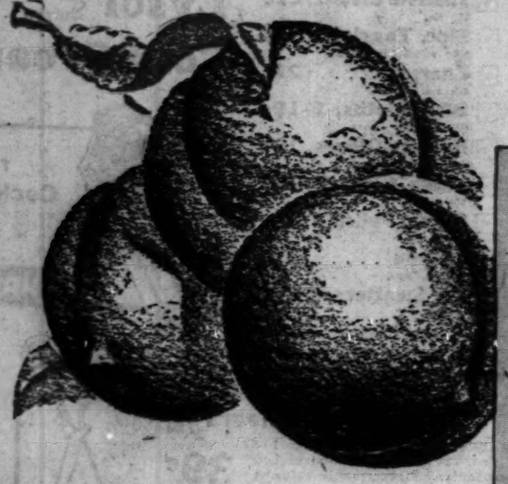

**THIS SEASON PEACHES ARE**
***bigger · better quality · and far cheaper than ever before***

*Listen in to Ball Brothers' Canning Time radio program for helpful hints on canning peaches. On the air over WLS every Tuesday and Friday from 2 to 2:15 p. m. (Daylight Saving Time).*

**BUSHELS of peaches are pouring in from burdened orchards—bushels of great, red-ripe fruit, firm and delicious to eat. Not for many, many years has the peach crop been so choice, so full—and so CHEAP. It is rank extravagance to waste gorgeous fruit like this when it will taste so good next winter. Be efficient—can them!**

**What if you haven't canned a peach in your life! It's the easiest thing in the world to do. A bushel or two of peaches, a little sugar, a row of Ball "Perfect Mason" or "Ideal" Jars, a half-day's time—and before you know it you'll be bragging of your newest achievement, a shelf full of tasty preserves, of spicy peach pickles, of whole sweet peaches, all lined up to vanquish the grocery bill next winter.**

**Just remember this—in canning, the most important thing is the Jar. BALL Jars are the scientific development of fifty years of manufacture. Smooth, easy to use, air-tight, they are preferred by three-fourths of all the housewives in America. Sold at any grocery or hardware store.**

## *Five Tested Recipes for Peaches*

**Peach and Cantaloupe Conserve.**

2 pint diced peaches.
1 pint diced cantaloupe.
3 cups sugar.
2 lemons, juice and grated rind.
½ cup English walnuts, blanched and chopped fine.
Combine ingredients with exception of the nuts. Cook mixture until it is thick and clear, add nuts and pour into clean, hot BALL Jars. Seal at once.

**Pickled Peaches.**

Make a syrup of two quarts of best cider vinegar and 3 quarts granulated sugar. Place this in a kettle with a spice bag containing one tablespoon of whole cloves and one quarter pound of stick cinnamon. Pare and halve the peaches, leaving in an occasional stone for flavor. Cook the peaches in the syrup until tender, then place in BALL Jars. Fill jars with the vinegar syrup, and seal. The peaches may be left whole if preferred.

**Peach Butter**

Peel and stone peaches. Cook in as small amount of water as possible until they are reduced to a pulp. Add ½ as much sugar as pulp and cook mixture until it is thick and clear, stirring frequently to prevent burning. Spices may be added if desired. Pack into clean, hot BALL Jars, and seal at once.

**Peaches (Open-Kettle)**

Because of their rich flavor, peaches canned by the Open-Kettle method are preferred by some home makers to peaches canned by the Cold-Pack method.
Make a heavy syrup using 3 cups of sugar to 1 cup of water. Let the syrup come to a boil, then drop in the peaches, which have been peeled and halved, cook until very tender. Pack carefully, cut side down, into hot BALL Jars. Fill jars to overflowing with boiling syrup and seal immediately. If the peaches are weighed, a pound of sugar may be allowed for each pound of fruit. If not convenient to weigh the fruit you can start with a small amount of syrup, and if not enough add more sugar and water in the same proportion, 3 to 1, to that already in the kettle. If this makes a heavier preserve than wanted, use a medium thin syrup of, say 3 cups of sugar to 2 cups of water. If any syrup is left, can the remaining peach syrup to be used for pudding, sauces, gelatine, jellies and other winter-time desserts. It also makes a delicious ice cream.

**Peaches (Cold-Pack)**

Select peaches which are ripe, but not soft. Those which are over-ripe may be used for jam or peach butter. Blanch (scald) quickly to loosen skins; cold dip for 1 minute, remove skins and pack (halves or whole), without crushing, into hot BALL Jars. Fill with medium thick syrup made with 3 parts sugar to 2 parts water, partly seal and process in a Hot-Water Bath for 20 minutes. Remove from canner and seal immediately.

## BALL BROTHERS COMPANY

***Manufacturers of Ball Mason Jars and Ball Ideal Jars***

**MUNCIE, INDIANA**

**NOTE**

**Be sure to secure from your dealer a plentiful supply of Ball Jars and Ball Genuine Zinc Caps to take care of the Plums, Pears, Tomatoes, Corn, Pickles, as well as Chickens and Meats, that you may can later.**

***Use This Coupon***

**COMPLETE CANNING INSTRUCTIONS FREE**

Send for the Ball Blue Book with its hundreds of tested recipes for canning all fruits and all vegetables as well as meats and chicken. It also contains full instructions on the subject of canning and shows you how easy it is to can. Be prepared to save on the rest of your Fall canning. Mail this Coupon to BALL BROTHERS COMPANY, Educational Department, Muncie, Ind.

NAME .....

ADDRESS .....

## CARSON PIRIE SCOTT & Co

In the Semi-Annual Sale

### Woven Coverlets

(Copies of the Hand-Woven Style)

A fashion borrowed from pioneer days to bring new beauty and charm to our modern room schemes. This collection features a variety of quaint designs and colorings. They may be had in either single or double bed size.

$5

*Bedspreads, Second Floor.*

## CARSON PIRIE SCOTT & Co

### Colorful Bridge Sets

All Linen—Homespun Weave

$1

A most exceptional value—these solid color hemmed bridge sets in green, gold, or peach. The cloth size is 34x34 inches, and there are 4 napkins. Priced complete at $1, because of the

Semi-Annual Sale of Linens

*Second Floor.*

## CARSON PIRIE SCOTT & Co

You'll Be Needing These Soon—They're an Economy in the Semi-Annual Sale

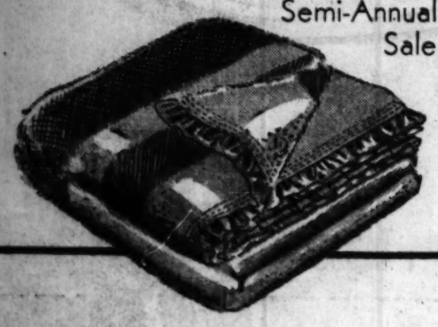

$3.25 each

### BLANKETS

Camel's Hair and Wool

An ideal blanket for early fall use, for it has warmth without weight. Attractive in appearance, too—natural color with wide contrasting colored borders. Size 68x80 inches. A very unusual value at $3.25 each.

*Blankets, Second Floor.*


# GANDHI SAYS GOD TOLD HIM NOT TO GO TO ENGLAND

## Returns to Spinning; Sees Trouble Ahead.

AHMEDABAD, India, Aug. 16.—(AP)—Mahatma Gandhi returned to his spinning today, declaring that his "inner voice" told him he should not go to London for the second round table conference on Indian affairs unless the government agreed to investigate what he insists are breaches of the Delhi pact.

While the Mahatma reeled off yard after yard of yarn with his clawlike hands, he said:

"The web of India's destiny, I fear, must be woven in India, not in England. It is my notion that no Indian should look toward London at the present time. If I have not seen fit to go to London it is because I firmly believe the interest of India lies in that course."

**Says Justice Fails.**

Then, turning from his spinning wheel, he said earnestly:

"I, for myself, do not distinguish between British politicians and British officials in India, and if all our energies have been spent without securing justice in small affairs, it is impossible to expect justice in the so-called big affairs. Therefore it was proper for me not to go to London as a representative in the congress, but the responsibility on the shoulders of the Indian people has thereby increased."

Gandhi asserted that not only his own followers, but many of his friends in America and England, urged him to go to London, but after he received the final telegram from Viceroy Lord Willingdon, he said, his own "heart searching" advised otherwise.

"I saw the hand of God beckoning me not to go in the viceroy's telegram," he said. "Up to that time I had employed, by thought, word and deed, all means a human being could employ for insuring my participation in the round table conference. But God's will be done!"

**Indians Expect Compromise.**

The Mahatma said he would make no overtures to the government on the question of his going to London, because he thinks the next move is with the viceroy or Prime Minister MacDonald. The feeling prevails here that the government will eventually find a way of compromise with him. In this case, it is believed that the meeting of the federal structure committee at London would be postponed for a week or two in order to permit Gandhi to go there.

Addressing groups of his disciples after the usual prayer tonight, he exhorted all Indians to be ready, either for peace or for war.

"There are," he said, "two ways for us—to play a passive or an active part, but always to think of swaraj [self-rule]. We have not scrapped the truce, but if the government declares it ended, we are ready for it. Either way, the notion of London must be dropped. Cherish your prowess; that alone will help in the future."

## *150 Carloads Daily of Peaches in Anna Region*

Anna, Ill., Aug. 16.—[Special.]—Trainloads of the finest peaches ever grown leave for the market each night. The movement will last about ten days. One hundred and fifty cars daily will be loaded in this vicinity.

## *NAVY'S SCOUTING FLEET TO LEAVE MONTAUK TODAY*

*(Picture on back page.)*

Montauk, L. I., Aug. 16.—[Special.]—Thirty-five ships of the United States navy's scouting force are leaving here at daybreak tomorrow after a week's stay, during which their officers and men held their annual athletic maneuvers. The cruiser Chicago, flagship of the fleet in command of Vice Admiral George R. Marvell, will hoist anchor at 6 a. m. and before 10 o'clock the last ship will be out of Fort Pond bay.

The first statement of an official nature concerning "the attitude of the fleet toward its sojourn here came from Vice Admiral Marvell at the presentation of trophies to the fleet's athletic champions when the admiral expressed the appreciation of himself, officers and men of the treatment and hospitality shown by Long Island people. "It was a great pleasure," the admiral said, "to have been stationed here." The harbor facilities of Fort Pond bay also were praised by the admiral.

Representative Fred A. Britten of Illinois, chairman of the house committee on naval affairs, who has been the center of much criticism for recommending to Admiral Pratt that the fleet maneuvers be held here, said tonight that he believed Admiral Marvell to be speaking for the entire fleet when he spoke in glowing terms of Montauk.

"On my word, I have not heard a single dissenting voice from either officers or sailors concerning the visit of the fleet," Mr. Britten said.

Montauk will be recommended again next year as the site for the fleet maneuver, Mr. Britten indicated. Whatever opposition comes to the Montauk selection for the fleet maneuvers will come from Newport, according to Mr. Britten.


***Today Begins the THIRD WEEK of***

WALZER'S GREATEST

## AUGUST SALE

PRICED AT 1910 LEVELS

Today begins the third week of this stupendous fur sale. If you haven't been in to see these splendid values in every type of fur coat, plan to do so today. It's the greatest fur selling in our 35 years' history. Enjoy these wonderful values yourself—just as hundreds of economical, smart women have done during the past two weeks.

### 30% to 50% *Reductions*

| | |
|---|---|
| MUSKRAT COATS, Light and Dark Skins | $95 |
| NATURAL SQUIRREL COATS, Luscious Siberian Pelts | $175 |
| HUDSON SEAL, Deep Cuffs, Large, Smart Collars | $195 |
| BLACK PERSIAN LAMB | $325 |
| BLACK MOIRE RUSSIAN CARACUL, Genuine Silver Fox Collar | $395 |
| MINK COATS, Genuine American Mink | $850 |

## H. Walzer and Co.

*Fine Furs Since 1896*

215 MICHIGAN AVENUE, NORTH

Near Lake St.

## *Further Reductions on* Sports apparel

Seven Store's Surplus Stocks Sale

The surplus stocks of sports apparel from seven Capper & Capper Stores concentrated here in Chicago at our Main Store—Michigan and Monroe.

An opportunity to replenish your supply of knickers, golf hose and sweaters — at a ridiculously low figure.

**Linen Knickers**
*Former Values to $12.50*
$3.95

**Woolen Knickers**
*Former Values to $25*
$4.95

**Imported Golf Hose**
*Former Values to $12*
$1.95

Capper & Capper

*Main Store*
Michigan *and* Monroe

KEN-L-RATION
THE DOG FOOD SUPREME
ITS QUALITY HAS MADE IT FAMOUS

RESORTS AND TRAVEL — Ocean Travel.

COOK'S TRAVEL SERVICE
Over 300 offices throughout the world.
Thos. Cook & Son, 350 N. Michigan Ave.

RESORTS AND TRAVEL — Ocean Travel.

SAIL TO CALIFORNIA VIA HAVANA AND THE PANAMA CANAL ON ROUND THE WORLD PRESIDENT LINERS. DOLLAR STEAMSHIP LINE. 110 S. DEARBORN ST. STATE 0691.

## Save at Walgreen's

## 17th Thrift Monday

Check YOUR NEEDS

| | | |
|---|---|---|
| Pebeco | Tooth Paste, 50c Tube | 27¢ |
| Ivory Soap | Medium Size Bar | 6¢ |
| Russian | Mineral Oil, 1.00 Pint | 49¢ |
| Mennen's | Talc 25c Tin | 15¢ |
| Vitalex | 1.25 Package | 69¢ |
| Williams' | Shaving Cream, 50c Tube | 29¢ |
| Lysol | 25c Bottle | 17¢ |
| Cold Cream | Perfection, 50c Jar | 31¢ |

- Chamois Skins, 36c — Size 12x17 in. 75c value.
- Furn. Polish . . 21c — 30c bottle.
- Justrite Clean. . 21c — 35c tin.
- Elec. Toaster . . 57c — 1.00 value. Guaranteed.
- Energine . . . . 21c — 35c tin.
- Dish Cloths, 3-19c — Colored. 15c values.
- Rubber Gloves, 19c — Quality guaranteed.
- Wash Cloth, 2-15c — 15c values.
- Silver Polish . . 19c — 25c size.
- Larvex . . . . . 63c — 1.00 package.
- Fly Swatters, 3-19c — 10c values.
- Toilet Tissue, 3-19c — Silver Cloud. 10c rolls.

*These Are Our Regular 80c*
**Cocktail Shakers**
Here is really an extraordinary value of heavyweight glass, complete with silver top. Pint size. Specially priced. 19¢
THRIFT MONDAY SPECIAL

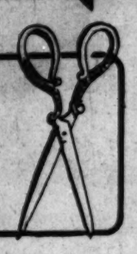

*Don't Miss This Value!*
**Gold Plated Shears**
Selected from our regular 1.00 lot. 24 kt. gold plated etched handles. A remarkable value at this special price. 39¢
THRIFT MONDAY SPECIAL

- Forhan's . . . . 21¢ — 35c Tooth Paste.
- Pyrolac . . . . . 29¢ — 50c Tooth Paste.
- Lifebuoy . . . . . 5¢ — 10c Soap.
- Woodbury's . . 15¢ — 25c Soap.
- Ever-Ready . . . 49¢ — Blades. 70c pkg.
- Shav. Cream . . 29¢ — "Psau-Doux." 50c tube.
- Kleenex . . . . . 16¢ — 25c package.
- Pompeian Cr. . 35¢ — 60c jar.
- Coty's Powd. . 69¢ — 1.00 package with Lipstick.
- All Purpose Talc 27¢ — 50c tin.
- Mulsified . . . . 33¢ — Shampoo. 60c bottle.
- Alm. Lotion . . . 26¢ — 50c bottle.

*A Regular 60c Value!*
**Shinola Set**
Cut your shoe shining expense. This set includes genuine lamb's wool brush and stiff bristle dauber. An exceptional value. 37¢
THRIFT MONDAY SPECIAL

- Zonite . . . . . 34¢ — 60c bottle.
- Aspirin, 24's . . 13¢ — Tablets. 35c size.
- Dr. Scholl's . . . 33¢ — Zino-Pads.
- Rubon . . . . . 30¢ — 50c size. For eczema.
- Feenamint . . . 14¢ — 25c package.
- Milk-Magnesia, 18¢ — 35c bottle.

*15c Fine Soft Velour*
**Powder Puffs**
Of fine soft silky-like velour. Purse size. Very specially priced for Thrift Monday. 2 for 11¢
THRIFT MONDAY SPECIAL

- Castoria . . . . . 22¢ — 40c bottle.
- J. & J. Talc . . . 13¢ — 25c tin.
- Mellin's Food . 54¢ — 85c package.
- Ovaltine . . . . . 64¢ — 1.00 package.
- Horlick's . . . . 67¢ — Malted Milk. 1.00 size.
- Zinc Stearate . 17¢ — 25c package.

*Special 50c Value*
**Bath Towel** 2 for 50¢
Heavy weight, excellently made of highly absorbent toweling. Size 20x39 in.
*35c Bath Towels, 4 for 80c*
THRIFT MONDAY SPECIAL

50c Tek Tooth Brush And 10 Oz. Bottle Orlis Mouth Wash Both for 49c

*Right Reserved to Limit Quantities.*

YOU'RE ALWAYS WELCOME AT WALGREEN'S

RESORTS AND TRAVEL — MICHIGAN.

## *for Chicago Tribune Readers!*

# BARGAIN DAY LAKE EXCURSION

$1 ROUND TRIP

to ST. JOSEPH-BENTON HARBOR
Wednesday, Aug. 19, Only
LEAVE 10 A. M.—HOME 9 P. M.
FAMOUS STEEL STEAMSHIP
S.S. City of GRAND RAPIDS
Children Under 5 Years Free—5 to 12 Years, 50c
Pack the Lunch Basket and Bring the Whole Family
DOCKS: NAVY PIER

# John H. Smyth Company

Established 1867 — Madison East of Halsted

MANUFACTURERS ~ RETAILERS ~ IMPORTERS

**SIXTY-FOUR YEARS OF GOOD FURNITURE. DEEP ROOTED LIKE AN OAK**

## These NEW LOW PRICES represent the Lowest Furniture prices in 14 Years

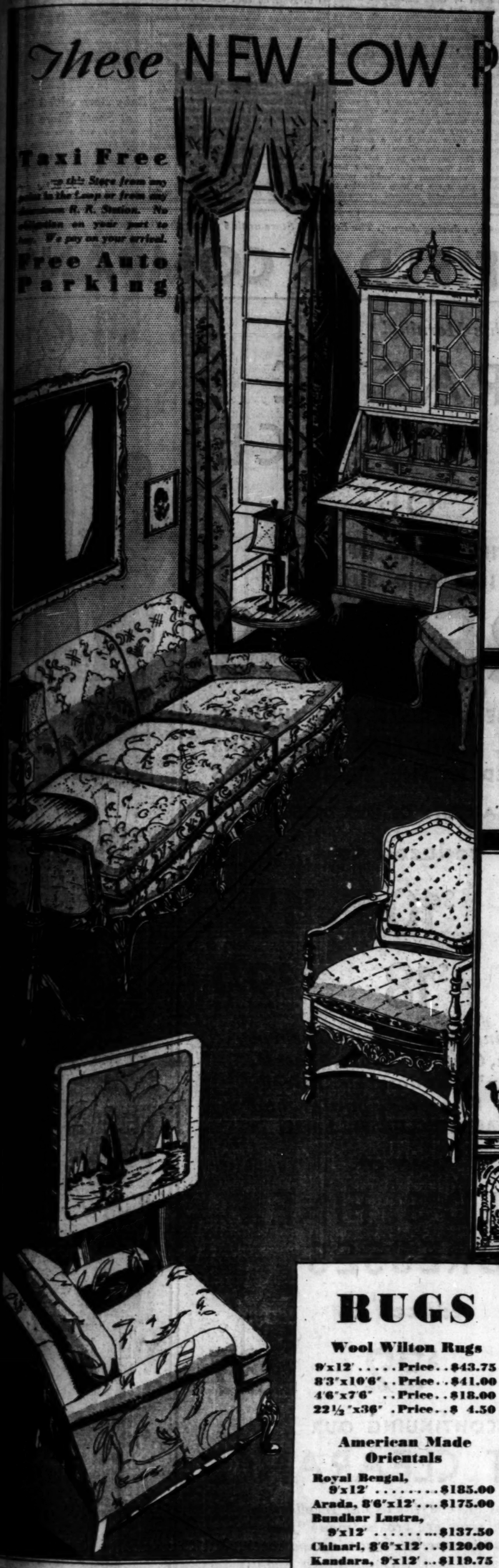

**Taxi Free**

to this Store from any point in the Loop or from any downtown R. R. Station. No obligation on your part to buy. We pay on your arrival.

**Free Auto Parking**

**AT THE LEFT IN THE LIVING ROOM**

GOVERNOR Winthrop Secretary Desk with 4 drawers in base, 3 shelves in bookcase, 4 carved feet, antique brass hardware, latticed glass doors, serpentine front. 6 ft. 9 in. high, 3 ft. wide..... $34

DAVENPORT of solid mahogany with elaborately carved base. Smyth-made and covered with an especially heavy damask in green, rust or gold. It has reversible spring cushions. Priced at.... $100

SMYTH-MADE Occasional Chair of solid mahogany with attachable silk-floss cushion seat in tapestry or damask, brass nail trimming..... $35

LAMP STANDS of solid walnut. Shown at both ends of the Davenport. 16 inch diameter top, 27 inches high. Each one is priced at..... $6.75

MIRROR in hand carved frame of gold and old ivory. 25x31 inches..... $17.50

DESCRIPTIONS CONTINUED IN LOWER LEFT CORNER

**Three piece bedroom set $135**

**Widest Varieties to Choose From**

**BEDROOM PIECES**

DRESSER, 22x48 inches. Price, $52

BED in the twin or full size is $43

CHEST with 4 drawers, 20x38", $40

The fronts of this bedroom set are of walnut veneer. The drawers are full dustproof throughout and have the center drawer guides.

**OTHER PIECES IN THE BEDROOM GROUP, not shown**

Vanity, 20x48 in., $35.00
Nite Stand, 14x16, $16
Bedroom Chair, 11.50
Bench to match, 11.50

Both the Bench and Chair have seats upholstered in damask

**DISTINCTIVE DESK AND CHAIR**

LOUIS XV. Desk and Chair of solid carved walnut. The Desk has 3 drawers, is 21x38x31 in. high, and is priced at $44. The Chair with upholstered pad is $15.75. Set complete $59.75

*Please ask to see a sample of the down we use. It is Real down and we want you to see it.

GENUINE Walnut Table with mahogany and butt walnut top. 17x27x25 in. high..... $10

GENUINE Walnut Table with pedestal base. 16x20x27 in. high... $10

**TAXI OVER FREE**

*from any point in the Loop, or any downtown railroad station. We pay on arrival.*

**FREE PARKING**

**OPEN TONIGHT**

LOUNGE Chair with down* filled pillow-back and cushion, carved solid mahogany legs and stretcher base. Smyth-made in tapestry or damask..... $49.75

CARD TABLE that is hand decorated in a variety of designs, in ivory, green or gold. The top is 26x26 in.; 27½ in. high. $25

## RUGS

**Wool Wilton Rugs**

9'x12'.....Price..$43.75
8'3"x10'6"..Price..$41.00
4'6"x7'6"...Price..$18.00
22½"x36"..Price..$ 4.50

**American Made Orientals**

Royal Bengal, 9'x12'.....$185.00
Arada, 8'6"x12'....$175.00
Bundhar Lastra, 9'x12'.....$137.50
Chinari, 8'6"x12'..$120.00
Kandara, 9'x12'...$119.75
Asiana, 9'x12'....$115.00
Merak, 9'x12'.....$82.50

On our 4th Floor we have a comprehensive assortment of Rugs, Carpets, Orientals, Linoleum, etc.

**ATTRACTIVE TEN PIECE DINING ROOM SET $198**

A FINE English design gives unusual beauty and distinction to this Dining Room Set. The popular Refectory Top Table is 38x60 inches and extends to 90 inches. The Table, five Side Chairs, and one Host Chair, are priced at $90; the Court Cupboard, 18x42x63 in. high, shown to the right, is $50; the Buffet, 66 in. wide, shown to the left, is $45; the Server, 18x36 in., not shown, is $13; the set of ten pieces complete for $198.

The Semi-Venetian mirror shown above the Buffet is priced at.....$12.75

**Phone Monroe 7480 or Write For a Free Copy of Our BUDGET BOOK IT IS NOT A CATALOGUE BUT AN ACCOUNT BOOK**

***Open Every Monday and Saturday Evening Until 10 P. M.***

—IN THIS... *incomparable* AUGUST SALE OF FURS

$175

Black Caracul
Hudson Seal
Gray Krimmer
Raccoon
Gray Squirrel

$225

*Tan Caracul  Black Persian*
*Grey Persian  Jap Weasel*
*Genuine Leopard*

*All Furs Guaranteed*

*Open Every Evening, Including Saturdays, Until 7 P. M.*

THOMAS E. McELROY CO.
STEVENS BLDG. 10TH FLOOR
17 North State Street


# RUSSIA OFFERS 'WHITE COLLAR' CLASS NEW DEAL

## Wants Old Intelligentsia to Join Workers.

MOSCOW, Aug. 16.—(AP)—Elaborating the new soviet policy toward the old technical intelligentsia, J. E. Rudzutak, assistant chairman of the council of people's commissars, declares all who want to work honorably and respectably will be given the opportunity, regardless of "yesterday."

J. E. RUDZUTAK. [A. P. Photo.]

Painting a rosy picture of the future of soviet Russia, he says industrialization plans have surpassed expectations. This, he adds, should lead to greatly improved living conditions for workers as a whole with completion of this year's program.

His statements, made in a speech Wednesday at a conference in Moscow of engineers and technical workers, was published in the Moscow newspapers today.

**Need "Old" Engineers.**

Emphasizing the importance of "our technical backwardness," the soviet leader called for wider coöperation between the new and old intelligentsia, declaring that, while the nation must develop its own proletarian technical leadership, as Dictator Josef Stalin advocated, it was foolish to rely on new engineers alone.

"The question now is, will the old engineers work with or against us?" Rudzutak said, answering his own question by saying most of the capitalist elements of the country had been conquered and it now remained only to win over the specialists of the old order completely.

He pointed out there would be some difficulty in assimilating some of this class into a Socialistic state, however, because many were prone to view the working man as ignorant and inferior, instead of helping him to raise his capacities.

**Working Class Now "Master."**

On the other hand, the working class looked on the old intelligentsia with suspicion, remembering that formerly they were on the side of the "master," while now the working class itself was master, he said, but a master without technical knowledge.

"Some of the old intelligentsia are unable to find a common language with the proletarian family," he asserted. "The problem now is to collect them in the common family of the Socialist state, side by side with the workers.

"Their lost faith must be reëstablished, friendly relations must come between workers and technicians. There should be no division between the old and new technical order."

**POLICE ARREST TWO BROTHERS.**

Aubrey Carley, 23 years old, and his brother, John, 19, both living in a rooming house at 7933 Marquette avenue, were arrested last night by South Chicago police on charges of contributing to the delinquency of two 10 year old girls. They denied the charges.

# GOV. ROOSEVELT, TAMMANY HALL MAY HAVE FEUD

## Special Session May Lead to Open Break.

New York, Aug. 16.—[Special.]—Possibility of a political feud between Tammany Hall and Gov. Franklin D. Roosevelt which may have a marked effect on the presidential boom for him, developed today as the result of his call for a special session of the legislature to pass a bill to empower the Hofstadter committee to grant immunity to witnesses.

Resentment in Tammany, smouldering since the governor appointed Samuel Seabury, counsel of the committee, to investigate the City club's charges against District Attorney Thomas C. T. Crain, increased with the examination of John F. Curry, leader of Tammany, by Mr. Seabury on Friday, and broke more or less into the open with the call for a special session.

**Think Break May Help.**

Some of Gov. Roosevelt's friends believe that a break with Tammany might help rather than hinder him in getting the Democratic nomination for President and would bring him support from other states, leading Democrats of which have been holding aloof from the Roosevelt movement because of fear that the governor was too closely allied with Tammany. These advisers of the governor do not believe Tammany would knife the governor but contend that even if Tammany should become hostile, Gov. Roosevelt could carry this state against Hoover unless there should be a great improvement in the economic situation.

So far there has been no suggestion that Tammany, no matter how much resentment its leaders might feel, should try to keep delegates to the Democratic national convention from this state from voting for Gov. Roosevelt on the early ballots. There has been the suggestion however, that if opportunity should offer during the balloting, Tammany might throw its votes to some other candidate.

**Tammany Leaders Silent.**

Leading members of Tammany would not discuss for publication their attitude toward Gov. Roosevelt because the Tammany policy apparently is to avoid an open break with the governor so long as he has the state patronage at his disposal and remains a decided presidential possibility.

Assemblyman Louis A. Cuvillier, Democratic member of the Hofstadter committee, who earlier had charged the governor with political motives in issuing the call, expressed views shared by others in Tammany, who were not so frank in expressing them.

"In calling the special session the governor tried to help his presidential aspirations in other states by showing independence of Tammany Hall," Mr. Cuvillier said, "but he has to depend on Tammany Hall to get the vote in this state. If he thinks he can get along without Tammany Hall, let him think so."

**Scope May Be Limited.**

Friends of the governor have indicated that in his message to the legislature, which he must send when the special session convenes on Aug. 25, he will limit its scope to the passage of a specific bill giving the immunity grant power to the Hofstadter committee alone and will not give the legislature opportunity to consider a general bill.

Senator John J. Dunnigan, Democratic leader of the senate and an ex officio member of the Hofstadter committee, is preparing a list of counties in which corruption is alleged to have been disclosed by investigations from the office of the state controller. He will ask the governor to broaden his message so that the legislature either may extend the authority of the Hofstadter to enable it to investigate local governments upstate.

## *Baby Born with 3 Teeth at South Shore Hospital*

A baby girl who arrived in the world equipped with three teeth was an object of interest yesterday in the South Shore hospital. The child was born last Wednesday to Mr. and Mrs. Thomas F. Collins, 618 East 71st street.


*The Main Retail Store will be open until 1 o'clock on Saturdays during August. The Evanston Store until 6 p. m.; the Oak Park Store until 9 p. m.*

# MARSHALL FIELD & COMPANY

Print Silk Hand Finished $27
Hand Finished Chiffon $22
Print Chiffon Silk Jacket $18
Afternoon Print Chiffon $10
Silk Golf Dress $12

*Beginning this Morning!*

# DRASTIC CLEARANCE OF

ENTIRE STOCK OF LATE SPRING AND SUMMER

# DRESSES

FOR WOMEN, MISSES AND JUNIORS
FROM ALL SIXTH FLOOR SECTIONS
ASSEMBLED IN THE SOUTH ROOMS

THE MAJORITY OF OUR DRESSES

reduced to

$7  $10  $12
$15  $18  $22

*Including dresses from Fashion Bureau, Costume Room, Misses', Women's Moderately Priced, Larger Women's, Junior and Petite Misses', Sports Sections*

MANY OF

# FIELD'S FINER DRESSES

reduced to

$27  $32  $37

CONTINUING OUR

# COAT CLEARANCE

*the most successful in our recollection. Although sizes are broken many "finds" in both untrimmed and fur trimmed coats still available in the North State Room.*

It is in order to dispose of these dresses and coats immediately we have reduced them so greatly. For that reason we cannot accept them for credit or exchange.

Print and Plain Silk Crepe $15
Reverse Print Jacket Dress $12
Navy and White Crepe $10
Slenderizing Print $12
Dark Background Print $7

CHAS. A. STEVENS & BROS

MIRIAM GROSS
(Also known as Glen Bogie)
WEEK

*Smart Knitted Costumes for Every Fall Occasion!*

The new Diagonal Dress, only $25. Hat to match, $3.95.

The chic three-piece Suit, $39.50.

*This week only every customer purchasing a Miriam Gross Dress may choose free a Miriam Gross Scarf or Collar and Cuff set. At all other times these are $2.*

Every smart Fall wardrobe should include at least one Miriam Gross Costume. For College and Business Girls, the new diagonal Costume is particularly appealing and inexpensive. The woman of affairs will love the chic of the three-piece Suit or any of the other Miriam Gross costumes. These year-round knitted costumes, EXCLUSIVE WITH STEVENS IN CHICAGO, have all the smartness of the new Fall mode!

Our Miriam Gross representative will be here all week to help you in selections and fittings. We have all the popular new Fall colors. Sizes 14-42.

SPORTS SECTION—THIRD FLOOR.

**AUGUST SALE of FURS**

This Sale is becoming famous for its fine quality furs, adapted to the new mode and priced at unbelievably low prices! We suggest you shop immediately!

FIFTH FLOOR

**20% DISCOUNT**

*on all new Cloth Coats, $85 and up, during August*

Every Coat is beautifully furred and superbly styled. You can't afford to miss this opportunity!

THIRD FLOOR

*Auto Parking Service Wabash Door. Moderate Charge*

# THESE 12 QUALITY POINTS Definitely Tell You What You Are Buying!

## Convincingly Proved by the World's Largest Independent Tire Testing Laboratory*

*Name on Request

## And By Over 8 Million Car Owners Everywhere

# Compare ALLSTATE at $4.98 With a Certain Tire Selling at $7.05

| Size 29x4.40—4.40-21 | ALLSTATE TIRE | Other Make First Line Tire |
|---|---|---|
| 1 29.35% LOWER PRICE | $4.98 | $7.05 |
| 2 More Volume of Material | 385 Cu. In. | 374 Cu. In. |
| 3 More Weight | 16.625 Lbs. | 15.875 Lbs. |
| 4 More Width | 4.544 In. | 4.34 In. |
| 5 More Thickness of Tread | .348 In. | .343 In. |
| 6 More Tread Width | 3.78 In. | 3.59 In. |

| Size 29x4.40—4.40-21 | ALLSTATE TIRE | Other Make First Line Tire |
|---|---|---|
| 7 Better Cotton Fabric | 15 Strands | 9 Strands |
| 8 29.90% Better Cord Strength | 17.8 Lbs. | 13.7 Lbs. |
| 9 Better Breaker—Under Tread | Double Woven | 2 Single |
| 10 25% More Tread Strength | 3950 Lbs. | 3160 Lbs. |
| 11 Longer Tread Wear | 121% More | |
| 12 Number of Plies | 4 Plies | 4 Plies |

# ALLSTATE TIRES

## America's Greatest Tire Values! You Save Up to 25%

## COMPARE These PRICES

Buy ALLSTATES—and Save Up to 25%

| NUMBER OF CAR | Tire Size | Sears ALLSTATE Tires, Each | Other Make "First Line" Tire | Sears ALLSTATE Tires, Each | Other Make "Second Line" Tire |
|---|---|---|---|---|---|
| Ford | 30x4.50—21 | $5.69 | $7.85 | $4.85 | $5.69 |
| | 29x4.40—21 | 4.98 | 7.05 | 4.25 | 4.98 |
| Chevrolet | 29x4.50—20 | 5.69 | 7.45 | 4.75 | 5.60 |
| | 28x4.75—19 | 6.65 | 8.55 | 5.68 | 6.65 |
| Buick | 31x5.25—21 | 8.57 | 11.40 | 7.35 | 8.57 |
| | 29x5.50—19 | 8.90 | 12.00 | 7.65 | 8.90 |
| Essex | 30x5.00—20 | 7.10 | 9.40 | 6.10 | 7.10 |
| | 29x5.00—19 | 6.98 | 9.15 | 5.99 | 6.98 |
| Hudson | 29x4.75—20 | 6.75 | 8.90 | 5.75 | 6.75 |
| | 29x5.00—19 | 6.98 | 9.15 | 5.99 | 6.98 |
| Nash Light Eight Model | 28x4.75—19 | 6.65 | 8.55 | 5.68 | 6.65 |
| Dodge | 29x5.00—19 | 6.98 | 9.15 | 5.99 | 6.98 |
| | 28x5.50—18 | 8.75 | 11.50 | 7.45 | 8.75 |
| Chrysler | 28x5.25—18 | 7.90 | 10.35 | 6.85 | 7.90 |
| | 30x6.00—18 | 11.20 | 16.20 | 9.43 | 11.20 |
| Buick | 30x5.25—20 | 8.30 | 11.15 | 7.25 | 8.30 |
| | 31x6.00—19 | 11.45 | 16.70 | 9.63 | 11.40 |
| Oldsmobile | 28x5.25—18 | 7.90 | 10.35 | 6.85 | 7.90 |
| Studebaker | 31x6.20—19 | 12.93 | 20.10 | | |
| | 29x5.50—19 | 8.90 | 12.00 | 7.65 | 8.90 |
| Plymouth | 29x4.75—20 | 6.75 | 8.90 | 5.75 | 6.75 |
| | 28x4.75—19 | 6.65 | 8.55 | 5.68 | 6.65 |
| Graham | 29x5.25—19 | 8.15 | 10.80 | | |
| | 31x6.00—19 | 11.45 | 16.70 | 9.63 | 11.40 |
| Hudson | 31x6.00—19 | 11.45 | 16.70 | 9.63 | 11.40 |
| | 28x5.50—18 | 8.75 | 11.50 | 7.35 | 8.75 |
| Reynolds | 29x5.50—19 | 8.90 | 12.00 | 7.65 | 8.90 |
| | 31x6.00—19 | 11.45 | 16.70 | 9.63 | 11.40 |
| Packard | 32x6.00—20 | 11.47 | 17.00 | 9.85 | 11.50 |
| | 32x6.50—20 | 13.45 | 20.40 | | |
| La Salle | 29x5.00—19 | 6.98 | 9.15 | 5.99 | 6.98 |
| | 29x5.25—19 | 8.15 | 10.80 | | |
| Willys-Knight | 29x5.50—19 | 8.90 | 12.00 | 7.65 | 8.90 |
| | 31x6.00—19 | 11.45 | 16.70 | 9.63 | 11.40 |
| Oakland | 29x5.50—19 | 8.90 | 12.00 | 7.65 | 8.90 |
| | 32x5.50—18 | 8.75 | 11.50 | 7.35 | 8.75 |
| Cadillac | 32x6.75—20 | 15.35 | 22.00 | | |
| | 32x7.00—19 | 15.05 | 21.20 | | |
| La Salle | 32x6.00—20 | 11.47 | 17.00 | 9.85 | 11.50 |
| | 31x6.20—19 | 12.93 | 20.10 | | |
| Buick | 28x5.25—18 | 7.90 | 10.35 | 6.85 | 7.90 |
| | 30x6.00—18 | 11.20 | 16.20 | 9.43 | 11.20 |
| Lincoln | 32x6.75—20 | 15.35 | 22.00 | | |

**These are Bead Protectors**

**This is a Double Woven Breaker Strip**

**These are PLIES**

**The National Better Business Bureau . . SAYS:**

**Ply**

A ply is one of a number of layers of rubberized cotton fabric, either cord or square woven, extending from bead to bead, and forming the body of the tire.

**Breaker**

A breaker is a layer or layers of rubberized fabric or cords, extending around the tire directly over the body plies and under the tread. It is approximately the width of the tread, and serves to promote adhesion between the tread and the carcass; and to help absorb and distribute road shocks.

**Breakers Are Not Plies**

Breaker strips should not be enumerated as plies, because they are different in character, and perform different functions.

Breakers usually have a lower cord count to the inch, and consequently are not as strong as plies. Breakers do not extend to the bead of the tire, as the plies do.

Breaker strips do not, therefore, contribute materially to the bursting resistance of a tire, which is the main function of the plies.

## Avoid Confusion! Breaker Strips Are Not Plies

## ALLSTATE TIRES HAVE AS MANY PLIES AS ANY OTHER FIRST QUALITY TIRE . . .

These so-called "6-Ply Tires" of a certain make are really "4 ply" tires when the facts are known! No tire selling at ALLSTATE'S price of 4.98 for the 29x4.40 contains more than 4 plies! In addition to 4 plies, ALLSTATE TIRES have a double woven Breaker Strip superior by actual tests to any two single woven Breaker Strips. This is but one of the many outstanding features of ALLSTATE TIRES. Over 8 million car owners have investigated the facts—that's why they changed to ALLSTATE TIRES. You, too, will be satisfied when you change to ALLSTATE TIRES.

NOTE: EVERY ALLSTATE TIRE SIZE 6.00 and Over has 6 Plies and Double Woven Breaker Strip

**Open Thursday Evening Until 9 P. M.—Open Saturday Evening Until 9:30 P. M.—Other Days Until 5:30 P. M.**

## SEARS, ROEBUCK AND CO.

**North** 3333 Lawrence Av. at Winchester Av.

**West** Homan Av. at Arthington St.

**BECKER-RYAN & CO.** Sears, Roebuck and Co. Affiliate — Halsted at 63rd St.

**South** East 79th St. at Kenwood Av.

**Southwest** Western Avenue at 62nd Street

**WE GUARANTEE SATISFACTION OR YOUR MONEY BACK**

## ALSO SOLD AT SEARS' NEIGHBORHOOD STORES

**SEARS NEIGHBORHOOD STORES OPEN EVERY EVENING UNTIL 9 O'CLOCK**

**NORTH SIDE**
3128 N. ASHLAND AVE. *Near Division*
6318 N. CLARK ST. *Near Devon*
2632 N. CLARK ST. *Near Diversey*
2546 MILWAUKEE AVE. *Near Logan Square*
4359 MILWAUKEE AVE. *Near Montrose*

**WEST SIDE**
*6948 FULLERTON AVE. *Near Grand*
5930 W. MADISON ST. *Corner Mason*
*4223 W. NORTH AVE. *Corner Tripp*
5931 W. NORTH AVE. *Corner Mason*
3905 W. 26TH ST. *Corner Springfield*

**SOUTH SIDE**
3022 E. 92D ST. *Near Commercial*

**SUBURBS**
BLUE ISLAND, ILL. *12733 S. Western Ave.*
CICERO, ILL. *5933 W. 25th St.; corner Austin*
DES PLAINES, ILL. *689 Pearson St.*
EVANSTON, ILL. *1029 Davis St.*
FOREST PARK, ILL. *7235 W. Madison, near Harlem*
GLEN ELLYN, ILL. *Pennsylvania and Main Sts.*
WINNETKA, ILL. *589 Lincoln*
HIGHLAND PARK, ILL. *565 Central*
KENOSHA, WIS. *6707 52d St.*
*LAKE GENEVA, WIS. *236 Broad St.*
MAYWOOD, ILL. *811 Lake St., near 9th Ave.*
*OAK PARK, ILL. *1058 Lake St., near Marion St.*
*ST. CHARLES, ILL. *317 Main St.*

*Temporary Summer Tire and Auto Lary Stores Only

Other Nearby Stores Selling ALLSTATE Tires: Aurora, Elgin, Gary, Joliet, Racine, Waukegan, Rockford, South Bend, La Porte, Michigan City, Milwaukee

# Chicago Daily Tribune
THE WORLD'S GREATEST NEWSPAPER

FOUNDED JUNE 10, 1847

ENTERED AS SECOND CLASS MATTER JUNE 3, 1908, AT THE POSTOFFICE AT CHICAGO, ILL., UNDER ACT OF MARCH 3, 1879.

All unsolicited articles, manuscripts, letters and pictures sent to The Tribune are sent at the owner's risk, and The Tribune company expressly repudiates any liability or responsibility for their safe custody or return.

MONDAY, AUGUST 17, 1931.

THE TRIBUNE OFFICES.
CHICAGO—TRIBUNE SQUARE.
MILWAUKEE—TRUST COMPANY BUILDING.
NEW YORK—220 EAST 42D STREET.
WASHINGTON—815 ALBEE BUILDING.
BOSTON—718 CHAMBER OF COMMERCE BUILDING.
ATLANTA—1835 RHODES-HAVERTY BUILDING.
LONDON—135 FLEET STREET.
PARIS—1 RUE SCRIBE.
BERLIN—69 UNTER DEN LINDEN.
ROMA—SS. APOSTOLI (PALAZZO A).
VIENNA—6 ROSENBURSENSTRASSE.
WARSAW—PLAC KRASINSKA 6.
GIBRALTAR—HOTEL CECIL.
PEIPING—GRAND HOTEL DES WAGON-LITS.
SHANGHAI—38 AVENUE EDWARD VII.
TOKIO—IMPERIAL HOTEL.
MEXICO CITY—HOTEL REGIS.
PANAMA CITY—HOTEL CENTRAL.
SPECIAL REPRESENTATION.
SAN FRANCISCO—820 KOHL BUILDING.


## THE TRIBUNE'S PLATFORM FOR CHICAGOLAND

1. *Make Chicago the First City in the World.*
2. *Start the Subway.*
3. *Electrify the Railroads.*
4. *Abolish the Smoke Pall.*
5. *Separate Grades of Boulevards and of Through Streets.*
6. *End the Reign of Gangdom.*

*"The newspaper is an institution developed by modern civilization to present the news of the day, to foster commerce and industry, to inform and mold public opinion, and to furnish that check upon government which no constitution has ever been able to provide."*

## PROMPT RELIEF AND A GREAT PUBLIC IMPROVEMENT.

The Chicago Plan commission has made the most important proposal yet contributed to our planning for the relief of depression in this community. It has the great merit of providing not only substantial prompt relief of unemployment, but a great and urgently needed public improvement. It is both an emergency measure and a permanent benefit.

The commission, after expert study, proposes the construction of the west side elevated highway, for which the money is now available. It is estimated that the road fund lying idle in the state treasury will reach the huge sum of $50,000,000 by spring. If the legislature will appropriate $22,000,000 for this highway, work could begin within seven weeks of its action. A special session, which is justifiable in the present emergency, could insure this work long before snow flies. The commission estimates that it would provide employment for 20,250 men, and would directly stimulate business by putting $363,000 a day into circulation. A staff of from 400 to 500 engineers and draftsmen, now unemployed, could be put to work upon plans and specifications as soon as the legislature acts and within three weeks work upon the highway itself could begin.

For direct relief of unemployment, Eugene S. Taylor, manager for the plan commission, rightly says this project would furnish more relief than any charity program, and the relief would come in the best form.

As an emergency measure it is of first rate importance. But it is more than an emergency measure. It is a thoroughly studied and approved permanent improvement which ought to be accomplished at once entirely apart from any immediate pressure for relief of the unemployed. It would give to northern Illinois the same adequate access to the metropolis, and in fact a better access, than Wisconsin and Indiana now have. It is an essential artery for this city and the great contributory region about. It would be not only a Chicago but an Illinois public benefit. Chicago motorists will contribute in the form of gas taxes and registration fees nearly half the $50,000,000 which will accumulate during the winter, and the expenditure of $22,000,000 on the highway is not more than they are entitled to, even were it not a benefit which will accrue to the whole state, directly and indirectly.

The governor did not approve an appropriation of $5,000,000 to start this work, promising a survey to determine traffic needs, upon which little if anything has been done. But this survey is not necessary, for the plan commission had a staff of engineers working for three years before it recommended the west side elevated artery. The commission's present proposal is, therefore, thoroughly considered and not a hasty improvisation for this emergency.

But there is urgent need for action and we are fortunate indeed to have a proposal so well considered and of such solid merit as a permanency, which will also meet the very grave emergency presented by unemployment.

## JUDGE HOPKINS SITS IN NEW YORK.

Federal Judge Hopkins says New York is the most lawless city in the country and is reaping the harvest where it has sown. That extra-judicial opinion is something for New York to take up with the judge. It is New York's quarrel and it must make its own disposition of it, but we are interested in Judge Hopkins' sitting in the New York federal district court because there he is verification of a prophecy.

Judge Hopkins is Richard J. Hopkins, formerly a justice of the Kansas Supreme court and, at the same time, a lecturer for the Anti-Saloon league in that state. An investigation of the books of this organization a few years ago disclosed that Charles B. Griffiths, when attorney general, had received payments from the league and that Justice Hopkins had been paid the expenses of his lecturing trips. The Rev. Charles M. Sheldon of Topeka said at the time: "The man in the street does not understand why public officials elected by the state to enforce certain laws should receive two salaries, one from the state and another from an organization which is supported by the churches."

Judge Hopkins was recommended to President Hoover for the federal judiciary by Senator Capper and by H. J. Allen, then senator, both, of course, Kansas drys. Attorney General Mitchell investigated Judge Hopkins' professional record and advised against the appointment on the ground that the candidate was not qualified for the federal judiciary. The President accepted the opinion of his attorney general but the Kansas senators did not weaken. They threatened more trouble in the senate than Mr. Hoover thought the principle was worth. They would not withdraw and the President was forced to. Mr. Mitchell had the humiliation of restudying the candidate's record and finding him qualified. The nomination was submitted and the senate approved. Capper, Allen, and the Kansas drys got their man.

THE TRIBUNE feels that it is entitled to the present verification of its prophecy at the time the controversy ended in the rout of Mr. Hoover and Mr. Mitchell and in their abandonment of a standard of judicial appointments which they themselves had set up. It was then said that the presence of Judge Hopkins on the federal bench in Kansas in compliance with the demand of the Anti-Saloon league might be justified on the theory of giving people of a state whatever they will submit to, but the matter did not end there. Judge Hopkins would probably be found in a Chicago or New York district, the practice of the department of justice being what it was. Such is the case.

A lecturer for the Anti-Saloon league who combined his judicial function in Kansas with promotion of a special cause which could come before him as an issue is sitting in the federal court in a state which would have rejected his name at the mere mention of it for judicial appointment. The New York senators would have laughed at any organization or men who suggested Judge Hopkins for judicial nomination and they would have had control of New York appointments. But they could not control the Kansas drys, Capper and Allen. Senator Tydings of Maryland tried to fight off this appointment, having a true idea of what it meant. He failed and Kansas sent its judge to New York.

## HAIL COLUMBIA, HAPPY LAND.

Seymour Lowman, acting secretary of the treasury in the absence of Mr. Mellon, has closed the international bridges from Texas to Mexico to night traffic after 9 o'clock. The bridge at El Paso is not closed until midnight, but Mr. Lowman has stopped traffic at children's bedtime story hour at Laredo, Brownsville, Hidalgo, Eagle Pass and Del Rio. Yes, you have guessed the reason. The treasury department is keeping Americans from crossing over to the night life of the Mexican border towns. When Mr. Mellon was boss of prohibition enforcement Mr. Lowman was his chief enforcer and he has retained all the guardian instincts. He has closed the bridges to keep the Texans and American tourists from gambling and drinking in another country. What a man! What a government!

For the Texans the ruling is a consistent extension of approved methods and doctrines. They should be fed about by federal agents, spoon fed and put to bed. It is their idea of the function of government. They impose it on the rest of the country and they should be treated as feeble minded juveniles, with the farm board running their farms and the treasury department telling them where they may go at night and how long they may stay out.

Later it will come to Mr. Lowman's attention that Americans cross over the Canadian border for suspectable reasons, three of them being spirits, wine and beer. It is whispered about that the Volstead act is not properly respected by Americans traveling in Europe. Mr. Lowman's attention is engaged and his spirit is up. More will be heard of this.

The United States has reached its highest development. It is a half orphan asylum.

## SELLING DEATH.

It will be difficult for law abiding citizens of Chicago to believe that the man Von Frantzius has been let off with a fine of $25 for failing to keep a proper record of his sales of firearms. And this fine is not the result of the vagaries of an irresponsible jury, but the deliberate act of a Municipal court judge.

Von Frantzius has a long record of sales of death-dealing weapons to undesirables. The police have found his trail repeatedly in their war on gangsters. They assert they are in possession of evidence that Von Frantzius sold the weapons with which the North Clark street gang massacre was committed. He has been in trouble with the police repeatedly, and was arrested on a warrant for the sale of the revolver used in the Lingle murder. His trade as well as his record is such as to demand from him the most exact obedience to the law respecting the sale of firearms, and his failure to keep complete records is a circumstance so justifiably suspicious as to call for the most drastic application of the law. His effort to shirk responsibility upon a clerk deserves no respect in a court.

The penalties provided in the statute for Von Frantzius' offense are a fine not exceeding $200 or 6 months' imprisonment, or both. Judge Scheffler's fine of $25, which does not even carry costs, is an astonishing and ominous failure of justice and public policy. That Von Frantzius has thus far been able to carry on his trade in death-dealing weapons with suspicious characters is a public scandal to which this paltry fine is a conspicuous addition. It is also further advertisement of the weakness of the defense of the community as represented by some of our judiciary.

## *Editorial of the Day*

### REVEALING CENSUS FIGURES.

[Elgin, Ill., Courier-News.]

At least one American institution can be depended upon to grow and to remain unshaken by the reverses and uncertainty of business that affect everything else in the country. It is the institution of government, wholly necessary and always to be maintained, but strangely possessed of the power of seemingly endless expansion. The census bureau, with its voluminous information, discloses an example of the situation. Here are 250 American centers, all of those, in fact, above 30,000 in population. Cities of this class, the 146 of them that have reported continuously since that time, were able to get along with "per capita, net governmental cost payments for operation, maintenance, and interest," amounting to an average of $16.41 in 1902.

Those were happy days, if the taxpayers had only known of it or could have seen a little more than a quarter of a century ahead, even a bare fourteen years to 1917. For by that time the per capita cost figure had moved up to $24.58. Then came the war period and its havoc with costs of virtually all kinds. But local government, which soon shared in the advances, forgot all about the later reduction and deflation and kept its cost figure up steadily until at last accounts it stood at $55.34, a gain of well above 300 per cent since the early part of this century. Costs as a whole, wages and all the rest, have no advance corresponding to that. But then more should be expected of government; especially of returns in proportion to costs, which must be persistently demanded.

## *How to Keep Well* By Dr. W. A. Evans

*To the limit of space questions pertaining to hygiene and prevention of disease will be answered in this column. Personal replies will be made to inquiries under proper limitations when return stamped envelope is inclosed. Dr. Evans will not make diagnosis or prescribe for individual disease.*

[Copyright: 1931: By The Chicago Tribune.]

### IMPROVEMENTS IN CONTROL OF CONSUMPTION.

WE are doing very well in wiping out consumption. According to Dr. Frederick L. Hoffman the average death rate from consumption in fifty-nine American cities in 1930 was only 33 per cent as high as it was in 1910. In these cities there live more than thirty-two million people. If the same rate of improvement could only continue there are persons living who would see consumption as rare as typhoid now is, and that disease is not much more than a memory.

In 1910 the average rate for these cities was about 175, and it is now about 66. The far better records of some of the smaller places give additional hope. For instance, instead of 66 in 1930, the record of Lakewood, O., was only 8.4; that of Cedar Rapids, Ia., 8.9; of Williamsport, Pa., 9.4; and Oak Park, Ill., 10.9. Nineteen smaller cities had records of less than 20. These places have less consumption now than Chicago had typhoid fever twenty years ago.

In Hoffman's report on 147 American cities there were several Canadian cities with rates as low as those that prevailed in the good cities in the States. The honor roll of countries is led by Union of South Africa, with New Zealand second, and Australia third. The United States is fifth and Canada sixth.

The consumption problem is decreasing so rapidly that it becomes possible to analyze it to advantage, as was not possible when the disease overwhelmed us. Negroes are still far too susceptible. But they are becoming less so, and Africa is showing the possibilities of meeting the difficulties of consumption among Negroes. The decline in the prevalence of tuberculosis is greatest among children under 5 years of age. Pasteurization and tuberculin testing of cows are bearing fruit. Women are less subject than men to the ravages of the disease, but between ages 10 and 29 women are more in danger than men. Occupation has much to do with the prevalence of consumption. Miners pay a heavy penalty. This does not apply to coal miners. These have the lowest consumption rate found amongst underground workers. The five occupations with the highest rates are: Miners [other than coal miners], pottery workers, stone cutters, waiters and hotel servants, and cutters and grinders. The five lowest are: City firemen, stationary engineers and firemen, roofers, railway engineers and trainmen, and coal miners.

### SALTED PEANUTS.

S. S. H. writes: For the last two months I have been eating a handful of salted Spanish peanuts in the middle of the morning, and another handful at bedtime. I find this has improved my elimination to such an extent that I have two or three bowel movements a day. Is there any danger of upsetting my digestion or gall bladder later on if I keep up this régime? I am 69 years old and healthy.

REPLY.

Peanuts are a very good article of diet though a rather rich one. Your plan is open to three objections. First, you are probably getting more salt than is good for you. Second, you are eating between meals. [That is not wise.] Third, you are taxing your stomach just as you retire. People of 70 or thereabouts should eat very little at night.

### FEET AND EYES.

1. I am troubled with skin peeling between my toes. What causes it?

2. I also have some trouble with my eyes. I have granulated eyelids and occasionally matter crosses over my eyeball and everything gets blurry.

REPLY.

1. You have ringworm of the foot in all probability.

2. The most important disease which causes granulated lids is trachoma. Have a physician see if you have that. Trachoma is contagious.

### NO TREATMENT NEEDED.

Miss V. E. writes: Several months ago I was operated on for appendicitis. Have felt fine, but sometimes sharp shooting pains are felt inside the incision. I have been wondering whether or not these are natural. I am 20 years old and play tennis a lot, although not as strenuously as before.

REPLY.

My guess is that your pain is in nerves that were cut during the operation. It is unimportant and calls for no treatment.

## FRIEND OF THE PEOPLE

*Letters to this department must be signed with names and addresses of writers.*

### TEMPORARY CONDITION.

Chicago, July 23.—[Friend of the People.]—About two months ago they installed a sewer on Magnolia avenue north of Lawrence avenue. The people who installed this sewer broke the sidewalks, tore up the street, and left it in a very bad condition. Could you tell me when this street and these sidewalks are to be repaired? C. L. K.

This is a part of the Magnolia avenue system of sewers. The contract for the sewer provides for the restoration of pavement and sidewalks disturbed in connection with the construction of the sewer. The contractor has already started work toward restoring the pavement on Argyle street west of Magnolia avenue. He will be starting the excavation for the new pavement on Magnolia avenue between Lawrence avenue and Argyle street in a few days. The work of restoring sidewalks has not been started yet, but it is expected that this work will follow the paving work and will be started in the near future.

P. J. SCHAFMAYER,
Engineer, Board of Local Improvements.

### LIENS.

Chicago, Aug. 2.—[Legal Friend of the People.]—Can any one put a lien on a house without first notifying the owner? 2. How can one find out who had the lien put on the house? 3. Where must one go to find this information? 4. What are the charges? F. V.

1. It is possible.
2. One way would be to examine the records in the Recorder's office.
3. See No. 2.
4. You may be able to do it for yourself.

TRIBUNE LAW DEPARTMENT.

### ATTORNEY'S FEES.

Chicago, Aug. 2.—[Legal Friend of the People.]—What is the legal fee a lawyer is allowed to charge for service rendered in a law suit where judgment is secured? E. A.

Depends upon the amount involved, the labor that was necessary, the risk of defeat, the standing of the attorney, and other facts that are not before us.

TRIBUNE LAW DEPARTMENT.

## A LINE O' TYPE OR TWO

*How to the Line, let the quips fall where they may.*

### *"LITTLE ALLEY WASHINGS."*

*Oh, little alley washings*
*Hung on my neighbor's line,*
*Criss-crossed above the hot cement,*
*Unblessed by brief sunshine.*

*Oh, ragged alley washings*
*(The poor, oh Lord, how long!),*
*You know my neighbor's calloused hands,*
*Her cheerfulness and song.*

*So, little shirts and stockings*
*(Grimy, torn, and few),*
*You'll never feel the wind from hills*
*Nor sweet baptism of dew!*

NIMROD.

THE CHARITY BASEBALL game suggested by THE TRIBUNE sports department, an invitation accepted at once by Cubs and White Sox managements for the open date of Sept. 9, is a sound proposition. Receipts will go to Gov. Emmerson's fund for relief and unemployment. That time has passed when a sports event, simply because it is for charity, will yield attractive profits. The offering must have inherent merit or attractive novelty. Numerous attempts to secure money without "giving a show," with resultant failures, prove that fact. This meeting of Cubs and White Sox, however, taking place before their united partisans, is what, over on the sports pages, we call a "natural."

### HERE COMES THE BRIDE!

HTW: I see where fashion experts have decreed that "Pajamas are o. k. for brides' wear at formal weddings." Well, Harve, if pajamas are okay at a formal wedding, watingoodness would the bride come down the grand staircase in if the nuptials happened to be just a little informal affair with only relatives and a few close friends present?

JAEBO OF OLD DUBUQUE.

### GOLF IMPROVEMENT.

HTW: My golf game is improving. I've positive proof. I was out the other day, hooking, slicing, and dubbing them almost as bad as usual. Finally, in exasperation, I turned to my caddy and said: "Have you ever seen any one who plays as poor a game as I do?" He looked grave a moment, then replied: "Do you know Mr. Grant who plays here sometimes? Well, he's worse than you are." JAMES E. GRANT.

### NEWSOGRAMS.

If the country is suffering from overproduction it also is suffering from overprotection.

How times change! More women are posing than dosing in pajamas now.

GEORGE HAGSTROM.

### I CALL MY SWEETIE—

Unconscious, because he was knocked "centsless" by Wall street. BEAU JESTER.

*This Wake-Line Is Conducted by Harvey T. Woodruff. Help! Help!*

THIS CUBAN REVOLUTION is becoming a matter of concern. Suppose, just suppose, for instance, it should result in great destruction of property, say at Obispo and Mercedes streets, where the Ambos Mundos is located—the best place in all Havana to get a steak and other things, if you happen to need other things. We'll drop a postcard at once to Señor Lopez to know if all is well—else how could one revisit Havana?

### THAT UBIQUITOUS T. AGAIN.

Harve, old top, I know what that T. in your name stands for. Yes sir, it's "Taint." 'Taint possible for me to make your colyum. MONTE.

### *THAT MISSING CONTRIBUTION.*

*Was it a sonnet of roses and love?*
*Was it an ode to Lindy?*
*We'll wonder always through the years*
*What 'twas blew out the windy.*

GENEVIEVE MORRISON.

### THEY'RE LIKE SKOKIE VALLEY MOSQUITOES.

Harve: How can I ever hope to score an "eagle" when I've never seen one on the golf course? ALVIN HAMBURG.

## DO YOU REMEMBER WAY BACK WHEN:

**Just before a presidential election we'd get a slip in our pay envelope reading, "We will not dictate to you for whom you shall vote, but should there be a change of administrations we will have to close down for about six months"?—Mat Kaspar.**

**"Postoffice Alley" led from Madison street directly to the north door of the postoffice, built in 1864, now the First National bank site, and the east buildings of the alley occupied about 25 feet of present Dearborn street, west frontage, and the alley about 15 feet of the present street line?—1853.**

**At country dances we'd get big bowls of oyster stew, hunks of cheese, thick sandwiches, and coffee, all for 25 cents?—Mrs. B. A. Crane, Highland Park, Ill.**

*Traffic ordinances fixed the village speed limit at 10 miles per hour in order to stop the speed demons who "scorched" on bicycles?—C. A. K., Champaign, Ill.*

*Root & Sons Music company sold Ivers & Pond pianos of "standard excellence" at Wabash and Adams (1883)?—Mrs. D. G. B., McGregor, Ia.*

*The répertoire of every 10-20-30 cent show included "Ingomar," "Under the Gas Lights," "Two Orphans," "Van, the Virginian," "Lena Rivers," and "The Octoroon"?—Foster of Iowa Falls, Ia.*

The Chicago Zouaves, under command of Capt. Thomas J. Ford, won the championship prize drill at Little Rock, Ark.?—G. W. F.

Father and I got up at 3 a. m., walked three-quarters of a mile to Mud lake at Blue Island and 22d, shot a few wild ducks, returned home and to work at 7 o'clock (late '60s)?—Emil Busack.

On the present site of the Monadnock block was a one-story frame saloon with watering trough in front and a large sign on top showing a schooner of beer with froth running over and the wording: "100 Laborers Wanted to Unload Schooners," and you got one for 5 cents with free lunch for good measure?—Anon.

**Politicians were worrying?—fear they could not complete the Van Buren street boundary of the "loop" in time for reelection?—Frances Norton Manning.**

**Edith Sheppard, Memay Kennedy, and Allie Baker gave "Little Flirt" as a fancy dance of the children's class at Martine's academy on Ada street in 1891?—A. S. E.**

**The old Chicago Times, published by Wilbur F. Storey, was located at the northwest corner of Washington street and 5th avenue (Wells) in 1876?—Old Timer.**

*Fred Erby was generalissimo of the Kentucky lottery on Washington street (early '80s)?—Fad.*

*Tradesmen called for orders and jotted them down in their books?—H. G. Horne.*

*The saloonkeeper's facetious remark was, "There goes a fellow with a sack of flour and I'll bet he hasn't even got one gallon of whisky in the house"?—La Rosa from La Rose, Ill.*

**A familiar sight was the gorgeously painted and lettered wagon of John Hamlin, drawn by four beautiful gray horses, touring Chicago and surrounding towns, advertising "Hamlin's Wizard Oil"?—W. F. G., Seattle, Wash.**

**The best time for taking the old dining room clock apart to see "what made it go" was when the family was at church?—C. W. Hinman, Villa Park, Ill.**

**Montgomery and Stone had their first tryout for the "big time" at Hopkins' theater ('80s)?—Arthur H. Rackett, Elkhorn, Wis.**

## THE ARCH CRIMINAL

## FROM THE TRIBUNE'S COLUMNS

### 16 YEARS AGO TODAY

AUGUST 17, 1915.

MILLEDGEVILLE, Ga.—Leo M. Frank was kidnaped from the Georgia state prison farm shortly before midnight. A mob estimated in number from 25 to 75 men overpowered and handcuffed Warden J. T. Smith, Superintendent J. M. Burke and guards and quickly rushed Frank away in automobiles. It is reported that the mob took Frank about five miles from the prison and hanged him to a tree by the roadside. Officers in autos had left Milledgeville in pursuit of the mob. First reports that the party might have been composed of friends of Frank bent on rescuing him were dispelled when a prisoner said he had heard a member of the mob say that "Frank's body would be found on the grave of Mary Phagan at Marietta." It was for the murder of the Phagan girl, a 13 year old factory worker, that Frank was convicted.

BROWNSVILLE, Tex.—A large part of Galveston is inundated as a result of a terrific storm which has been ripping the gulf into a fury. Gigantic seas are bursting over the retaining wall and as early as 6 o'clock last night the water was rushing over the causeway. The water in the harbor is ten feet higher than at normal times and several vessels have been capsized by the tremendous waves.

### 30 YEARS AGO TODAY

AUGUST 17, 1901.

SIASCONSET, NANTUCKET, Mass.—Messages by Miller's wireless telegraphy were passed between the incoming steamship Lucania and the station here for two hours and a half this evening. The Lucania will not arrive in New York for twelve hours and yet every one on board knows what has happened in the United States since the big liner left Ireland nearly a week ago. Many of the passengers were able to send messages to friends in New York. The system worked perfectly.

CARMI, Ill.—An infernal machine was received by Sheriff Eugene Ackman by express. It was sent prepaid from Evansville, Ind., securely packed in a candy bucket. The machine consisted of gunpowder, dynamite, and matches and was discovered by the sheriff's wife noticing some wires when she attempted to open the bucket.

### 50 YEARS AGO TODAY

AUGUST 17, 1881.

WASHINGTON, D. C.—Whether President Garfield will be living when the events of today are read is a problem that medical science cannot solve. This has been the most terrible day since the President was shot and he seems hourly to have been in the valley of the shadow of death. The bulletin issued at 7:30 p. m. gave the pulse as 120, temperature 98.9 and respiration 19. During the afternoon the physicians in attendance on the President told a United States senator that the condition of the President is extremely critical and that unless there is a change for the better soon he cannot last long. However, the very latest advices from the sick room are somewhat more encouraging. No food of any kind is to be given the President during the next 48 hours because of the stomach being unable to retain nourishment.

WASHINGTON, D. C.—It is reported that at a meeting of the cabinet, in view of the critical condition of the President, it was deemed advisable to inform Vice President Chester A. Arthur that it would be wise for him to hold himself in readiness to leave New York for Washington within the next twenty-four hours.

LONDON.—As was anticipated, the house of lords accepted the Irish land bill as it passed through the commons on Aug. 15 and that much debated, much agitated for, and much amended measure now only awaits Queen Victoria's signature to be the law of the land.

CHICAGO.—Miss Frances E. Willard, president of the National W. C. T. U., is expected to reach the city today from her retreat in the White mountains, where she has been taking a brief rest. She will preside at the Northwestern Temperance convocation that convenes at Lake Bluff on Aug. 30.

## VOICE OF THE PEOPLE

*Writers should confine themselves to 200 or 300 words. Give full name and addresses. No manuscripts can be returned. Address Voice of the People, The Tribune.*

### FROM MR. ELFMAN TO JUDGE BORRELLI.

Chicago, Aug. 22.—On Aug. 8, 1931, there appeared in the Voice of the People a letter entitled "An Experience with the Law," which letter was written by the undersigned. I have since come to understand my great error in writing this article and I am asking you to help me right the wrong that has so unjustly been done Judge Borrelli by publishing the enclosed letter.

BERNARD J. ELFMAN.

Chicago, Ill., Aug. 12, 1931. Hon. Francis Borrelli, Judge of the Municipal Court, Chicago, Ill.: Dear Judge Borrelli: On Aug. 8, 1931, I wrote a letter to THE CHICAGO DAILY TRIBUNE under the Voice of the People entitled "An Experience with the Law." For that statement I wish now to personally apologize to you most abjectly. Let me state, however, that I wrote while laboring under great misapprehension of the law. I realize now that through no fault of your own or the state's attorney there was not sufficient evidence presented in court to warrant you acting in any different manner than you did; and I appreciate that your decision not only was based solely upon the merits of the law but also was made with a view to enable me to again prosecute the defendant should I be able to gather sufficient evidence.

I wish to add that I am at this date making an attempt to secure a public apology through the press for the unjust remarks and attack upon your character that I so erringly made in my letter.

Very truly yours,
BERNARD J. ELFMAN.

### ACCURACY IN WEATHER FORECASTS.

Chicago, Aug. 14.—In refutation of the statement made in today's TRIBUNE by R. H. T. that the "government forecasts locally are fierce," I wish to state that in the year 1930 87 per cent of the forecasts in question were substantially correct, while for the first seven months of the present year the per cent of accuracy has been 88. Evidently R. H. T. belongs to that all too numerous class who, when appraising effort of any kind, give too much weight to the failures and not enough weight to the successes. It is the old story of "counting the misses and forgetting the hits."

C. A. DONNEL,
Principal Meteorologist in Charge.

### A BIT OF RED.

Chicago, Aug. 13.—Last Sunday I attended a showing of the Russian Five Year Plan at a downtown theater. Stalin's picture was thrown on the screen and great applause followed—the American flag was shown later and not a hand clapped. Something wrong. If all those people who applauded for Stalin were to return to Russia now, perhaps when they returned to this country they would be happy to give the American flag a hand. M. M. B.

### THE MUSIC FESTIVAL.

Evanston, Ill., July 16.—I have read with profound interest the article appearing in your publication of the musical festival which is to take place some time during the month of August. Do last year your institution promoted and sponsored this festival, which drew the largest crowd ever assembled at an entertainment of this kind in the history of Chicago. This year, with the plans you are now putting into operation, will, beyond question, attract a crowd that the Stadium and Grant park will not be able to accommodate.

I want to commend and congratulate you on your splendid efforts in giving the general public a musical treat that such a mass of people could not enjoy from any other effort. Then again, you were broad enough to provide that the festival should include all race groups who could prove themselves eligible to participate. I am sure that your institution has merited the proper approval, friendship, and good will from millions of music lovers. So speed on the good work and make it so attractive this year that not only sitting room but standing room will be at premium.

WILLIAM H. GIBB.

### RENO.

Chicago, July 23.—In your Sunday article on Reno a gross misstatement was made, as follows: "Center street in Reno, for example, some three months ago was merely a shabby street with a few second rate speakeasies and gambling dens," etc. I want to say Center street is, and has been for many years, a decidedly up to date street. Reno has no shabby streets and hasn't had for the last quarter century or better. Reno is one of the most up to date, modern, and beautiful cities in the United States, and I have seen a good many in my life. Reno has never been and never will be a "ghost city." It is the outstanding city of Nevada and the Sierras.

MRS. C. C. HARMON.

### STAMP LANGUAGE.

Madison, Wis., Aug. 13.—Every now and then I hear some one mention the "stamp language." I've inquired incessantly, all in vain; then when one of my friends twisted a stamp crookedly on an epistle to me an inspiration formed, and I hereby appeal to the populace. Can you, and if you can, will you come to the aid of a damsel in distress? I'll be hoping that my curosity is at last to be satisfied. AN OAK PARKER.

### PROTECTION OF DEPOSITORS.

Chicago, Aug. 9.—Today's editorial "For Better Protection of Depositors" Please do not drop this subject, but continue with more along the same line. The thousands of victims of bank mismanagement need a loud and influential mouthpiece in these trying times.

E. JOHNSON.

## *"BLESS YOU, MY CHILDREN!"*

[New York World-Telegram.]

PEACOCK SHOE SHOP
STATE STREET ENTRANCE • PALMER HOUSE

*Only a Few Days Remain!*

*for this Special Selling of*

PEACOCK SHOES

*left from our Semi-Annual*

SALE

$5.75

ORIGINALLY PRICED TO $15

Soon this splendid opportunity to purchase fine footwear at "bargain prices" will be gone. Every shoe included in this special selling is an original PEACOCK *hi-arch narrow heel* shoe creation . . . crafted of the finest materials obtainable . . . perfect fitting . . . and faultlessly comfortable. Don't fail to take advantage of this unusual opportunity.

ALL SALES FINAL


# STATE PRISONS' POPULATION UP 11 PCT. IN YEAR

## Asylum Gains Are Under 4 Per Cent.

Illinois' prison and reformatory population increased approximately six times as fast as did the total population of the state during the year ending July 1, figures released yesterday by the state department of public welfare indicate.

During the same period the number of persons confined in state institutions for the insane and feeble minded increased approximately twice as fast as the state's population grew. One person out of every 182 in the state is held in a state institution, either for crime or because of mental affliction.

**Majority in Hospitals.**

On July 1 of this year 28,757 persons were confined in the state hospitals at Elgin, Kankakee, Anna, Jacksonville, East Moline, Peoria, Chicago [Dunning], Alton, Manteno, Dixon, and Lincoln, and in the hospital for criminal insane at Chester. The increase over the population of July 1, 1930, was 1,076, or 3.88 per cent.

Prisons and reformatories at St. Charles, Joliet, Geneva, Menard, Dwight, Pontiac, and Vandalia had inmates numbering 11,460, an increase of 1,180, or 11.48 per cent, over their population on the same day last year. For purposes of comparison the increase in the total population of the state was taken as 1.75 per cent, one-tenth of the total increase in the decade from 1920 to 1930, as shown by the federal census.

**Joliet Leads Prisons.**

Joliet has the largest prison population, with 4,550 inmates reported on July 1 in the old prison in the city proper and the new one at Stateville. The southern Illinois prison at Menard had 2,285 inmates and the state reformatory at Pontiac 2,504.

Of the mental patients, the largest group, 3,767 was confined in the Chicago state hospital at Dunning. There were 3,566 patients at Elgin, 3,531 at Kankakee, 3,173 at Jacksonville, and 2,608 at Peoria. All of the other state hospitals had populations of less than 2,000 each.

**2,000 AT NORWEGIAN PICNIC.**

Two thousand persons attended the thirty-sixth annual picnic of the Norwegian Old People's Home society yesterday on the grounds of the home in Norwood Park. Speakers were Chief Justice John J. Sonnetag and Judge Edgar A. Jones of the Municipal court.

# NEW YORK IS ASKED TO CHANGE PRISONS TO REFORM CLINICS

New York, Aug. 16.—[Special.]—Transformation of Sing Sing prison and the new one under construction at Attica, N. Y., into huge psychiatric clinics instead of mere places of confinement is advocated by the Prison association of New York in its eighty-sixth annual report, which has just been made public. In the clinic felons would be treated and classified during their confinement to determine the work and training best suited to them.

EDWARD R. CASS. [A. P. Photo.]

The association's report was issued by E. R. Cass, the general secretary.

The association declares against the construction of any more of the fortress type of prison and, instead, urges the extension of road camps and the experimental work in pre-parole units.

Pointing out that only 30 out of every 1,000 prisoners serve long terms and that the other 970 return to society within a comparatively short period of time, the association stresses the need of a system which will allow their proper training and reeducating before attaining their freedom.

## *Many Towns in Illinois Suffer from Water Famine*

Virginia, Ill., Aug. 16.—[Special.]—This city, the county seat of Cass county, like Jacksonville and many other cities in Illinois, is suffering from water famine. Wells have gone dry that never failed before. A proposal to bring water to the city from Beardstown, eleven miles away, has been voted down four times. A bond issue was proposed at each election.

# JUDGE HITS DEBT LAW; DEPLORES DEBTOR JAILINGS

## Jarecki Scores Greedy Credit Concerns.

The recent increase in the number of men and women jailed for debts brought a caustic attack yesterday by Judge Edmund K. Jarecki upon the law and upon a number of credit business concerns.

"More men and women are brought into the courts on matters of debt at the present time than ever before in the history of the county," the judge declared. "Nearly a score of men are confined in the county jail for debt today. This is a barbarous condition."

**Law Passed in 1872.**

"Illinois is an old common law state. Our laws on debts are the old common laws, and only a few other states have similar statutes. The present law was passed April 10, 1872. Under this act a debtor on the execution of a judgment against him may be imprisoned for three causes.

"The first is a charge of fraud in having concealed assets which might be used to pay the judgment, or of having converted the goods he purchased to his own use. The second is a refusal to turn over his estate for the execution of the judgment. The third is the inclusion of a 'malice count,' which under the law means dishonesty of motive rather than hatred, in the creditor's judgment.

"When a man is imprisoned his creditor must pay his board bill at the rate of $1.50 a day to keep him in jail. The costs thus added to the court action are collected as part of the costs of the suit and are levied against the debtor. The maximum jail sentence, however, is six months, although even having served this time the debtor is still liable through his property to his creditor," the judge explained.

**Attacks Business Concerns.**

Turning his attack upon business concerns, Judge Jarecki spoke of the practices of many automobile, jewelry, and clothing companies which compelled their customers to sign judgment notes when purchases were made. Under the provisions of the notes the company is enabled to charge malice—that is, willful intent to do evil—on the part of the customer if he defaults in payment.

Commonly the companies sell their articles at such extreme prices that they do not wish to take back the goods, it was pointed out, but insist that the customer complete his bargain. The threat of jail is used as a club, the judge said.

"Recently an elderly woman was haled into court on threat of a jail sentence by a jewelry company which had sold her a diamond ring for $4,000," the judge went on. "Representatives of the company admitted the ring was worth only $2,000 and the woman had paid $1,300 toward her debt. She wanted to turn back the ring and was willing to lose all she had paid. The company refused. It demanded that she carry out her contract. The case still is pending and the woman may have to go to jail.

**Tells of Injustices.**

"Many injustices are done to the families of men who bought automobiles or goods on 'time.' I have known of cases where families literally starved while the husband, the only one who had any chance of earning enough money to pay the debts, served a sentence in jail.

"There is only one way that this can be changed—by act of the legislature. But few legislators are interested in debtors."

## *Georgia Sheriff Shoots Self to Death in His Sleep*

Griffin, Ga., Aug. 16.—(AP)—On the theory he shot himself while asleep, a coroner's jury returned a verdict of accidental death today in the case of Sheriff Oscar McGee, found dead in bed this morning. Testimony at the inquest showed that on several occasions recently the sheriff had walked in his sleep and, upon awakening, had found his pistol in his hand. He kept the weapon on a table near his bed.

## *NEW PARLEY ON MOVIE LOCKOUT SET FOR TODAY*

After a lockout of 100 moving picture theaters which has lasted one week, representatives of the theater owners and of the operators' union said yesterday no plans for the future have been made out of courtesy to State's Attorney Swanson, who is to hold a conference with them today in the hope of bringing about an agreement under which the theaters may reopen.

Neither side is prepared to yield on the point of controversy—the forced employing of two operators instead of one—but, according to the spokesmen, a proposition of part payment of salaries for the rest of the year may be discussed. The operators' union claims to have a contract with the owners calling for the use of two operators and the owners deny such a contract exists.

"It is possible that the owners may be willing to pay part of the salary of the one additional man for the balance of this year if the operators will sign a new contract for only one operator," said Attorney Theodore Levin, representing the theater owners.

The theater owners say that if the conference today fails to bring about a settlement of the dispute they expect that many of the other independent owners of theaters may join them in closing their doors.

Mme. Duncan's Beauty Parlor is well known for good Permanents at a very low price

Mme. Duncan's Special Permanent Wave, at $2.50

FREDERIC'S EUGENE REALISTIC WAVE $4

Shampoo and set, gray and long hair included.

We assure you greatest satisfaction. Insects Hair Dyes. Shampoo before and after..... $4

Duncan

1222 STEVENS BLDG.

*Advertise in The Tribune*



ADVERTISE IN THE CHICAGO TRIBUNE

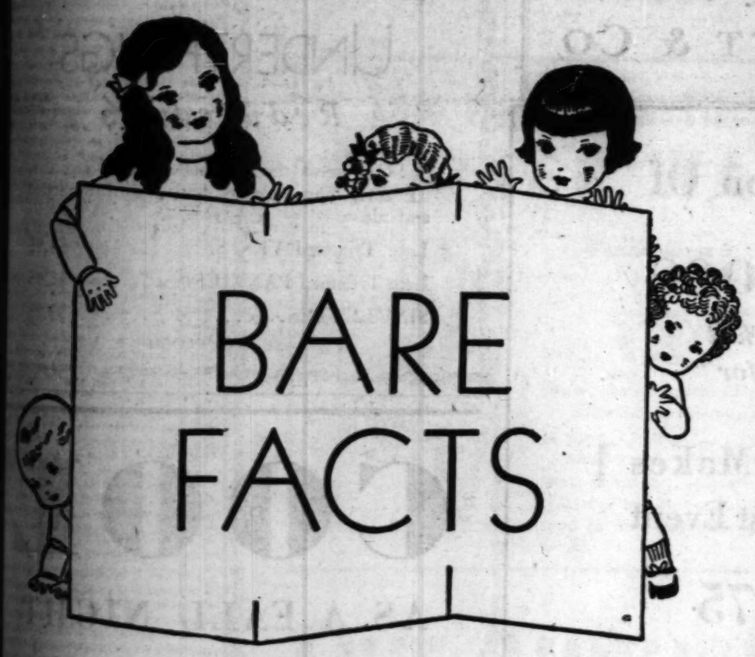


Thousands of dolls came over on the boat from Europe. Babies and grown-ups, brothers and sisters, blondes and brunettes, beauties everyone. Thousands of dolls in the pink of health stand on the shelves at Field's . . . not a stitch to their name.

One little girl came in and saw them . . . then another and another and another. One knowing mama hurried down and bought it . . . then another and another and another. That was in August when dolls look unsuspecting.

The blonde doll got a blue dress . . . the brunette turned out in a red outfit . . . between mamas, grandmas, big sisters and aunts, by December thousands of dolls had wardrobes . . . by the 25th all had homes.

Statistics show that the undressed doll bought early gets the clothes by December. Imagine . . . all that fun for a small sum spent on a blushing doll in August.

SELLING OF UNDRESSED DOLLS $2 UP
ALL-YEAR-ROUND-TOY SECTION
FOURTH FLOOR

MARSHALL FIELD & COMPANY



MARSHALL FIELD & COMPANY

*See for yourself!*

FASHION SHOW

OF THE NEW FALL

SILKS BEAU MONDE

AND

FIELDRIDGE WOOLS

Every day
this week, except
Saturday . . .

11:15 and 2:30

SECOND FLOOR—SOUTH, STATE

*Copy them!*

Every model made from Fall BEAU MONDE silks and Fieldridge wools now on display in our Fabric Sections.

Every style made from patterns from our Pattern Section.

Easy to make . . . when cut, fitted and pinned at Field's.

What are the new woolens like? What about the fall silks? What fall colors are good? The answers are here. You'll see some of the loveliest clothes in many a year . . . all made from sheer woolens, beautiful shades of silks, simply fascinating contrasts . . . all of the BEAU MONDE FABRICS, famous for their excellent quality.

FABRIC SECTIONS—SECOND FLOOR



MINK

*always rare and lovely . . .*

A LASTING INVESTMENT IN FIELD'S AUGUST SALE

A Mink coat from Field's is a possession. The depth of color and the skilled matching of pelts set it aside as rare. The superb joining of skins in this coat makes a panel pattern in the back and both front sides. Mink wears for simply ages . . . and values such as these have not been available for years. This coat $1,225. Others $925 up.

*Fur Salon · Sixth Floor · North, Wabash*

*The Main Retail Store will be open until 1 o'clock on Saturdays during August. The Evanston Store until 6 p. m.; the Oak Park Store until 9 p. m.*

MARSHALL FIELD COMPANY

# SEEK 3 MILLION FROM OFFICIALS FOR RELIEF FUND

## Plan May Be Laid Before Getz Commission.

BY OSCAR HEWITT.

A plan to collect nearly $3,000,000 for unemployment relief from public officials and employés, from the governor and mayor down, most of whom still continue to enjoy post-war compensation, may be suggested to Gov. Emmerson's commission on relief and unemployment this afternoon.

GEORGE F. GETZ. [Moffett photo.]

Because of the nature of the proceedings at the session today, action on the proposal probably will be deferred, but it is admitted that a heroic effort must be made to care for the unemployed the coming winter.

**Getz Sees Situation Worse.**

"The situation, we believe, will be much worse next winter than it was last," said Chairman George F. Getz, chairman of the governor's commission, yesterday at his summer home in Holland, Mich. "It was difficult to raise the $5,000,000 needed last winter, and there will be extreme difficulty in getting the money for next winter."

"Will your commission try to obtain as much, or more, for next winter?" he was asked.

"Considerably more," Mr. Getz replied. "The Red Cross, Salvation Army, United Charities, Catholic charities and Jewish charities are all in the red, and they are spending as much money for relief this summer, almost, as they spent last winter. A great deal more money will have to be collected than last winter to meet the needs of the coming winter."

"Is there any plan to extend the relief outside of Chicago?" Mr. Getz was asked.

**Expects Notables at Conference.**

"I do not know what will be done at this conference tomorrow along that line," said Mr. Getz. "Gov. Emmerson appreciates that the conditions are very serious, and from the invitations he has sent out, I believe there will be 50 to 75 prominent citizens at the conference tomorrow."

Last year the governor's commission on relief and unemployment raised the emergency fund of $5,000,000 by popular subscription. At that time the chairman of the commission was Philip R. Clarke, president of the Central Republic bank, who directed the subscription campaign.

At the meeting in the Stevens hotel this afternoon, Mr. Getz said that the commission would report on the collections made and the disposition of the money, select new officers, fill any vacancies there might be and in general prepare for the coming winter. Gov. Emmerson is expected to make a speech.

**Governor Deeply Concerned.**

"The governor told me that he would be present and his conversation on the subject indicated a deep concern for the situation," said Mr. Getz, "and I am sure that he will have something to say."

It is estimated there are 57,000 employés on the pay rolls of the state and the local governments, whose annual compensation has been roughly estimated at $114,000,000 a year. At one day's pay per month, for eight months, it has been reckoned that $2,985,000 could be obtained. It has been reasoned that since a very large part of the $2,000,000 raised last winter from employés was from those privately employed, it is not unfair to ask public employés for the estimated $2,985,000.

**Private Incomes Reduced.**

Of the estimated $2,985,000 collectable from public employés, it has been reckoned that $2,390,000 would come to Chicago and $745,000 would be available from downstate. Still another reason advanced for a strong appeal to public officials and employés is that employés of private concerns are not receiving as much income as a year ago and cannot this winter be expected to contribute as much.

With the exception of teachers, janitors, engineers, and other school employés all local public employés have obtained their salaries to date. The school board is behind on its pay rolls about $11,000,000.

In addition to Gov. Emmerson, it is expected that Barney Cohen, state director of labor, and Rodney Brandon, state director of public welfare, will be at the conference this afternoon. These state officials are necessarily interested in unemployment, and it is said that the governor deems it pertinent to present a picture of downstate conditions, if it can be prepared in time for presentation. Also he would like Chicago to know that public works by the state are planned or in progress of construction to aid employment.

Mayor Cermak also probably will be present. He has some ideas on a luxury tax which he will present if the opportunity is afforded, as well as what should be attempted by the tax expending bodies.

**POSE AS COPS, STEAL $800.**

Fred Peristein, owner of a shoe store at 3739 West Chicago avenue, was stopped early yesterday by three bandits who impersonated detectives and robbed him of $800 which he was taking to the night depository of a bank.

# West Side Business Representatives Support Plan for Elevated Highway

Two representative west side business men yesterday advanced arguments in favor of state action toward an immediate start on construction of an elevated highway westward from the loop as a means of stimulating business and furnishing emergency unemployment relief during the coming winter.

Louis O. Runner, manager of the Central Plaza hotel, Central avenue and Lake street, declared that the project should be started at once. Frank J. Bilek, secretary of the West Town Chamber of Commerce, urged the improvement as a move to set Chicago's wheels of industry in motion.

**Could Be Special Session Act.**

It has been pointed out by officials of the Chicago Plan commission and others that a $22,000,000 appropriation from the state highway fund for the superboulevard, along the Austin-Kinzie route abutting the Chicago and North Western railroad, could be made at a special session of the legislature if Gov. Emmerson would include the proposal in his summons.

Construction work could start within seven weeks, according to the plan commission experts, as specifications for the project already have been completed.

Both Mr. Runner and Mr. Bilek, who were among the leaders in previous campaigns for a superhighway through their district, emphasized the prospect of 30,250 jobs and a daily pay roll of $363,000 which the plan commission has estimated the improvement would afford.

**"Need Is Undisputed."**

"I can think of no more effective stimulus for business right now than this project," said Mr. Runner. "The need for the improvement is undisputed. The west side should have had it long ago. Now is the time, if ever, to get started. Business temporarily has slowed down. Such a construction project would push it off dead level and start things moving again.

"Thousands of working people in Chicago are ready and anxious to spend providing they have an opportunity to earn. Give them jobs and they will spend. Every dollar spent will do duty a dozen times. Merchants, wholesalers, manufacturers, and bankers as well as workmen all will get a share. All we need is vision and action at Springfield."

Traffic arteries through the west side are needed south of the loop even more than north in the opinion of Mr. Bilek, who said he did not wish to commit himself or his organization to the Austin-Kinzie route. He said he heartily indorsed, however, the immediate expenditure of state highway funds on the west side to furnish emergency employment.

"There is no time to lose if we are to cope with the unemployment situation this winter," he asserted. "By all means let us get something started. Nothing could be saner nor more timely than big street improvements."

**Labor Supports Project.**

Organized labor officiall went on record in favor of the superhighway proposal yesterday when the Chicago Federation of Labor unanimously adopted a resolution urging Gov. Emmerson to include the project in a call for a special legislative session. The resolution, presented by Edward Nockels, secretary of the federation, was supported by several speakers and passed by a viva voce vote.

Eugene S. Taylor, manager of the plan commission, announced yesterday that the commission could immediately furnish the state highway department full reports of its studies of the project.

"All that we need would be a word from Gov. Emmerson and we would turn over to the state experts the data we have gathered," said Mr. Taylor.

# CONTRACTORS WILL FIGHT DOAK'S RULING ON PREVAILING WAGE

Washington, D. C., Aug. 16.—(AP)—Secretary Doak's decision that the prevailing scale of wages for painters on government jobs in Washington should be $11 daily today seemed likely to be challenged in the courts.

The ruling of the secretary of labor was handed down as the result of protests from labor organizations against the pay scale of the Alliance Construction company of New York, contractors for painting the internal revenue building.

Julius Goodman, president, and Herman Morris, vice president of the construction company, said they had no intention of paying $11 daily and would carry any attempt to enforce the decision to the courts.

The W. P. Rose company of Goldsboro, N. C., contracting firm building other government structures here, also said a legal contest would follow any attempt to enforce the wage ruling upon the concern.

Complaints had been made to the labor department that the scales of the Rose and Alliance companies were less than union wages.

Only contracts let by the government since April 3, when the Bacon-Davis law became effective and provided employés should receive not less than the "prevailing wage" of the locality of building operations, are involved in Secretary Doak's ruling.

## *Jahncke, Assistant Navy Secretary, Stops in City*

Ernest Lee Jahncke, assistant secretary of the navy, stopped over in Chicago yesterday on his way to speak today before the Wisconsin state convention of the American Legion. He arrived by train accompanied by his aide, Capt. L. A. Desses of the marine corps, and was met at the Palmer house by John B. Chapple, official escort representing the Legion. The party took off in a plane for Ashland, Wis., whence they will go to Chippewa Falls, Wis., for the convention.

## *Nurse Hurts Knee While Bathing; Dies of Lockjaw*

Lockjaw, developing from an injury to her knee suffered while swimming, caused the death yesterday of Miss Marie Lamberson, 23 years old, of Edmore, Mich., in the county hospital, where she was taking a postgraduate course in nursing.

**RESTAURANT IS ROBBED.**

Two bandits held up Ricketts' restaurant, 1004 North Clark street, yesterday, taking $66 from the cash register, $21 from the purse of Miss Thereain Mallmare, the cashier, and $10 in tips from Miss Viola Tyson, a waitress.


**A New No-Tip Barber Shop Opens Today!**

**at 163 North Clark St.**

Here, skilled operators offer you courteous and refined service in a pleasant atmosphere. You get just what you ask for; no annoying sales talk. Hours, daily and Sunday, 6 A. M. until midnight.

*Supreme Service and Absolute Sanitation*

**At Lowest Prices**

Hair Cut, 50c — Ladies' Hair Cut, 50c
Shave, 25c — Ladies' Neck Trim, 25c
Manicure, 50c — Combination Hair Cut, Shave, Massage or Shampoo, $1.00

NO-TIP BARBER SHOPS
157 W. WASHINGTON · 163 N. CLARK ST.
POSITIVELY NO TIPPING
FOR APPOINTMENT 'PHONE DEARBORN 4949—4300

Special for the Semi-Annual Sale

Housewares, Sixth Floor

**Tray-and-Stand**

*With a Chintz Picture Under Glass*

$2

A novel and very decorative piece—and colorful, too—a tray lined with a cottage-pattern chintz, glass-covered—on a removable stand that folds up easily. There is a choice of designs and colors. Priced complete at $2.

CARSON PIRIE SCOTT & CO

**Greatly Reduced Coach Fares over LABOR DAY**

**Less than one way fare for the round trip**

***Travel in comfort and safety—by rail***

**Tickets good going after 3:00 a. m., Saturday, Sept. 5, and all trains Sunday, Sept. 6**
**Return limit Tuesday, Sept. 8**

**Illustrative fares from Chicago**

| | | | |
|---|---|---|---|
| Akron, Ohio | $ 9.20 | Lansing, Mich. | $ 6.00 |
| Battle Creek, Mich. | 4.45 | Lima, Ohio | 5.65 |
| Benton Harbor, Mich. | 2.65 | Louisville, Ky. | 8.10 |
| Buffalo, N. Y. | *18.00-*14.15 | Mansfield, Ohio | 7.95 |
| Canton, Ohio | 9.95 | Muskegon, Mich. | 5.25 |
| Cincinnati, Ohio | 7.70 | New Castle, Pa. | 11.50 |
| Cleveland, Ohio | *8.45-* 9.20 | Niagara Falls, N. Y. | 13.80 |
| Columbus, Ohio | 8.45 | Parkersburg, W. Va. | 12.65 |
| Danville, Ill. | 3.35 | Pittsburgh, Pa. | 12.70 |
| Dayton, Ohio | 7.20 | Port Huron, Mich. | 8.95 |
| Detroit, Mich. | 7.40 | Salamanca, N. Y. | 13.50 |
| Erie, Pa. | *10.90-*11.85 | South Haven, Mich. | 3.60 |
| Evansville, Ind. | 6.75 | Springfield, Ohio | 8.20 |
| Flint, Mich. | 7.35 | Terre Haute, Ind. | 4.50 |
| Fort Wayne, Ind. | 4.00 | Toledo, Ohio | 6.35 |
| Grand Rapids, Mich. | 5.00 | Wheeling, W. Va. | 12.50 |
| Indianapolis, Ind. | 5.00 | Youngstown, Ohio | 11.00 |
| Lafayette, Ind. | 3.25 | Zanesville, Ohio | 10.05 |

* According to route.

***For correspondingly low fares to intermediate points in Illinois, Indiana, Michigan, New York, Ohio, Pennsylvania and West Virginia consult ticket agents of following railroads:***

BALTIMORE & OHIO . . . [WAbash 2211] — MICHIGAN CENTRAL . . . [WAbash 4900]
BIG FOUR ROUTE . . . . [WAbash 4900] — MOHON ROUTE . . . . . [HARrison 3303]
C & E I . . . [STAte 0050] — NEW YORK CENTRAL . . . [WAbash 4900]
ERIE RAILROAD . . . . . [HARrison 4160] — NICKEL PLATE ROAD . . [WAbash 2780]
GRAND TRUNK . . . . . [RANdolph 6770] — PENNSYLVANIA . . . . . [CENtral 7200]
PERE MARQUETTE [WEBster 3900]

A Startling Presentation Of

**New Fall Shoes**

*With Fashions So Smart That You'll Watch Every Step for New Lines and Details*

**Priced So Low That It Makes This An Outstanding August Event**

**$8.75 and $10.75**

These two groups offer you the opportunity to select the newest fall styles at prices remarkably low. So strikingly different in style and detail that you'll recognize them as new the minute you see them. The smartest women start wearing them now, and continue through fall.

**Thirty-Two New Styles**

Dull-surfaced leathers, kid and suede, with alligator or calf trim.

New shades of brown, green, burgundy and bronze. Also dull kid and patent leather.

High or low heels.

*Better Shoe Section, Third Floor.*

CARSON PIRIE SCOTT & CO

19-25 N. State St. Store Hours, 9:30 to 6

CHAS. A. STEVENS & BROS

Quite in keeping with your new Empire costumes

**GLACE SLIP-ON GLOVES**

**$3.75**

THEY have the new tighter wrist that's going to be all-important for Fall. And they're in that clever 6-button length that fits so well over long sleeves, but doesn't look bulky. In fact, they're "fashion" with a capital F!

Black, Brown, Mode

FIRST FLOOR

You'll see how they glorify when you don them!

**DELMAR CREPE CHIFFON HOSE**

**$1.95**

THEY'RE so sheer they're practically mist . . . so dull they look like georgette . . . so sturdy they wear like a service stocking. They DO glorify—far more subtly than any sheer chiffon you've ever before tried!

FIRST FLOOR

Your chance to pick up those little odd pieces you need!

**GLOVE SILK UNDERTHINGS**

*Reduced 1/3*

YOU know the Stevens quality—pure dye, soft, long wearing, and beautifully styled and cut.

Lace Trimmed VESTS . . . . . now $1.95
Lace Trimmed PANTIES . . . . . now $2.95
SINGLETTES . . . . . now $3.95

SECOND FLOOR

**COOL AS A FALL NIGHT**

★

***Pre-cooled sleepers***

**TO**

**NEW YORK**

**Washington-Pittsburgh-Baltimore Akron-Wheeling, etc.**

Welcome news for wilted travelers! Club and sleeping cars on trains departing after noon are now pre-cooled to just the right degree of temperature.

Before you board these trains a special cooling process sweeps out all the hot, stuffy air, and replaces it with air that's as fresh and cool as a clear autumn night.

The Baltimore & Ohio is the only railroad that provides this comfort feature for its patrons. Use it whenever you go east this summer.

**The Capitol Limited**

Lv. Chicago 2:45 p. m. Daylight Saving Time

Boarding the Capitol Limited on a hot day is truly a refreshing experience. For this fine train—from club car to observation-library-lounge—is pre-cooled throughout.

Pre-cooled sleepers on these trains:

The Fort Pitt leaves Chicago daily 9:30 p. m. daylight saving time.

Train No. 16 leaves Chicago 12 midnight daylight saving time.

Train No. 46 leaves Chicago 10:00 p. m. daylight saving time.

The Fort Pitt has full Club Lounge Car, Observation Car, Compartment, Drawing Room and semi-private open section sleeping cars. *Overnight Reclining Seat Coaches for thrifty travelers—unsurpassed coach comfort at no extra cost.*

The B&O

*For information and reservations apply*

City Ticket Office, 163 W. Jackson Boulevard, Phone Wabash 2211, Local 331 to 335
Depot Ticket Office, Grand Central Station, Phone Harrison 2103
Travel Bureau, Bankers Building, Phone Wabash 2211

BALTIMORE & OHIO


## CHARGES LEGIO... CHIEFS PLAN ... RAID TREASU...

### Veterans Are Assaile... Carnegie Report.

[New York, Aug. 16.—(Special)—Patriotism of war veterans wh... mand pensio... bonuses wh... injured l... ously quest... by Dr. H... Prichett, p... dent emeri... the Carn... Foundation... the Advanc... of Teachin... the twenty... annual repo... the found... made pu... today.

The re... warns that ... leaders of ... American L... [U. S. S. PRICHETT. [Underwood photo.] ...fused to raid the treasury o... United States."

Tackling the problem under the ...ading of "Patriotism, Pensions ... Politics," Dr. Prichett says:

"There has come about in ...country a complex of patri... ...ings seeking, and politics the ... ...which can be found in no other ... ...on earth. Organizations that st... ...pure patriotism have lent ... ...ves to pension lobbying in s... ...as to demoralize both ... ...bureaus and congress."

**Charges Seniors Forget.**

The college senior is describe... ...the report as little wiser than ... ...college freshman. The "ravag... ...forgetting," said the report, "... ...ound the senior to lose, even h... ...receiving his sheepskin, much o... ...knowledge he had acquired."

The graduate was pictured ... ...findings as a person who had rea... ...the peak of his knowledge in ... ...subjects in his freshman year an... ...added few if any words to his v... ...ulary while in colleges.

"The college senior recognizes ... ...out of 100 words in familiar ... ...educated persons," the report ... "The effect of college on the ... ...supply of the ordinary student ... ...years to be almost negligible a... ...some cases positively injurious. ...

"The school and college curric... ...consists of little else but iso... ...catalogues of specific ideas, segre... ...by the time being in self-conta... ...courses, elected semester-wise an... ...ed by examinations and credits ... ...any other living conditions. Th... ...aloofness of such systems of c... ...college dominates both teacher ... ...pupil. . . .

**Knowledge of Freshmen.**

"The raw information which ...freshmen had presented and which, ...proper treatment, might have con... ...ted to a fine body of intelle... ...equipment, was dumped outright ...the close of successive terms, ...when the student came out of co... ...his effective knowledge . . . and ...ed to little more than when as a f... ...man he entered the institution."

The report reviews the study ...tional education made by Alfre... ...Flood, which was issued last Apr... ...ulates the states, showing w... ...are more advanced in regard to c... ...ditions for admission to the bar ...limiting only 15 to this group. ... ...as Rhode Island, Connecticut, ...Jersey, Minnesota, Pennsylvania, ...ois, Colorado, Ohio, New York, ...ssee, Washington, Kansas, S... ...Carolina, Michigan, and Maryland.

### SHOT, CAPTURE... AS HE TRIES T... ATTACK WOMA...

Police shot and captured one ...pair of young hoodlums who be... ...man and broke his wife's nose ... ...attempt to attack her early yeste... ...on South Water street just eas... ...the lower level of Wacker drive.

The prisoner, John Dokunwicz, ...years old, 3713 West 15th street, ...wounded in the right hand as he ...tempted to flee. He named as ...companion Ray Wisneski, who is b... ...arrested about 74th and Halsted str... ...in the vicinity of his home.

Frank Nelson, 24 years old, ... West Lake street, and his ... Lucille, 20 years old, were the vic... ...of the attack. They were retur... ...home in their automobile after a ... ...with friends when Dokunwicz and ...companion lured Nelson out of ...car on a ruse that they needed ... ...with a broken down automobile.

They knocked him down and he... ...for help to Walter Gawyck, a N... ...Plate watchman, who telephoned ...police. A detective squad led by Se... ...Peter Conman arrived in respons... ...a radio call just as the two men ...turned to the automobile to find ... ...Nelson struggling with her assaila... ...The police shot and captured Do... ...prize, but his companion escaped.

HELD FOR SHOOTING YOUTH IN RE... Angola, Ind., Aug. 16.—(Special.)—... ...Stalnaker, 53, farmer, was held by au... ...here today on a charge of assault ...with intent to kill, while ... ...Richard, 24, is in a critical condition, th... ...result of a bullet wound inflicted, it i... ...by Stalnaker during an argument.


2 LOOP OFFICES
Branch Office: 1713 Sherman
ANY DRESS CLEANED
Pressed, Finished—Pleated or Plain
No Exceptions
MEN'S SUITS SAME PRICE
Starting Quality, Best at Any Price
69c
Single Garments 70c Each
SPECIAL, 6 FOR $4
Garments Insured. Cash and Carry
STERLING DRY CLEANERS
282 S. State St. | 190 N. State St.
NEW EVANSTON OFFICE
1713 Sherman Av. Op. Varsity Theatre

**Store Hours: 9:00 a. m. to 5:30 p. m.**

*Fresh Roasted* **Chocolate Covered Almonds, 49c Lb.** FIRST FLOOR—SOUTH.

# THE DAVIS COMPANY

State, Jackson, Van Buren, Wabash — Direct Second Floor "L" Entrance — Telephone: Wabash 9800

*Read Our Guarantee!*

*Quality for Quality We Will Not Be Undersold*

# CLEARANCE! WOMEN'S SUMMER APPAREL

*Three Fine Bargains in*

## FROCKS!

**GROUP 1**

*Smart Styles, Fabrics and Colors* — **$5** — *400 Frocks from Which to Choose*

Great bargains, these good-looking summer frocks . . . bewitchingly colorful prints . . . fluttery chiffons in glowing colors . . . darker cantons . . . tailored georgettes that have an air of autumn about them. Sizes for women, misses and junior and petite misses.

**GROUP 2**

**FROCKS**

**$7.50**

850 frocks, many of them recent summer purchases . . . darker prints with jackets, chiffons, georgettes, and crepes. Misses' and women's sizes.

**GROUP 3**

**FROCKS**

**$9.50**

Limited quantity . . . mostly georgette dinner dresses in darker shades with lace or trimming. Also prints and chiffons.

THE DAVIS STORE—FOURTH FLOOR—SOUTH.

*Three Great Specials in*

## COATS!

**GROUP 1**

*Variety of Fabrics, Colors* — **$5** — *300 Coats From Which to Choose*

Coats you can wear now and for gusty autumn days . . . rough nubby tweeds, smart senta or telga cloth . . . silk and velveteens . . . fur trimmed or tailored . . . beautiful silk linings . . . mixtures or monotone shade. Broken sizes for women and misses.

**GROUP 2**

**COATS**

**$10.00**

Exceptional coats of popular spring woolens . . . wool crepes, Chongova . . . furred or tailored. Sizes for women, misses, junior and petite misses.

**GROUP 3**

**COATS**

**$15.00**

Genuine "Forstmann & Hoffman" fabrics, Chongella, Senta Chongova . . . gorgeous fur trimmings. Sizes for women and misses.

THE DAVIS STORE—FOURTH FLOOR—SOUTH.

## Royal Wilton Rugs

*Now at* **$37.50** *9x12 Ft. Size*

*Regularly Priced Much More*

Beautifully designed patterns and splendid color combinations are featured in these fine rugs. Woven from excellent wool carpet yarns.

**Terms May Be Arranged**

THE DAVIS STORE—SIXTH FLOOR—SOUTH.

## Monday Specials

**Men's Sweater Sets** — Genuine all-wool. Perfect fitting hose to match. Nile green, brown, and henna. Smooth, even knitted. Sizes 8 to 11. **$2.25**
SECOND FLOOR—NORTH.

**Glass Console Sets** — Rose bowls with short or tall candlesticks. Green bowls with short candlesticks. Orange bowls with tall candlesticks. Set. **59c**
SEVENTH FLOOR—NORTH.

**Pennsylvania Oil** — This Pennsylvania oil is 100% pure and comes in all grades. 5 gallons for only. **$1.88**
SECOND FLOOR—NORTH.

**Men's Pajamas** — Your choice of plain or fancy colors in the coat or slipover style. A real value at. **$1**
FIRST FLOOR—NORTH.

**Inlaid Linoleum** — Many splendidly designed patterns. Heavy serviceable quality in wanted color combinations. In 6 foot widths. Now, square yard. **$1.59**
SIXTH FLOOR—SOUTH.

**Printed Linens** — In allover floral figures and "Toile" patterns. Guaranteed to be pure Irish linen. Now, at the yard, only. **85c**
SIXTH FLOOR—NORTH.

**Emb'd Curtains** — New style crewel, embroidered designs on pastel colored curtains of good quality novelty net. Valance to match, each. **$1.45**
SIXTH FLOOR—NORTH.

**Linen Damask Sets** — All linen in solid colors. There are 6 napkins to match the cloth, 59x80 inches in size. Now, set. **$4.45**
SECOND FLOOR—SOUTH.

**Flat Crepes** — In 110 of the season's wanted colors. Guaranteed washable quality. A beautiful grade and most inexpensive at, yd. **$1.29**
SECOND FLOOR—SOUTH.

**"Priscilla" Sweepers** — This model sweeper comes in mahogany or walnut finished cases. Have the all bristle brushes. Now. **$2.59**
SECOND FLOOR—WABASH.

**Table Cloths** — 54x54 inches in size "Carb Craft" quality in white, with colored borders. Now only **85c**
SECOND FLOOR—WABASH.

**Willow Baskets** — Imported clothes baskets with the smooth finish. Large size. Very special at. **$1.19**
SECOND FLOOR—WABASH.

**Garden Hose** — Moulded quality coupled in 50 foot lengths. The ¾ inch size. Complete wtih couplings at. **$2.95**
BALCONY FLOOR—WABASH.

**Corduroy Pants** — Smart collegiate trousers for early fall wear. Green, gray, champagne, tan and brown. 22-inch bottoms. Pair. **$3.45**
SECOND FLOOR—NORTH.

**Men's Sweaters** — These sleeveless sweaters have proven very popular. White, green, blue and tan. Sizes 36 to 44. Each. **$1**
SECOND FLOOR—NORTH.

**Princess Slips** — For girls, in rayon or muslin. Sizes 6 to 12. **35c**
FIFTH FLOOR—SOUTH.

**Baby Bonnets** — Fine quality lawn, lace or embroidery trimming. **25c**
FIFTH FLOOR—SOUTH.

**Tots' Sun Suits** — Broadcloth or poplin. Embroidery or contrasting trim. Sizes 2 to 5. **59c**
FIFTH FLOOR—NORTH.

**Summer Dresses** — For girls in sizes 7 to 14. Voiles and silks. **$1.39**
FIFTH FLOOR—SOUTH.

**Girls' Straw Hats** — In braid or milan. For little girls. Smart for school. **50c**
FIFTH FLOOR—NORTH.

**Fabric Gloves** — Eight or twelve button length in quality chamoisuede. **75c**
MAIN FLOOR—NORTH.

**Pocket Knives** — Fine quality American steel. Two blades in all sizes. Brass lined. Asst. colored handles. **39c**
MAIN FLOOR—NORTH.

**Printed Pajamas** — For school or college wear. Varied bright patterns. Sizes, 15, 16 and 17. Special. **$1**
THIRD FLOOR—NORTH.

**Fall Millinery** — Smart fall styles in derby, tricorne, or Empress Eugenie shapes. **$1.74**
THIRD FLOOR—SOUTH.

**Sanitary Napkins** — "Puritas" brand, soluble, deodorized and absorbent. Box. **29c**
MAIN FLOOR—SOUTH.

**School Hankies** — For boys, fine grade cotton. Hemstitched hems, colored borders. 6 for. **55c**
MAIN FLOOR—SOUTH.

**Chiffon Hosiery** — Women's picoted top, full fashioned. Also mid-weight. **79c**
MAIN FLOOR—NORTH.

**Mesh Hosiery** — Clearance women's all pure thread silk, each, 55c; 2 pair for **$1**
MAIN FLOOR—NORTH.

**Dress Buckles** — Glimmering rhinestones in 10 different styles. Special, 2 for. **$1**
MAIN FLOOR—SOUTH.

**Boys' Blouses** — Broken sizes of boys' blouses and sweaters. **59c**
FIFTH FLOOR—SOUTH.

**1,500 Pieces Copper Trimmed**

## PEWTER WARE

*Featured at a Very Low Price!*

**$2.95**

New, charming and dinstinctively different is this good looking copper trimmed pewterware. Featured are coffee pots, sugar and creamers, cocktail shakers, platters, bowls, vases, candy jars, and covered vegetable dishes.

*Select Your Service by the Piece*

## Dainty Luncheon Sets

*Process Etched Pattern on Clear Green Glass*

Choose your luncheon service as you wish at the price to fit your own pocketbook. These low "each" prices make it easy to fill in your service requirements at a low cost.

| | |
|---|---|
| 9-in. Luncheon Plates | 10c |
| 11-inch Cake Plates | 15c |
| Cups and Saucers, pr. | 15c |
| Sugars and Creamers, pr. | 20c |

SEVENTH FLOOR—NORTH.

# Our August Furniture Sale

*Continues with Great Values Every Day—Liberal Credit Terms*

**Desk Table Bargain**

**$29.75**

A table desk every home should have. With 4 roomy drawers.

EIGHTH FLOOR.

**Radio Table Smoker**

**$5.75**

Just the size for the midget model radios. It has humidor and ash container. Priced very low.

EIGHTH FLOOR.

**An Exceptional Value**

**$29.50**

All walnut hand carved tables at an unheard of price for this fine quality. Only 45 to sell.

EIGHTH FLOOR.

**Beautiful Carved Louis XIV Dining Room Suite in Oak and Walnut, Seven Pieces — $125**

It has seldom been our privilege to feature such great furniture values as we now offer in this great August Sale—not price value alone, but quality and style. 7 pieces, **$125**

*Or eight pieces with buffet, $185, and 9 pieces with buffet and china cabinet, $245.*

NINTH FLOOR.

**Just Arrived! August Sale Bedroom Special**

**We've Priced It to Sell Today and Tomorrow, Three Pieces, $99.50**

A quantity of this new suite was ordered to open the sale, but just arrived. Don't fail to see and buy this new suite today or tomorrow, three pieces **$99.50**

NINTH FLOOR.

## Today's Food Values

**TOMATOES.** "Sheridan" brand red ripe Indiana grown. Doz. No. 2 cans, **98c**

**JUNE PEAS.** New pack and early sifted. "Peter Rabbit" brand. 6 No. 2 cans. **79c**

**FRUITS FOR SALAD.** Choice selection of Calif. fruits. 2 cans 79c. 3 No. 2½ cans. **95c**

**WHITE POTATOES.** Selected No. 1 grade. Sound. ½ bushel. **75c**

**CANTALOUPES.** Sweet mellow pinkmeats. 15 melons to crate. **89c**

**QUALITY BEEF.** Tender round steak, lb., 29c. Choice Pot Roast, lb. **18c**

**SPRING LAMB.** Loin lamb chops, lb., 39c. Plump forequarters, lb. **7½c**

**"LIBBY'S" PEARS.** Calif. Bartlett. 3 No. 2½ cans for. **65c**

THE DAVIS STORE—SEVENTH FLOOR—SOUTH.

**For Additional Davis Store News Tune In on Station WMAQ at 9:35 a. m.**

THE ORIGINAL
McELROY CO
36 SOUTH STATE ST.
North American Bldg.-7th Floor
16 Years at the Same Location
No Connection with Any Other Store in Chicago

VALUES and VARIETY

without equal in our great

$175 FUR COAT SALE

Choice of:
SQUIRREL COATS
Fine Siberian pelts.
HUDSON SEALS
(Dyed Muskrat) fine quality.
RACCOON COATS
Perfectly blended deep pelts.
CARACUL COATS
In most desirable shades.
OCELOT COATS
Flared silhouettes.
PONY COATS
High waisted models.

As Shown
Beaver
Trimmed
Genuine
Somali
Leopard
Coat
$425

AUGUST SAVINGS
Muskrat Coats . . . $95
Hudson Seals . . . $215
(Dyed Muskrat)
Squirrel Coats . . $225
Krimmer Coats . . $235
Black Caraculs . . $285
Persian Lamb . . $295
Cocoa Ermine . . $465
Genuine Mink . . $795

Have Your Child's Photograph Taken

Photograph Will Be 11x14 Inches — $1 — Order One Or as Many as You Wish

No Appointment Is Necessary

There is nothing to tell the story of your children's early years as easily and as comprehensively as a photograph in later years. Why not have your child's picture taken now . . . you'll always treasure it. They're only a dollar . . . and we know when you see the picture you'll want to have one taken of yourself.

*Basement, North, State*

MARSHALL FIELD & COMPANY
*Basement*

*The Main Retail Store will remain open until 7 o'clock on Saturdays during August. The Evanston Store will be open until 6 P. M.; the Oak Park Store until 9 P. M.*

ADVERTISE IN THE CHICAGO TRIBUNE

# BRITISH PIN AIR RACE HOPES ON 400 M. P. H. SHIPS

## Secret Tests Are Held for Schneider Cup Planes.

[Chicago Tribune Press Service.]

LONDON, Aug. 16.—Great Britain today revealed for the first time at the royal air force base at Calshot a part of her stock of tricks with which she hopes to gain permanent possession of the Schneider cup at the air races Sept. 12. Three sleek airplanes, capable of estimated speeds of nearly 400 miles per hour, are being groomed for the races daily.

The Italian team in this contest of speed, which might terminate forever the competition inaugurated in 1913 by the late Jacques Schneider, has arrived. The French are due later.

If Great Britain wins this year's races she holds the trophy permanently, since the rules stipulate that any competitor winning three times in five years retains the famous cup.

**U. S. Not a Competitor.**

America is not a competitor. The United States won at Cowes in 1923. The following year America declined to enter the races. In 1925 "Jimmie" Doolittle, then an army lieutenant, won again for the United States with a speed a 232.57 miles per hour.

Since then the cup has been in European hands, Italy winning in 1926, Great Britain in 1927 and 1929. By international agreement there were no races in 1928.

Great Britain has two planes with which she expects to make aviation history. They are new super-marine Vickers S-6-A machines, equipped with motors more powerful than the Rolls Royce engines. The ships were designed by a young British airplane expert, R. J. Mitchell. The fuel is stored in twin floats. A new cooling system, either of oil or water, for the motor has been installed. Both the surfaces of the 30 foot wings and the tops of the pontoons are covered with "skins" of duralumin, in which water circulates from the engine. The oil is stored in a fin and is cooled by a special piping in the fuselage.

# 800 TROOPS TO SHUT OIL WELLS IN EAST TEXAS FIELDS TODAY

BRIG. GEN. JACOB F. WOLTERS.
[A. P. Photo.]

Austin, Tex., Aug. 16.—(AP)—Eight hundred Texas National Guardsmen tonight were preparing to march into the east Texas oil field with the prospect that within twelve hours they would be directed under martial law to close the wells of that area.

Gov. Ross S. Sterling said today he probably would not issue a proclamation declaring martial law until morning. It was understood in military circles here the edict was being held up that troops might be in the field and ready for action when it was announced.

Brig. Gen. Jacob F. Wolters, field commander of the Texas National Guard, issued orders for all 800 members of the 56th cavalry brigade to be in the east Texas oil section by 7:15 a. m. tomorrow. Four counties will be put under martial law.

# PERU'S POLITICAL 'DON QUIXOTE' BACK FROM EXILE

## Aspires to Presidency; Finds Lima Cold.

BY C. N. GRIFFIS.
[Chicago Tribune Press Service.]

LIMA, Peru, Aug. 16.—Thirty-five years old, Victor Raul Haya de la Torre, Peru's youngest presidential candidate, whose followers claim for him the title of "political leader of all Latin-American youth," returned to Lima yesterday after eight years of political exile.

In 1923 Senor Torre achieved passing fame as a student orator and Peru's first and only huner striker. For the last two months De la Torre has been touring the northern provinces in the interest of his candidacy.

Debonair and smiling, De la Torre, the "Don Quixote" of Peru's politics, was hailed at the northern outskirts of Lima by a few thousand supporters and curiosity seekers, but, like most of Lima's political demonstrations since Lieut. Col. Sanchez Cerro's spectacular airplane dash into Lima from Arequipa a year ago, it was evident that the De la Torre party organization has a hard task before it in generating any great political enthusiasm.

**City Is Apathetic.**

The noncommittal greeting which Lima usually extends to aspirants to the palace of Pizarro, unless they come backed by regiments and guns, was extended to De la Torre. However, out of fear of possible trouble the steel shutters of many restaurants and saloons were pulled down.

The action of the government junta in postponing the general elections until Oct. 11 is merely designed to meet the widespread demand for more time to be allotted for political registrations. The voters as a whole appear to regard the approaching elections with apathy, and it is generally declared that what Peru needs is not an election but "a man on horseback." It seems likely that none of the four candidates, Haya de la Torre, Rafael Larco Herrera, Arturo Osores, or Sanchez Cerro, will secure a sufficient majority to win the election.

Former President Benavides and other old line politicians urge the calling of a national convention of parties to elect a compromise candidate.

**May Release Leguia.**

Former President Augusto B. Leguia may be released from prison soon, according to political observers, though it is improbable he will be allowed to remain in Peru. The courts have washed their hands of the affair, holding that the charges of graft against the former president can only be heard by congress. Members of the government junta are said to be in favor of Leguia's release, but fear to assume the responsibility, preferring to hand over the problem to the next congress for solution.

It was announced today that the fiscal revenues for the first semester of 1931 were $8,600,000, as compared to $10,000,000 for the first semester of 1930.

## *6th Annual Concert Given by the Polish Arts Club*

The sixth annual concert sponsored by the Polish Arts club was given yesterday at Ravinia Park, and was attended by 2,500 persons. Among the guests were Dr. Titus Zbyszewski, Polish consul general, and Charles Dewey, banker. Among those on the program were Mme. Ina Bourskaya of the Metropolitan Opera company, Mark Windheim of the Ravinia company, Mary Broniarczyk, and Michael Wilkomirski. The symphony orchestra was directed by Conductor DeLamarter.

The CLOSE of the FOSTER SALE

In Group 1 at $8.85

For the final clearance of Foster Shoes there will be extra shoes added to

Group 1 Shoes up to $13.50 NOW $8.85

Group 2 Shoes up to $18.50 NOW $11.85

SALE ENDS AUGUST 31st

F. E. FOSTER & COMPANY
115 North Wabash Avenue
7050 South Shore Drive — 819 Diversey Parkway
EVANSTON and OAK PARK

SUBSCRIBE FOR THE CHICAGO TRIBUNE

"Hey buddy, toss me some OLD GOLDS

I'm callin' on the girl friend tonight."

Maybe you think that the Big Fellow who guides a truck, a steam-shovel, or a drill isn't interested in "Keeping Kissable." But you're wrong! There's a girl he cares a lot about—sweetheart, wife or mother. And he doesn't like to greet her with a breath like an ASH-TRAY.

The OLD GOLD smoker evades unpleasant cigarette breath for two reasons. FIRST, he is smoking PURE TOBACCO . . . free of greasy, breath-tainting, artificial flavorings. SECOND, OLD GOLDS are never stale or dry. They reach the smoker's lips factory-fresh, from the Cellophane package.

To avoid unpleasant aftermath . . . smoke clean, pure tobacco OLD GOLDS.

CELLOPHANE SEALED

ALWAYS FRESH
LIKE HONEY TO YOUR THROAT

NOT A COUGH IN A CARLOAD

© P. Lorillard Co., Inc.

"KEEP KISSABLE"... NO "ARTIFICIAL FLAVORS" TO TAINT THE BREATH... OR STAIN THE TEETH

OSTER SALE

$8.88

of Foster Shoes
hoes added to

NOW $8.85

NOW $11.85

LIST $14

COMPANY
Avenue
819 Diversey Parkway
K PARK

ICAGO TRIBUNE

me

DS

night."

HE TEETH

Mrs. Gladys H. Bevans Tells Daily How to Guide Children

Chicago Daily Tribune
THE WORLD'S GREATEST NEWSPAPER

Doris Blake Advises Girls Affairs of Heart and Home

MONDAY, AUGUST 17, 1931. *** 19

# Wild He-Men in Wilder West Capture Prize

## Robert Raynolds' Novel Gets Harper Award.

BY FANNY BUTCHER.

"Brothers in the West," by Robert Raynolds [Harpers]. Published today.

THE novel which has been the winner of the Harper Prize Novel contest in the past always has been of a definitely literary quality. "The Able McLaughlins," by Margaret Wilson; "The Perennial Bachelor," by Anne Parrish; "The Grandmothers," by Glenway Wescott, and "The Dark Journey," by Julian Green, all were novels which commanded serious literary consideration as well as enjoying popularity. The prize has come to have a connotation of literary importance. It is not a laurel wreath which any fellow would be happy to wear.

ROBERT RAYNOLDS.

In the façade of that wreath are, it seems to me, turning a little dingy with the award of the prize to "Brothers in the West," by Robert Raynolds. Sir James, Carl Van Doren, Ellen Glasgow and Bliss Perry, all are critics of the highest standing, and the fact that they gave the prize to "Brothers in the West" is a discouraging indication of the literary importance of the novels submitted. If "Brothers in the West" was the best of the lot, the rest of them must have been pretty awful.

"Brothers in the West" is a story of wild western life as lived by two fellows who were giants in stature, void of nothing, dogged by a melodramatic fate. It includes the women who become their mistresses and later their wives; the man who adored one of the women and turned—in some mysterious fashion known only to the author—from a dull, animal-like fool to the keeper of a diary in which is recorded the highest and noblest curiosity and observations of life of his fellow men.

The narrative suffered also a sea—a prodigious a "prairie" would be more self-charge from a woman whose work were at least shaky to the best of and mother in, presumably, seven ons. Passion and melodrama paint every page red. To me at least there is reality in the book anywhere.

It's a dime novel published outside a gas.

—o—

I was on the deck of the good ship [illegible] in midocean, while the sea was as cobalt blue and the sun swathed us in warmth and a good stiff breeze kept the warmth from becoming too enticing, that I read "Brothers in the West." No imaginable atmosphere could have been more propitious for its perusal. I am sure that Willa Cather's "Shadows on the Rock" took on clearer outlines and truer meanings and incomparable beauty [illegible] as it was, at sea, where values are all less personal and more certain, where there is a clarity of vision's insight into life and its portrayal in literature.

"Shadows on the Rock" was so definitely a work of beauty as to seem a part of the rhythm of the sea, of the rhythm of all enduring beauty and power. "Brothers in the West," on the other hand, by its very lack of authentic genius, became, perhaps, to the reader something even less significant in the scheme of life and literature.

—o—

It is a light and ephemeral picture of life of pioneers who roved with a passion for roving, whose roots were in a state of tumbleweeds, who had for the most primitive passions. "Brothers in the West" might be very reading. It wheedles hours away, and it moves with swiftness in its lines. But as a serious recipient of one of the most important prizes that American publishing offers, it is a discouraging piece of work. Discouraging in the sense that it is far out of the available material. But to me it is extremely encouraging, for if one ought to be able to whip a novel in the same pattern. Given a background sufficiently proportion of melodrama, a setting which is removed enough from the general reader's life to seem an allure for him, characters who are different enough from the men to assume the proportions of heroes and heroines, then any one who can put words together into coherent sentences might write a novel resembling "Brothers in the West." Some one once said that every man has at least one novel in him. Authors who have not as yet got that novel out of their systems should be immensely encouraged by the publication of "Brothers in the West."

—o—

"Brothers in the West" is the first published piece of creative writing of any sort from the pen of Mr. Raynolds. The conditions of the prize do not specify that the award shall be given to a first novel. It was Margaret Ayer's first novel which won the prize in 1925, but Anne Parrish, Glenway Wescott, and Julian Green had published novels previous to the ones which were given the prizes in their years. "The purpose of the prize is to give prominence and success to a writer whose real quality has not hitherto found a wide audience," reads the announcement of the award.

Mr. Reynolds has been writing for years and he never has to date had a story accepted. Two of his novels have been rejected by one publisher after another. So great was Mr. Reynolds' faith in his ultimate success that a year ago he gave up his position as editor of a trade magazine in Chicago, his wife and two small children, went to Connecticut to devote himself to his literary career.

## GASOLINE ALLEY—FAST WORKER

IT IS TIME FOR ANOTHER MYSTERIOUS FIRE AND SKEEZIX IS BEING WATCHED. SERGEANT LUSTY IS ON DUTY, DETERMINED NOT TO LET HIM OUT OF HIS SIGHT. THE SERGEANT DOESN'T KNOW THAT HE IS THIS DAY ADDING TO THE MYSTERY.
OH-OH! A FIRE STARTED IN ONE OF THOSE BUILDINGS AND HE WASN'T OUT FROM UNDER MY EYE HALF A MINUTE.

# Two Directors May Be Fault of This Talkie

## "Basquerie" Suffers as "Their Mad Moment."

"THEIR MAD MOMENT."
Produced by Fox. Directed by Hamilton McFadden and Chandler Sprague. Presented at the Palace theater.
THE CAST.

| | |
|---|---|
| Esteban | Warner Baxter |
| Emily | Dorothy Mackaill |
| Miss Dibbs | Zasu Pitts |
| La Mara | Nanco O'Neil |
| Sir Harry | Lawrence Grant |
| Susanna | Nella Walker |
| Stanelo | Mary Doran |
| Narcho | Leon Janney |

BY ROBERTA NANGLE.

"Their Mad Moment," the result of the combined talents of two directors, brings up that old saying about too many cooks. Perhaps one director might have accomplished a better job, if he'd held a blue pencil in one hand to strike out the cheaply obvious scenes in the continuity and a whip in the other to lash the players into action.

The picture is an uninspired adaptation of Eleanor Mercein's delightful stories which were published in book form under the title, "Basquerie." The plot, though ordinary, has elements of romance and atmosphere which, with a little imagination, might have been worked into an intriguing and diverting film.

Dorothy Mackaill plays Emily, an American girl whose stepmother totes her up and down the Riviera in search of a wealthy husband. Just as the finances of the two ladies are at their lowest ebb a marriage is arranged with a dilapidated but moneyed Englishman.

—o—

After accepting the Britisher's proposal, Emily plans to say good-by to romance in the person of Esteban, a handsome young Basque farmer who offers her love and matrimony but no fortune. Needless to say, the Basque pursues her with tempestuous wooing, and in the end the Englishman is left waiting at the altar. What's more, Esteban was only fooling about being a poor farmer. He's quite a man of the world, it seems, and has a pile of gold up in them thar Pyrenees.

Dorothy Mackaill apparently just didn't feel like working when this picture was being made, because she moves through it with the lackadaisical air of a sleepwalker, and Warner Baxter seems ill at ease and unsure of himself as the Basque lover. Zasu Pitts is in the cast, though, and there's no fault to be found with her comical performance as a lovelorn spinster.

* *

# French Author Calls History Strife Maker; Predicts New Ideas

[Chicago Tribune Press Service.]

PARIS, Aug. 16.—M. Paul Valéry, poet and member of the French academy, predicts that men of the future "will not be held to the past by any habit of mind." The break will be complete.

Apparently this will be not altogether an evil, for M. Valéry says: "History is the most dangerous product that the chemistry of the intellect has ever fashioned. Its qualities are well known. It intoxicates peoples, breeds false memories in them, keeps open their own wounds . . . gives them delusions of grandeur or of persecution, and makes nations embittered, vain, and insufferable."

The human race, in its bedevilled ideas and passions, is the fatal obstacle to peace rather than clashes of interest. M. Valéry, it will be observed, evidently takes little stock in the talk about wars being economic in their causes. From all this is drawn the strange deduction that "Europe visibly aspires to be governed by a committee of Americans. All its policy is directed to that end."

* *

## *Memorial for Hardy.*

DORCHESTER, England, Aug. 16.—(AP)—Sir James Barrie is to come from retirement to unveil a statue of his late friend, Thomas Hardy, here Sept. 2. The statue is part of a memorial publicly subscribed by Hardy's admirers the world over.

OCEAN STEAMSHIP MOVEMENTS.

| Arrived. | At. | From. |
|---|---|---|
| Pres. Roosevelt | New York | Hamburg |
| Dresden | New York | Bremen |
| Cedric | New York | Liverpool |
| Carmania | Havre | New York |
| Scythia | Cobh | New York |
| Vulcania | Trieste | New York |

| Sailed. | From. | For. |
|---|---|---|
| Berengaria | Cherbourg | New York |
| Britannic | Liverpool | New York |
| Caronia | Cobh | New York |
| C. Biancamano | Naples | New York |
| Minnewaska | London | New York |
| Westernland | Southampton | New York |
| Homeric | New York | Southampton |
| Statendam | New York | Rotterdam |
| Columbus | New York | Bremen |
| Minnetonka | New York | London |
| Paris | New York | Havre |

# Movie Gossip from Hollywood

BY GEORGE SHAFFER

LINDA WATKINS.

JEAN HARLOW.
[Acme Photo.]

[Chicago Tribune Press Service.]

Hollywood, Cal., Aug. 16.—[Special.]—The local tempest that has been raging since the Wampas association singled out thirteen young actresses for "baby stars" of 1931 seems likely to direct more attention to Linda Watkins, one of the girls who was not chosen, than to any of the thirteen who were.

Twelve members of the Wampas made Miss Watkins nonselection an issue and resigned. The twelve who resigned are connected with the Fox studios and Miss Watkins is a Fox star. Their wholesale resignations were turned in after Winfield Sheehan, boss of the Fox studios here, sent a suggestion to the chief of the publicity department that no Fox employés should belong to an association that slighted their studio. Miss Watkins herself says she deprecates the fuss. Jean Harlow is another girl left off the Wampas baby star list whose admirers expressed some umbrage.

—o—

Edward Small, movie producer, today received a cable from Ewing Scott, head of a film troupe which Small sent to northern Alaska, reporting the company's rescue after thirty-two days marooned on an icy cape, in the arctic circle. Scott, the director Roy Klaffki, Hollywood cameraman, and an Americanized Eskimo boy known as Ray Wise, who acted as interpreter and assistant camera man, left Point Barrow last February.

—o—

I just found out today that in Hollywood a mountain cabin may be "just a little place" where $15,000 is required for "a job of remodeling." George Hill, the director, having just bought Hoot Gibson's mountain cabin, is spending that much with a contractor to remodel it.

—o—

Beulah Bondi, who plays Gabby Woman, who is eternally taking her dog for a walk in stage and film versions of "Street Scene," was heaped with so much praise when Producer Sam Goldwyn previewed this not yet released picture to an all-star audience, that Goldwyn chased all over Hollywood the next day to sign up Miss Bondi for a part in his next special, "Arrowsmith."

# *Beauty Experts Plan to Fit Faces to the New Millinery Styles*

*(Picture on back page.)*

What's going to be done about hair that doesn't curl about milady's face, and cigaret smoke that does, is scheduled to concentrate the attention of thousands of beauty experts at the Hotel Sherman for three days, beginning this morning.

Members of the American Society of Cosmeticians and Hair Artists will go into conference there on the new technique of pulchritude required by the equally new hats and the not so new hold of the cigaret habit on the feminine world.

Tresses will have to acquire and hold a soft wave and a definite sheen if they are to enhance the romantic style of the Empress Eugenie millinery that is engulfing the country like a tidal wave. So the experts, led by Mrs. M. B. McGavran of Kansas City, avowed yesterday. So much of the hair is exposed with the small, tip-tilted hats that meticulous grooming will be an essential, the Missouri cosmetician declared. And unless mademoiselle and madame forego some of their daily smokes the fumes therefrom will not only discolor and deaden the hair, but will actually affect the facial expression.

* *

## *In Portugal Women Work on Equalities with Men*

LONDON, Aug. 16.—(AP)—Women are blamed by some men for Portugal's unemployment crisis.

Women in this country not only do their full share of field work, but they are to be found at the factory, the office, the bar, and in general business.

In the town markets and provincial fairs, women may be seen driving oxen and mules laden with wares, and at the same time carrying enormous baskets of fruits, vegetables, eggs, or cans of milk on their heads.

# GEO. SAINTSBURY, 86; GIVE HIM WINE, BOOKS, AND FRIENDS

LONDON, Aug. 16.—(AP)—Dr. George Saintsbury, critic and scholar, now in his eighty-seventh year, has become president of what is described as London's most exclusive club. It is called the Saintsbury club, and its objects are set forth thus: To honor the name and work of George Saintsbury by bringing together men whose love of wine is articulate; to publish occasional volumes bearing upon the allied subjects of wine and literature; to build up a cellar of interesting wine for the delectation and instruction of the members; to afford the members facilities for visiting famous vineyards under privilege conditions.

# *Old Folks and Orphans Wait Joys of Picnic*

## *More Autos Needed to Carry Them.*

There are only a few red letter days in the experience of the orphans and the aged of Chicago. One very special one is next Wednesday when the annual outing and picnic of the Orphans' Automobile Day association will be held in Lincoln park.

Now, inviting 5,000 orphans and old people to a picnic is one thing, but providing transportation and entertainment is quite another. Yesterday, Arthur Jones, president of the association, made known that 200 automobiles were lacking of the necessary 1,000 to transport the guests to and from the 27th annual picnic.

—o—

"We need more drivers to volunteer their cars or their services or both," explained Mr. Jones. "Only a few hours' time is required of the driver. The guests are picked up at their homes before 9 a. m. and delivered at the park by 10 o'clock. The volunteers then go about their business and return to the outing for the return journey at 4 p. m. Those who wish to volunteer call William E. Webster, telephone Dearborn 0718, before Tuesday night, or see him at 215 West Wacker drive."

The annual outing has grown to be one of the largest of gatherings attended by the underprivileged, where they may taste the joys of a real picnic. It is sponsored by the Chicago Automobile Trade association, the Auto Club of Illinois, the Chicago Motor club, the Chicago Motor Liverymen's association, and the Woodlawn Business Men's association.

—o—

In addition to luncheon, ice cream, orangeade, games, toys and knicknacks for the youngsters, there will be cigars for the old men and candy for the women. A stage performance will keep going all day and performers will be leading radio stars, juvenile actors, clowns, singers and acrobats.

Word has been received at association headquarters that Mayor Cermak plans to appear in person with Greeter Gaw and address the guests. So all in all you can't blame the inmates of forty homes for all races and religions for looking forward excitedly to Wednesday's party.

* *

## *Charity Card Party.*

The Andoka Philanthropic club will hold a charity luncheon and card party this afternoon at the Copeland hotel.

# HINDENBURG GIVES TO FRENCH AMBASSADOR SWORD TAKEN IN 1871

BY SIGRID SCHULTZ.
[Chicago Tribune Press Service.]
[Copyright: 1931: By The Chicago Tribune.]

BERLIN, Aug. 16.—As a symbol of friendship for the French ambassador, M. de Margerie, President Paul von Hindenburg today presented him with one of the prized possessions of his youth, a sword he brought home from the war of 1871.

VON HINDENBURG.

M. de Margerie, who will be leaving Berlin soon, was calling on President Hindenburg before the latter left for his annual hunt in the Bavarian Alps. They talked for several hours on the work they had done jointly for their countries, and in a spontaneous gesture the old German soldier gave the Frenchman one of his treasured trophies which has decorated his home since 1871.

President Hindenburg carefully refrained from saying this was a sword of a French officer in the Franco-Prussian war. The return of the French weapon by the German field marshal, as a symbol of the new peace, greatly delighted M. de Margerie.

The incident has been kept a secret. President Hindenburg's own aids was most surprised at his action. The president insists that this was a private present he gave, and he did not want the press to learn of it. Both the president and the ambassador's aides believed it was wiser not to mention the incident in order to make it impossible for the chauvinists of both countries to distort the friendly intention of the old soldier. Therefore no official confirmation is obtainable.

# *Jugo-Slavs Wonder If King and Queen Are Drifting Apart*

Jugoslavia, Aug. 16.—(AP)—The fact that Queen Marie of Jugoslavia, who is a daughter of Dowager Queen Marie of Rumania, did not come here to be with her husband, King Alexander, on the celebration of the 10th anniversary of his accession to the throne provided a topic for considerable speculation today.

Queen Marie has remained in Rumania ever since she went there to attend the wedding of her sister, Princess Ileana, to Archduke Anton of Hapsburg on July 26.

## OUR SECRET AMBITION—

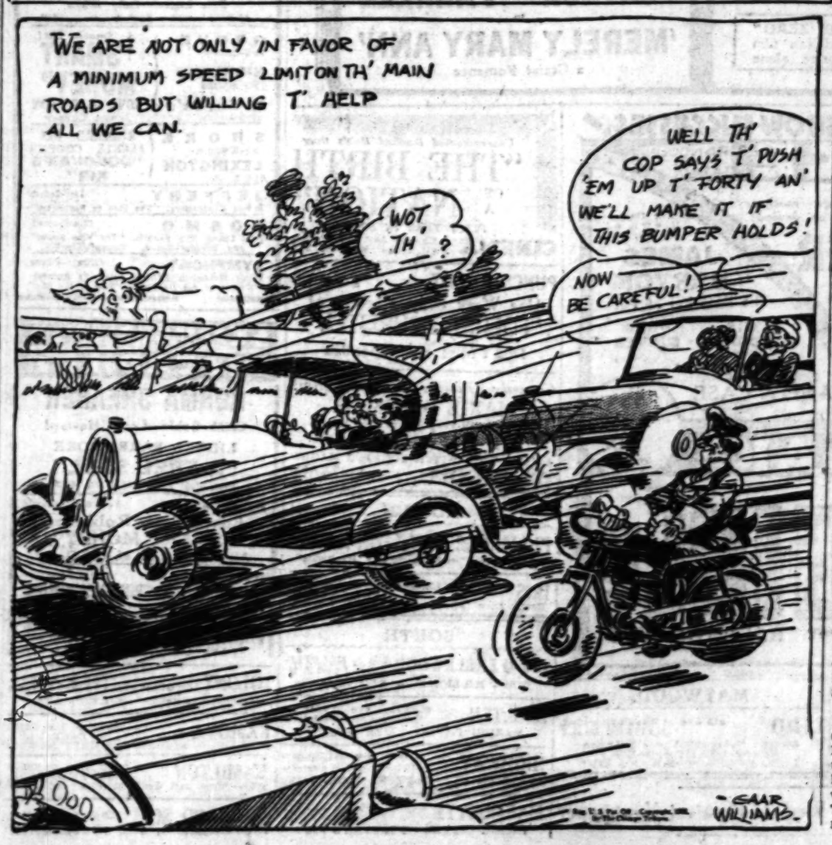
WE ARE NOT ONLY IN FAVOR OF A MINIMUM SPEED LIMIT ON TH' MAIN ROADS BUT WILLING T' HELP ALL WE CAN.
WOT TH'?
WELL TH' COP SAYS T' PUSH 'EM UP T' FORTY AN' WE'LL MAKE IT IF THIS BUMPER HOLDS!
NOW BE CAREFUL!
GAAR WILLIAMS.

# *Child Health Conference to Be Held Here*

## *Secretary of Interior Wilbur to Speak.*

A White House conference on child health and protection for the Chicago metropolitan area, embracing the program outlined a year ago at the national conference in Washington, will be held at the Palmer house Oct. 30 and 31.

Secretary of the Interior Wilbur and his assistant, Dr. H. E. Barnard, director of the White House conference, requested Superintendent of Schools William J. Bogan to inaugurate the Chicago conference to give widespread effect in the Chicago area to the children's charter adopted last year by the 3,000 national representatives.

—o—

The charter consists of nineteen salient features. Of special interest to Chicago are those which provide for safe, sanitary and wholesome dwellings and schools, nursery schools and kindergartens to supplement home care for younger children. The charter states that the right to grow up in a family with an adequate standard of living and possessing a stable income is the surest safeguard against social handicaps. It calls for protection against labor that stunts growth or limits education and deprives children of normal comradeship and play.

There will be five divisions of the local conference, with chairmen of prominence in charge of each. The program sets forth the divisions as follows:

1.—Medical service, headed by the Chicago Medical society.

2.—Public health service—Dr. Herman Bundesen, commissioner of health.

3.—Education and training—Dr. Charles H. Judd, dean of the school of education, University of Chicago.

4.—Child welfare—Miss Sophonisba P. Breckenridge, head of school of social service administration.

5.—Community planning for child health and welfare—Wilfred S. Reynolds, director of Chicago Council of Social Agencies.

—o—

Among the speakers of national repute who have accepted places on the program are Miss Jane Addams of Hull house, Miss Grace Abbott, head of the United States children's bureau; Miss Julia C. Lathrop, former director of the bureau; Dr. Ray Lyman Wilbur, secretary of the interior; Dr. H. E. Barnard, A. J. Todd, department of sociology of Northwestern university, and local public figures.

To make the nineteen points of the children's charter effective in the community the program calls for a district, county or community organization for health, education, and welfare. It is hoped that definite, practical plans for the carrying on of the work in the Chicago area will be formulated at the conference in October.

* *

## *33d Division Veterans Will Hold Meeting Thursday*

If there is to be a good, well conducted war, the staff work must be undertaken a long time in advance.

With that lesson learned from their world war experience, members of the Thirty-third Division War Veterans' association will have an executive committee meeting Thursday evening at the Mid-City hall, 3350 West Jackson boulevard, to plan for the big reunion in November.

But as there is no need for making this a private war, there will be a buffet luncheon and some of the veterans' contributions to the art of the drama. Any and every veteran of the Illinois National Guard division who was mixed up in the late war will be welcomed.

# THE STAGE

DUBLIN, Aug. 16.—(AP)—For the first time in eighteen years the Abbey Theater company is preparing to tour America.

The famous company toured the States in 1911 and again in 1913. But because of the long lapse it will present this time an almost entirely new Irish drama, which has developed in the meantime.

The tour includes seventy-two American cities and reaches from New York to San Francisco. In the repertoire are twenty-ofur plays by Irish dramatists, notably Sean O'Casey, Brinsley MacNamara, and George Shiels.

For the first time such actors as F. J. McCormick, Barry Fitzgerald (who played Paul Robeson in "The Hairy Ape"), Michael J. Dolan, Arthur With Shields, P. J. Carolan, Eileen Crowe, and Maureen Delaney, will play before American audiences. They are under the direction of Lennox Robinson.

# N. U. Teachers Lead Students for Strong U. S.

## *More of the Latter Vote for Pacifism.*

BY THE REV. JOHN EVANS.

Replies to a questionnaire on pacifism circulated among faculty and students of the Northwestern university summer school indicate professors are more warlike than students. Seven questions were asked which covered the field of United States membership in the league of nations, reduction of armaments, protection of American lives and property in foreign countries, enlistment for service in the next war and military training in public schools.

As summer students usually include teachers from other colleges, from high schools and academies as well as advanced students, candidates for masters' and doctors' degrees, it would appear that pacifist doctrines are more likely to be taught elsewhere than at Northwestern.

For instance, nearly 30 per cent more students than professors voted for the entrance of the United States into the league of nations. Also, relatively, more students than professors favored a substantial reduction of armaments for all nations. A still larger proportion of student than of faculty members favored a smaller army and navy for this country than for other nations.

—o—

The question of the protection of American lives and property in foreign lands brought from most of the students the reply that only pacific means should be used. Replies from the faculty indicated strong doubt about the effectiveness of peaceful measures for such protection.

Only 25 per cent of the students said positively they could conscientiously bear arms in the next war. Fifty per cent said they could not, while 10 per cent were in doubt, and about 15 per cent gave no answer to that question.

Professors, on the other hand, were more militant, the questionnaire showed. Nearly half the faculty replies indicated no conscientious scruples against enlisting for service in the event of another war. A third of the professors said their consciences would interfere, while only one-sixth of the number was in doubt or failed to reply.

—o—

Only in the matter of military training in public schools were the faculty members more pacific than students. Six times as many professors voted against such training as those for it, whereas a third of the students declared themselves in favor of such training while a number more thought the training should be available, but not compulsory.

## NEEDS STUDENT AID

A gift of $25,000, to be used for scholarships in the law school, was made yesterday to Northwestern university by Mrs. Minnie G. Newman, whose husband attended the institution. In accepting the gift President Walter Dill Scott declared that it came at a most opportune time in that the need for scholarships has increased with the present economic depression.

"We need student aid more urgently than anything else right now," Dr. Scott said. "The scarcity of jobs and the increasing numbers of working students has created a necessity for more scholarships for worthy students." Dr. Scott announced that a grant of $600 for research purposes has been made to Dr. G. De Takats of the Northwestern medical school by the committee of research of the American Medical association.

* *

# PRESBYTERIAN CHURCH CONTRIBUTIONS DROP $4,876,682 IN A YEAR

Philadelphia, Pa., Aug. 16.—(AP)—A decrease of $4,876,682 in contributions to church causes for the year ending March 31, 1931, as compared with the preceding year, was reported today by the Presbyterian church in the U. S. A.

In making public the annual statistical review, Dr. Lewis Seymour Mudge, stated clerk of the general assembly, said the decline reflected the general financial depression.

Total contributions were $58,171,351. It was the first time since 1925 they had fallen below $60,000,000. The major decrease was that of $4,079,496 in local congregational receipts.

An increase of 15,023 was reported in the communicant membership, which at the end of March totaled 1,999,121. The total Sunday school membership was 1,820,496, an increase of 24,466.

All Presbyterian statistics relating to membership, it was pointed out, are based solely on the number of communicants in good standing and not on the Presbyterian population or baptized members.

For the first time since 1923 the number of ministers passed the 10,000 mark, an increase of 27 bringing the number up to 10,014.

The movement to strengthen local churches by dissolving those having only a nominal existence and by combining those serving practically the same constituency resulted in a reduction of the number of congregations to 9,243, a net decrease of 85 for the year.

The Presbyterian church in the U. S. A. continues a national body, it was announced, with churches in every state of the union, grouped in 46 synods with 293 presbyteries. The ranking order of the ten largest synods remained the same as in 1930, with Pennsylvania, New York, and New Jersey leading the list.

In support of the official boards of the church, the benevolence contributions totaled $8,240,235, a decrease of $550,742 from the preceding year.

# Ice and Camp Funds for Poor Need Your Help

BY KATHERINE KELLEY.

With one more month left to complete a summer's task and with the funds to accomplish it inadequate, the free ice and Camp Algonquin funds contributed by TRIBUNE readers threaten to fall hundreds of tenement families.

For years ice has been delivered every summer without fail to needy families, with the result that thousands of people are alive today who might not have been had not ice kept milk fresh and sweet when they were babies. For years mothers and children have escaped the stuffy tenements for two weeks of rest and play in the cool tree-shaded camp on the Fox river northwest of Chicago.

The happiness these two funds have given the underprivileged folk of Chicago cannot be measured in monetary terms. Only social workers and others close to these families know of the revelations of body and soul wrought by kindness of TRIBUNE readers.

At the beginning of this summer it was known that both funds would face the hardest season in many a year. Whether the coming fall would bring a repetition of the hardships of the winter of 1930-'31 was not then certain, but social workers were convinced that the immediate job lay in rebuilding after the ravages of the winter.

Both funds attempted to accomplish this. Out at Camp Algonquin Mrs. Astrid Save, camp superintendent, planned with extreme care the diet for her summer guests. Good food and well balanced meals, she believed, would soon rout undernourishment. A group of 200 children who usually stay the whole summer was cut to half, giving more room in the crowded camp for two weeks' vacations for mothers and children.

The ice fund has done a land office business, the increased poundage having gone far beyond the income. But the delivery of ice has saved the lives of babies—future citizens of Chicago.

The ice and Camp Algonquin funds need immediate assistance. Every year the same contributors have gladly put their gift into an envelope and addressed it to the cashier of THE TRIBUNE. This year depleted incomes have made that impossible for some. But there are others who perhaps have not realized how much both funds need friends. A few dollars will help a great deal.

The total of the Camp Algonquin fund is $3,826. The ice fund, just as important a charity, is far lower—$3,892. A month is left to foot the bill. Can you help?

## WASHINGTON SOCIETY

Washington, D. C., Aug. 16.—[Special.]—Mrs. Hoover motored to the Rapidan camp and joined the President and their guests for dinner last evening, after christening the twin ships of the United Fruit company at Newport News, Va. President Hoover will return tomorrow, but it is expected Mrs. Hoover will remain on the Rapidan throughout this week.

The new assistant secretary of state and Mrs. Harvey H. Bundy of Boston are at the Mayflower for the week-end. She will return to their summer home in Mansfield, Me., as soon as the question of their winter home here is decided.

The French ambassador gave a dinner last night in honor of a group of Frenchmen visiting in this country.

Senator and Mrs. Porter H. Dale of Vermont are here for a few days and are staying with their son and daughter-in-law in their apartment at the Broadmoor. They will go on to their home in Vermont early in the week.

Mrs. John D. Sherman, former president of the Federation of Women's Clubs, has returned to the Mayflower from a visit to her son and daughter-in-law, Mr. and Mrs. John K. Sherman, in Colorado. Mrs. Sherman is one of the commissioners of the bicentennial celebration in honor of George Washington.

## What's Doing Today

CONVENTIONS.

American Theosophical society.....Sherman
St. Omieron [National].....Stevens

MEETINGS.

Foreign relations committee of Grand Lodge, A. F. & A. M....Great Northern
Governor's Commission on Unemploy.....Stevens

LUNCHEONS.

Advertising Post, American Legion...Sherman
Alpha Kappa Kappa.....Field's grill
Chicago Dartmouth club.....
.....Edgewood-Yale-Princeton club
Medical Post—American Legion.....Sherman
Old-day club.....Bismarck
Monadnock alumni.....Mandel's ivory room
Sigma Chi.....Mandel's ivory room
University of Michigan club.....
.....Chicago Engineers' club

EVENING EVENTS.

Room bridge party.....Edgewater Beach
Reformation club.....Bismarck
Opera, "Le Rondine".....Ravinia

(Compiled by the convention bureau of the Chicago Association of Commerce, to which please send any additions or corrections.)


CORNS
Come Right Off

Pain Stops Instantly This Way—Out Comes Corn

No matter how painful that corn . . . just use SAFE FREEZONE and relief comes in a second. PAIN STOPS before you know it. Then corn gets so loose you can lift it right off. Easily, painlessly. SAFE FREEZONE keeps millions of men and women happy, free from pain, free from hard and soft corns, calluses and warts. Best way known. Buy a bottle.

FREEZONE


## PATTERNS BY CLOTILDE

[Registered U. S. Patent Office.]

WOMAN'S AND MISS' DRESS.

Youthfulness is expressed in this bolero dress—neither too dressy nor sportive to cover the needs of an entire day. The softly falling bolero emphasizes the flatness of the hipline, and the gores of the slightly circular skirt are length giving. Chinese silk damask in shell pink, yellow linen with brown binding, pastel tub silks, and white cotton mesh are most attractive.

The pattern, 3019, comes in sizes 14, 16, 18, and 20 years and 36 and 38 inches bust measure. Size 16 requires 3¼ yards of 39 inch material with 4½ yards of binding.

*Order Blank for Clotilde Patterns*

CLOTILDE PATTERNS,
CHICAGO TRIBUNE, 220 E. 42D ST.,
NEW YORK CITY.

Inclosed find $..... Please send me the Clotilde patterns listed below:

Pattern No..... Size..... Price.....

3019.....

Name .....

Number and Street .....

City .....

State .....

**How to Order Clotilde Patterns.**

Write your name and address plainly on dotted lines, giving number and size of such patterns as you want. Inclose 10 cents in stamps or coin [coin preferred; wrap it carefully], for each number, and address your order to Clotilde Patterns, CHICAGO TRIBUNE, 220 East 42d street, New York City.

Note—Clotilde patterns are made in New York exclusively for THE CHICAGO DAILY TRIBUNE. They are perfect in fit, up to date in style, and the easiest of all patterns to use.

## WEDDINGS

Mr. and Mrs. Frederick Dickinson of Hubbard Woods have issued invitations for the wedding of their daughter, Dorothy Elizabeth, to Gerald E. White of Grand Rapids, Mich., which is to take place on Sept. 5. The ceremony will take place at Winnetka Congregational church, the Rev. J. W. F. Davies officiating, at 8:30 o'clock, and a small reception at the Dickinson residence is to follow.

Miss Virginia Hinchcliff of Galesburg, Ill., is to be maid of honor, and Leon Townsend Dickinson is to be best man. The bridesmaids are to be Miss Charlotte White of Lowell, Mich.; Miss Ethel Hale of Sweet Briar, Va.; Miss Dorothy Clark of Fargo, N. D., and Miss Helen Brown of Winnetka. Emil Roth and Lawrence Beukema of Grand Rapids, Mich.; James A. Sprowl, and Gilbert R. Barton are to usher.

Mr. and Mrs. Horace H. Perraton of 6954 Glenwood avenue announce the marriage last Saturday of their ward, Miss Marcelyn Ball, to Fred C. Sink of New York.

## After Nine Years of Economy He Wonders Why He's Turned Down

BY DORIS BLAKE.

For the last eleven years he has been working to get $25,000 invested so he can live on the income in a short while. He's forty now. He admits to being well fed, well educated, well attired, and a comfortable liver. Also admits being on the 'close side' a bit when it comes to spending money on others.

He says: "Aside from a movie and an occasional luncheon I have never spent any money on my girl friend. But why should I, when she is not a gimme girl? She enjoyed my company and I hers. So I took it for granted that that would cement the love between us."

Just to prove that you can't take anything for granted about a woman she's been dated lately each time he telephones but not with John, the Penitent, as he signs himself.

Maybe in love arithmetic nine years of no-gimme makes a gimme. I don't know. Only it's a long time to keep a girl hanging with nothing more than an occasional lunch and movie to sustain her. So a friend of John, the Penitent's, undertook to tell him what's wrong with him and why the one girl has turned on him.

The friend told him he was too stingy. He should have treated the girl to little show surprises, made dinner dates, taken her to dances since she is a wonderful dancer. He should have given her new books, flowers, etc. "I have never given her a blossom in my life," John confesses, "as they fade too quickly. She bought them for herself as she is crazy about flowers, but then I might not have picked out the ones she likes."

He continues: "Anyway, since she was not the gold digger type I took it for granted she was content the way things were. But now I want her more than anything in my life. How can I get her back?"

In the interim the girl has risen in the artistic world, has made other friends, other dates, and money. Maybe a terrific campaign of flowers and books and shows would help. But I doubt it. After nine years trial a girl has pretty strong convictions of the character of a suitor. And it's depressingly hard work converting independent, successful women into the idea of marriage unless the human qualities of generosity and understanding appear in the contract.

# THREE MEALS A DAY

*From the Tribune Cook Book*

By MARY MEADE.

Tomorrow's Menu.

*MORNING*
Chilled Fresh Plums
Cooked Cereal with Dates
Scrambled Eggs Toast Bacon
Coffee
*NOON*
Onion Soup with Croutons
Green Pepper Sandwiches
Gingerbread
Tea
*NIGHT*
Tomato Juice Cocktail
Halibut Steak
Mashed Potatoes Spinach
Summer Salad
Chocolate Bavarian Cream
Demi-tasse

### Food Talk.

This department has, of late, welcomed a number of letters which asked for suggestions for porch entertaining.

Porches are readily adaptable to any kind of a party, whether it is a tea, bridge luncheon, or just a table or two of bridge. If you have no maid or small daughter to assist you in serving, a buffet meal is in good form. It has the virtue of permitting you to be with your guests throughout the luncheon and doesn't demand continual sprinting back and forth to the kitchen. Keep your luncheon simple—a salad, two kinds of sandwiches, a dessert, and a drink. Stuffed celery, olives, and cheese carrots may or may not be added.

Should it be a tea you are interested in the same menu stands except that you eliminate the dessert and serve small fancy cakes. For the small informal bridge party you may provide as much food as you wish. I should advise either a salad and dainty open sandwiches, or cake and ice cream, but not both. You can turn it into a substantial ice cream sandwich. Use either a sponge or angel food base and put it together in three layers—a layer of cake, a layer of ice cream, and another layer of cake. Pour over this a generous two tablespoons of a rich hot fudge sauce.

It should be remembered by the hostess that people are not eating as heartily as they once did. They have a watchful eye directed at scales, and a phenomenal power of resistance to the most attractive and edible of foodstuffs. Fresh fruits appeal to the "calorie" woman and are especially appropriate at this time. Quartered peaches, pears, and plums; grapefruit, white grapes, and oranges; ripe figs and sliced bananas; sliced apples, bananas and grapes; ripe pears with cottage cheese stuffing—dressed in a tart mayonnaise to which whipped cream has been added—make grand salads.

The fruit combinations are, of course, endless, and an ingenious cook will vary them according to her taste.

Recipes for dishes included in tomorrow's menu are given below.

ONION SOUP.

Slice four large onions and fry in butter until a golden brown. Add one quart of soup stock from meat, or lacking stock, use four bouillon cubes dissolved in a quart of water. Simmer thirty minutes. Just before serving, beat one egg and one-half cup cream lightly and pour the soup into the egg and cream. Do not reverse this order of procedure or the soup may curdle. Serve with croutons which have been rolled in Parmesan cheese, or sprinkle a little grated Parmesan over each serving of soup. Serves eight people.

SUMMER SALAD.

1 slice crisp head lettuce.
1 slice ripe tomato.
2 cooked asparagus tips.

Place the tomato over the lettuce and then the asparagus over the tomato. This is sufficient for one serving. Use a French dressing.

HALIBUT STEAK.

Lay the steak on a cheesecloth and cover with sliced lemons and broken bay leaves. Cook in a steamer about thirty minutes. Make a sauce for the halibut of one heaping tablespoon of flour, one heaping tablespoon of butter, one-fourth teaspoon of mustard and salt [each] mixed with the flour, one cupful of milk, two hard boiled eggs [diced], one teaspoon of lemon juice, and ½ cup cream. Put the ingredients together in the order named.

[Copyright: 1931: By The Chicago Tribune.]

## DORIS BLAKE ANSWERS

*Likes to Stay Home.*

"Dear Miss Blake: I ask my girl to go out with me but she said she would rather stay at home. Please advise. JOHN."

You'll have to find a girl who enjoys going out.

*Ignore His Flirtations.*

"Dear Miss Blake: The boy I love tries to make me jealous by flirting with my girl friend. Please advise. "RITA."

Take no notice of his flirtations and he will stop.

## Time for Another Beauty Transition, States Antoinette

BY ANTOINETTE DONNELLY.

Obviously the era upon which we are about to depart is going to mark a complete beauty transition.

All the old inhibitions about what you can wear and what you can't wear are due for the discard. If you can't wear this and such, the demand is that you make yourself over so that you can wear this and such. Anyway, this coming season is going to show a distinct line of demarkation between the old and the new in beauty and in girl.

Not that that's discouraging news. For if there is one thing woman has proved in the last decade and more, it is that a little thing like a radical change in style of beauty is not going to catch her unprepared in mood, or unequal to the emergency. She's taken a figure that couldn't be crowned into a 44 without a seam busting catastrophe and in no time has it whipped into such divine proportions that the saleswomen address her with: "You take an eighteen, Madame?"

She's taken hold of her hair, even by the roots, if necessary, and what she's done with that is everybody's business at an opening night! She's not only done things with the hair—but with the shape of her head. If she hasn't changed the shape of her skull, nobody would suspect it. She's created the illusion of a head ideally proportioned to the svelte silhouette whose company it keeps.

She's taken legs and reshaped them in a manner truly marvelous. And what the woman of late has done with her hands is another modern miracle. One of the idlest forms of amusement from this beauty editor's standpoint, at least, is talking manicures here and the worthiness of well kept nails. Almost every woman's nails today do their own talking. Sometimes perhaps a little louder than is approved in conventional circles—nevertheless, there are no smudge-tipped nails or overgrown cuticles.

So, if there is a new era confronting us, which there is, you and you and you will be right up front with the best of 'em looking better and younger than you have in years.

## BEAUTY ANSWERS

BY ANTOINETTE DONNELLY.

S. H.: WHEN SHAMPOOING DRY hair strong soaps must be avoided. Soaps of a good toilet grade are best. If the hair is dry, superfatted soaps that will leave a coating of oil on the hair may be used. Shampooing instructions may be had for a stamped, addressed envelope.

K. G.: THE HAIR SHOULD BE brushed daily for five to ten minutes. Two brushes are better than one—one being cleansed by dipping in soapsuds and left to dry in the sun, if possible, while the other is in use.

Improve Your Beauty Through Our Artist

Mr. Interlande, internationally known hair artist, offers for his patrons the latest hair dresses for the New Empress Eugenie hats.

This new hair dress requires soft, curly ends, and is attainable with our exclusive Italian Oil Permanent Wave.

Real Croquignole Wave ..... $5

Italian Oil Wave $7
For reconditioning dry hair. COMPLETE .....

Parisienne Wave $10
The most beautiful and long lasting wave, with soft and curly ends. COMPLETE....

Professional finger wave or hair cutting ..... 75c

INTERLANDE INC.

30 S. State St. 8th Floor Mentor Bldg. DEArborn 9620-1874

1 N. Crawford Ave. Madison-Crawford Bldg. Phone VAN Buren 3078



MOTION PICTURES DOWNTOWN | MOTION PICTURES DOWNTOWN | MOTION PICTURES DOWNTOWN

CHICAGO (Balaban & Katz) RANDOLPH at STATE LAKE
85c—10:30 A. M. to 1 P. M. 50c to 6 P. M.
Her frank . . . fearless story is enthralling from first to last.
Claudette COLBERT in "SECRETS of a SECRETARY"
Paramount's sensational drama with GEORGES METAXA HERBERT MARSHALL
Europe's Favorite Broadway Star
Here's Real STAGE Music for
BOB NOLAN in "TOMORROW'S STARS" Burns, Virginia and Walter
H. L. STITZLEY with GERTRUDE NIESSEN Stuart Barrie

ORIENTAL RANDOLPH at STATE
85c—10:15 a. m. to 1 p. m.
DUKE'S HERE with his HOTTEST, HAPPIEST SHOW!
DUKE ELLINGTON AND HIS FAMOUS ORCHESTRA
and exciting action on screen ADULTS ONLY
Drama of a girl who loved too well
"THE RECKLESS HOUR"
Conrad Nagel Dorothy Mackaill
Friday—GEO. JESSEL in Person

UNITED ARTISTS
ADULTS ONLY | 35c 9 A. M. to 1 P. M.
EVERY MOTHER owes it to her son to see this Drama!
An AMERICAN TRAGEDY
The Most Important Picture of the Year.
PHILLIPS HOLMES SYLVIA SIDNEY FRANCES DEE

ROOSEVELT STATE near JACKSON
85c—9:15 a. m. to 1 p. m.
A story that reaches your heart!
"HUCKLEBERRY FINN"
JACKIE COOGAN JUNIOR DURKIN
MITZI GREEN JACKIE SEARL
Extra! "HELL BELOW ZERO" Unusual and amazing African film
Worth the admission price alone

McVICKERS MADISON near STATE
85c—9 A. M. to 1 P. M.
2nd BIG WEEK!
FOR YOUR HEART'S SAKE—SEE
Janet GAYNOR Charles FARRELL
in 'MERELY MARY ANN'
a Grand Romance

RKO GOOD-TIMES SHOW SUCCESSES!
PALACE RANDOLPH at LA SALLE
Doors Open 10:15
Romance of a strapped mating. A love that could not be denied!
Warner BAXTER DOROTHY MACKAILL in "THEIR MAD MOMENT"
Eleanor Mercein's Story with LEON JANNEY Zasu Pitts—Nance O'Neil
The Dance Color of the Follies
JAMES BARTON The King-Pin of Fun
LEWIS & MOORE | BOYD SENTER
The Seven Trojans and ANITA CASE Radio and Stage Star
35c TO 5 P. M. 50c TO 6:30
STATE-LAKE Doors Open 8:15 A. M.
FIRST TIME AT POPULAR PRICES!
DIRIGIBLE
JACK HOLT FAY WRAY RALPH GRAVES

NO MAN'S LAND
Teatro del Lago Sheridan Road Between Wilmette & Kenilworth
Jeanette McDonald—Victor McLaglen
"ANNABELLE'S AFFAIRS"

MAYWOOD.
LIDO 5th Ave. at Washington Blvd. MATINEE DAILY
Jeanette McDonald—Victor McLaglen
ANNABELLE'S AFFAIRS
RICHARD DIX—"DONOVAN'S KID"

The Chicago Tribune Is the World's Greatest Newspaper

Unprecedented Demand Holds Over
"THE BIRTH OF A NATION"
FIRST TIME IN SOUND
CINEMA Chicago Ave. at Michigan Cont. 1-12 P. M. Child. 35c

PUNCH & JUDY Van Buren & Michigan
One Week Only—Return of "FOERSTERCHRISTEL"
Don't Miss This Operetta

Comedy Queens on the Loose!
MARIE DRESSLER Polly Moran, Reece Alda in "POLITICS"
Added! "THE WITCH DOCTOR'S MAGIC"
ORPHEUM STATE AND MONROE

AUSTIN
PLAISANCE 408 N. Parkside at Lake DOUBLE FEATURE
John Boles, "Seed" & "Party Husbands"
IRIS 5742-47 Chicago Ave. Double Feat. JANET GAYNOR
"Daddy Long Legs" & "I Take This Woman"

SOUTH
R-K-O ENGLEWOOD 63D & HALSTED 25c—1 to 6 P. M
"QUICK MILLIONS" & RKO Vaudeville
CHELTEN Eighty-first Ave. at 79th St. Comedy—News—Cartoon
MARION DAVIES—"FIVE & TEN"
HIGHWAY 63D & S. WESTERN Comedy Acts & Cartoon
WILLIAM HAINES—"JUST A GIGOLO"
MARQUETTE 63D & KEDZIE RICHARD DIX
JACKIE COOPER—"DONOVAN'S KID"

MOTION PICTURES SOUTH

WARNER THEATRES
AVALON 79th and Stony
10c and 40c 'Til 6:30 p. m.
TRULY THE MIRACLE PICTURE OF 1931!
A Flaming Romance of a Girl's Redemption Through Love!
Barbara Stanwyck in The MIRACLE WOMAN
Her Most Amazing Role with Sam HARDY, David MANNERS
Added! Bobby Jones, "The Spoon"

TOM D. MAJESTIC
CAPITOL 59c and 10c 'Til 6:30
The Queens of Comedy . . . A Panic in Politics!
MARIE DRESSLER POLLY MORAN
They lead the wires "POLITICS" on a love strike.
Added! Bobby Jones—"The Spoon"

STRATFORD 63RD AND HALSTED
The Hollywood Mystery That Baffled the World!
"THE BLACK CAMEL" with Warner Oland
Bela Lugosi—Sally Eilers
ADDED! "The Buffalo Stampede"
GROVE 79th-Cottage
HIGHLAND 79th-Ashland
W. Englew'd 63rd-Ashland
A Smash Hit! "SMART MONEY" EDW. ROBINSON James Cagney
SHORE 75th-Kingston
LEXINGTON 1163 E. 63rd
RICHARD DIX JACKIE COOPER "DONOVAN'S KID"
JEFFERY 71st-Jeffery
Robert Montgomery, "The Man in Possession"
CGSMO 79th-Halsted
Paul Lukas, Kay Francis, "The Vice Squad" and Dressler-Moran, "Caught Short"
SYMPHONY Chicago-Cicero
Victor McLaglen, Edmund Lowe, "El Brendel, "Women of All Nations"—"Men of the Sky"

SCHOEPPADT'S THEATRE
PICCADILLY
NORMA SHEARER
Clark Gable—Leslie Howard
LIONEL BARRYMORE
"A FREE SOUL"
Feat.—(12) 2:33, 5:32, 8:32, 10:28

PEOPLES 47th and Ashland
Edward G. Robinson "SMART MONEY"
Also "Monsters of the Deep"
ATLANTIC 95th-Crawford
RICHARD DIX—"DONOVAN'S KID"
PALACE 5943 W. 26th St
JANET GAYNOR—"Daddy Long Legs"
HARPER 5536 Harper Ave
PAUL LUKAS—"VICE SQUAD"
COLONY One of the year's 10 Best Pictures
Jeanette McDonald—"Annabelle's Affairs"
RAMOVA 35TH & HALSTED LAST DAY
EDWARD G. ROBINSON—"SMART MONEY"
HAMILTON 71ST AND PAXTON "Party Husband" at 8:34—"Five and Ten" at 7:04 and 10:00
OAKLAND SQ. 3947 Drexel Blvd.
Robt. Montgomery, "MAN IN POSSESSION"

MOTION PICTURES MISCELLANEOUS | MOTION PICTURES MISCELLANEOUS | MOTION PICTURES MISCELLANEOUS

Publix - Balaban & Katz Cool Theatres
UPTOWN PARADISE TIVOLI

BROADWAY at LAWRENCE
85c—1:15 to 6:30 P. M.
"PASTELS"
Clay, Colorful Stage Revue
Ulis and Caudell, Limberlegs Edwards, Duke Art, Mildred Parlee, Frank Hoehlman
SPECIAL MUSIC TREAT!
ART KAHN Chicago's Own Piano Wizard

CRAWFORD near WASHINGTON
85c—1:00 to 6:30 P. M.
AL KVALE in "Closeups"
with FRANK WILSON
FRANKLYN D'AMOUR, RAYE, WILLIS & LARUE, CONRAD'S PIGEONS, BITNER—Orchestral Feature
"INDIAN IDYL"
MARCELLI—Conducting
Ruth Farley—at the organ

COTTAGE GROVE at 63rd
85c—1:15 to 6:30 P. M.
"SONGS ON PARADE"
FRANKIE MASTERS
STAN KAVANAUGH, and a host of Gay Stage entertainers
EXTRA
Orchestra-Organ Feature
EMIL VANDAS Conducting

AGAIN He's the Audacious Delight of All Chicago!
Maurice CHEVALIER in The SMILING LIEUTENANT"
with CLAUDETTE COLBERT, CHARLIE RUGGLES, MIRIAM HOPKINS
An ERNST LUBITSCH Super-Production

HARDING MILWAUKEE at SAWYER
85c 1:00 to 6:30 Two Hits
Marie DRESSLER—Polly MORAN in "POLITICS"
and Richard Arlen, "SECRET CALL"

SENATE MADISON ST. at KEDZIE
Subsequent 25c Two Hits
Lew Ayres, "Up for Murder," and Bob Montgomery, Irene Purcell in "The Man in Possession"

NORSHORE
HOWARD near CLARK
85c 1:00 to 6:30 Two Features
"THE BLACK CAMEL" with Warner Oland as Charlie Chan and "Girl Habit"—Charles Ruggles

TOWER 63RD ST. at BLACKSTONE
85c 1:30-6:30 P. M. Gala Anniv.
ADOLPHE MENJOU, Irene Dunne 'GREAT LOVER' Chas. Chase Comedy
EDDIE HOUSE at Organ
Woodlawn Bus. Men's Nite

MARYLAND 63RD ST. at MARYLAND
85c 1:30-6:30 Two Hits
Robert Montgomery, Irene Purcell in "MAN IN POSSESSION," and Spencer Tracy "Quick Millions"

RIVIERA BROADWAY at LAWRENCE
85c to 6:30 P. M. Two Features
ADOLPHE MENJOU, Irene Dunne in "Man's Great Lover" and "THE VIKING," Arctic Thriller

CENTRAL PARK 3323 ROOSEVELT
44c to 6:30 Two Hits Adults Only
Williams, Haines, Irene Purcell in "Just a Gigolo," and Jack Holt—"White Shoulders"

Holly ESSANESS
VOGUE Broadway at Grace Opens 1:30
Nancy Carroll, Fredric March in "The Night Angel"
Mary Astor, Ricardo Cortez in "White Shoulders"
Bobby Jones, "How I Play Golf"
North Center Lincoln-Irving Opens 1:30
COOLED BY REFRIGERATION
Mary Astor, Ricardo Cortez in "White Shoulders"
Edward G. Robinson & Evelyn Knapp in "Smart Money"
BYRD Madison at Cicero. Opens 1:30
Janet Gaynor, Warner Baxter in "Daddy Long Legs"
Winnie Lightner and Olsen & Johnson in "Gold Dust Gertie"
Bobby Jones, "How I Play Golf"
BIOGRAPH 2433 Lincoln. Opens 1:30
Richard Dix in "Donovan's Kid" with Jackie "Skippy" Cooper
Victor McLaglen and Jeanette McDonald in "Annabelle's Affairs"
BROADWAY-STRAND 1546 Roosevelt
Paul Lukas, Kay Francis in "Vice Squad"
"Men of the Sky"
LANAE Marion at Lake "L". Opens 1:30
William Haines, "Just a Gigolo"
Bobby Jones, "How I Play Golf"
EMBASSY 5040 Fullerton. Opens 6 p.m.
Janet Gaynor, Warner Baxter in "Daddy Long Legs"
Schmeling-Stribling Championship Fight
DEVON 6225 Broadway. Opens 6 p.m.
Robert Montgomery, Charlotte Greenwood in "The Man in Possession"
Spencer Tracy, Sally Eilers in "Quick Millions"
Bobby Jones, "How I Play Golf"
400 6746 Sheridan. Opens 6 p.m.
Clive Brook, Buddy Rogers, Dick Arlen in "The Lawyer's Secret"
Marion Davies in "Five and Ten"
CRAWFORD 19 S. Crawford. Opens 6 p.m.
Janet Gaynor, Warner Baxter in "Daddy Long Legs"
Marion Davies in "Five and Ten"
DAVIS Lincoln at Wilson. Opens 6 p.m.
Richard Dix in "Donovan's Kid" with Jackie "Skippy" Cooper
Victor McLaglen and Jeanette McDonald in "Annabelle's Affairs"

NORTHWEST
TIFFIN 4051 W. NORTH AVE.
"Donovan's Kid"—"Annabelle's Affairs"
ALAMO 3941 W. CHICAGO Matinee Daily—2 Features
"Vice Squad" & "Annabelle's Affairs"
MONT CLARE Grand Ave. at Harlem JACKIE COOPER
RICHARD DIX—"DONOVAN'S KID"
PATIO 6008 Irving Park Blvd. WARNER BAXTER
JANET GAYNOR—"DADDY LONG LEGS"
IRVING Irving Park Blvd. and Crawford "MONSTERS OF THE DEEP"
JANET GAYNOR—"DADDY LONG LEGS"
RIVOLI 4320 MILWAUKEE RICHARD DIX
"DONOVAN'S KID" and "VICE SQUAD"

NORTH
HOWARD HOWARD ST. "L" 25c Price—1:00 to 6:30 Free Parking
Edw. G. Robinson—"Smart Money"
Starting at 2:50—5:20—8:08—10:47
William Haines, "JUST A GIGOLO"
Starting at 1:23—4:12—6:51—9:30
BUCKINGHAM 3319 N. CLARK DOUBLE FEATURE
Robt. Montgomery—"MAN IN POSSESSION"
JACK HOLT—"WHITE SHOULDERS"
DE LUXE Wilson & Broadway Near "L" Station—2 Features
"VICE SQUAD" & "GOLD DUST GERTIE"

FOREST PARK
FORFST Madison St. at Des Plaines MATINEE DAILY
MARION DAVIES—"FIVE & TEN"
GARY COOPER—"I TAKE THIS WOMAN"

LAKE FOREST
DEERPATH Jeanette MacDonald, Victor McLaglen, "ANNABELLE'S AFFAIRS"

WEST
MARSHALL SQ. 226-Marshall Blvd. Always TOP
Richard Dix, Jackie Cooper—"Donovan's Kid"
WILSON 2418 W. MADISON Mat. Daily—Richard Dix "Donovan's Kid" & "I Take This Woman"

WILMETTE
WILMETTE WM. HAINES, IRENE PURCELL—"JUST A GIGOLO"

GRANADA PUBLIX GREATER TALKIE THEATRES MARBRO
SHERIDAN at DEVON MADISON near CRAWFORD
30c, 1:30-6:30 TWO BIG FEATURES AT EACH THEATRE
BARBARA STANWYCK Adorable star of "Illicit" and "10 Cents a Dance" in 'The MIRACLE WOMAN' DAVID MANNERS—SAN HARDY
AND
Thrills. Action. Laughs! "SWEEPSTAKES" with EDDIE QUILLAN James Gleason—Marion Nixon

NORTOWN Western-Devon Cool—4 Hits
Jack Holt, Mary Astor, A "THE GIRL HABIT"
Ricardo Cortez in "WHITE SHOULDERS" D Charles Ruggles
GATEWAY Lawr. at Milw. Cool—Two Hits
Robert Montgomery, Irene Purcell "Man in Possession" D Jack Holt, Mary Astor "WHITE SHOULDERS"
CONGRESS Milw. at Rockwell Cool—Two Hits
Doug. Fairbanks Jr. A "THE BLACK CAMEL"
Rose Hobart D Warner Oland
"CHANCES" Sally Eilers
CRYSTAL North Av. Nr. Cal. Comfortably Cool.
BELPARK 4631 N. Cicero Comfortably Cool.
STATE 5914 W. Madison Refreshingly Cool.
MANOR 5400 W. North Av.
All Houses—Two Hits
RICHARD DIX
JACKIE COOPER
"DONOVAN'S KID"
—and—
VIC McLAGLEN
JEANETTE M'DONALD
"Annabelle's Affairs"

CENTURY Clark-Diversey
PAUL LUKAS "THE BLACK CAMEL"
Elissa Landi Warner Oland
"WHITE SHOULDERS" Sally Eilers
BELMONT 3200 AYRES Lincoln-Ashland
Genevieve Tobin "THE GIRL HABIT"
"Us for Murder" "WHITE SHOULDERS"
VARSITY 1710 Sherman, Ev. Refreshingly Cool
Robert Montgomery "MAN IN POSSESSION"
PANTHEON Sheridan at Wilson Delightfully Cool.
PAUL LUKAS, Elissa Landi "WOMAN HAS LIVED TONIGHT" & "BLACK CAMEL"
BERWYN 4046 W. 22nd St. Comfortably Cool.
WILLIAM HAINES, "SIN TOWN" & "GIRL HABIT," and PAUL LUKAS, KAY FRANCIS, "The Vice Squad"
LA GRANGE 54 S. 5th La Gr.
RICHARD DIX, JACKIE COOPER in "DONOVAN'S KID"
WINDSOR 1329 N. Clark
Robert Montgomery, Irene "The Man in Possession"

PARK RIDGE
PICKWICK MARION DAVIES, "FIVE AND TEN"

Subscribe to The Tribune

Begin:

"PLAYING WITH FIRE"

*A thrilling tale of a Mexican Revolution*

WHEN Lee fired her ranch foreman, he swore vengeance. She laughed at his threats and dismissed them from her mind. But when she heard her lover condemned to be shot and found herself the prisoner of the bandit leader, she remembered—too late!

*Don't miss this fascinating story, written by a master of western fiction, William MacLeod Raine*

**"Playing With Fire"**

In the Tribune Today and Every Day!


# Playing With Fire

By WILLIAM MACLEOD RAINE

INSTALLMENT I.

A MAIDEN RESCUED.

Against the adobe wall at the corner of Papago and Fourth streets leaned a lean-faced man in chaps. So long had he stood there that the descending sun cut a shaft of light creeping into the shadow almost to his worn and dusty high-heeled boots. Motionless as a puma taking a siesta, there was even in his stillness a promise of dormant power not to be ignored. It could be read in the flow of packed muscles sloping from the throat, in the confidence of his careless ease, in the cool steadiness of the steel blue eyes noting impersonally the tide of humanity which swept up and down the thoroughfare. Mexicans and Mexicans, Indian women with pottery and papooses, giggling schoolgirls, shoppers, and loungers, all the details that went to make up the population of Spring River were absorbed by his keen, indifferent gaze.

And he was a cynical observer rather than an actor in the drama might be guessed. His detachment held a touch of the sardonic, a suggestion of contempt bought by experience, in odd conjunction with such obvious youth. Back of the recklessness lay a grimness, tight-lipped and hard, astonishing in one of his years.

He watched two horses coming down Papago street, a bay and a claybank. In the saddles a man and a woman knee to knee. The woman was in divided breeches, a gay silk shirt, and a fancy beaded vest of deerskin. Beneath the aggressive sombrero a small blonde head showed lovely as an exquisite cameo. Tendrils of tawny gold shot with copper escaped in impudent disregard curls. She was smiling at her companion and the smile was an inducing gift.

The man in chaps decided that she was a "dude" at one of the neighboring guest ranches, from New York, Philadelphia, or some point not far from the Atlantic coast. But the man beside her was no tenderfoot. He was ruggedly indigenous, the bronzed leathery product of many summer suns. His Roman nosed, broad shouldered, in the arrogant strength of the late prime, he was one to claim and hold attention. Not a corral dog, the man who had taken to wrangling dudes as a means of self-preservation in quest the dry lean years.

As somebody spurred down Fourth. The claybank did a nervous little prance, decided to get frightened, and went sun fishing. Its rider gave a careless laugh of disdain.

The shock against the adobe wall woke to action. Like a coiled spring released, the body shot forward. Strong brown hands caught the bridle rein a few feet out of the horse came down. Frustrated in an attempt to rise on its hind legs, the claybank backed to the sidewalk. An arm of the rescuer swept around the waist of the young woman, and lifted her to the ground. Before Brennan standing near he released the horse.

She lay for a moment against his shoulder, supported by it, clinging to him while she gathered assurance of safety. Her laugh was a little tremulous, for her poise was not quite sure of itself, though the words she spoke held a note of friendly derision.

"Thank you, kind sir," the rescued maiden said.

A sardonic smile offered a glimpse of strong white teeth. "Dragons slain are the lovely ladies," he assured her.

Ranse Brennan pushed forward. He was annoyed, unreasonably so. He hated to exchange waddies introducing themselves to Doris Silver in such a manner. There had been no need of it. Given another second he would have had the bridle rein himself without all this grandstanding.

He handed the cowpuncher a dollar. The gesture was born of an irritation to put this meddler in his place.

The man in leathers looked at the coin lying in his brown palm, turned it over and gave on Brennan, then tossed the dollar to the Mexican.

"For holding the brond, I presume," he drawled.

It was done with an easy insolence as disdainful as the arrogance of the other man.

The two measured each other, eye to eye, both recognizing an instinctive enmity. Brennan saw a young man of medium height, slender but well built, with an appearance of sunburnt competence. So much this stranger had in common with many Arizona youths, but there was in the steady eyes a quality of frosted granite that served as a warning.

Brennan was of uncertain temper, accustomed to bullying his way with opposition. He knew himself more forceful than most men. "I reckon you're too good to hold a lady's horse," he said, a rasp to his voice.

"I reckon you're wrong—both times," the answer came quietly.

Brennan did not need to ask information as to the other time. He had acted in the self-indulgence of a gratuitous insult. To offer such a man pay for a service done a woman was to violate unpardonably the code to gentlemen meet. But it was written in the horoscope of Ranse Brennan that he was to blunder through errors with a high hand rather than try to right them.

Now, with the irritation of the big man, there mingled a more disturbing emotion, some vague fugitive memory, as yet too indefinite for recognition, something forgotten out of the sinister and buried past, looked out of the level gray eyes at Brennan. For a moment fear, stark and naked, tightened the muscles of the bully. Swiftly he brushed this aside. It was a notion with which he was not familiar and did not intend to be.

"What's your name, fellow?" he demanded.

The cowpuncher ignored him and the question by turning coolly to the girl. A little crowd had gathered. The incident was due to close.

"If you're quite all right," he suggested.

"Quite. Thanks a lot." She offered her hand.

Their palms met here. They looked into each other's eyes. Once more his strong, dominant, showed a flash of pearly white against a background of brown. He dropped the small hand and turned away.

The name of Doris Silver followed him down the street. He was a man to be noticed twice—and then again.

"This town is getting too full of tramps to suit me," Brennan said, for all to hear. "Let's go, Mrs. Silver. The express office is around the corner. Juan here will hold the horses."

Doris moved beside him, smiling to herself. Who was this stranger, this young worn, with all the casual insolence of a young French aristocrat of the pre-revolutionary period?

"If I had my way I'd put fellows like that on the rock pile," Brennan said, walking along the sidewalk with chin thrust forward.

"Do you think you were quite—nice to him?" Doris asked by way of mild remonstrance.

"Why should I be nice to every Tom, Dick, and Harry?"

She dropped a step or two behind him. "Please, you're going too fast for me."

Brennan slackened his pace ungraciously. "Didn't notice."

"He's a special Tom, Dick, or Harry. He helped me."

"Seemed so. Any one could see that but a woman. I was reaching for him when he butted in. You oughtn't to pick up a scalawag like that and treat him like your equal."

"He did more than that. He had done me a service—at some risk to himself," she defended.

"Not at all. Damned impudence. And you encouraged it."

A network of smiles twitched at her mouth. She slanted a quick look at him. "Was he impudent? I didn't notice it."

"You wouldn't," he said sourly. "If a man throws a big chest a woman looks for him."

"Is that the way of it," she said innocently. "I've wondered about it. Will you explain Mr. Ranse Brennan that way?"

"I'm not talking about Ranse Brennan."

"No, I think you're a little hard on my picturesque tramp. I thought him quite nice."

"If you'd had as much experience with this kind as I have you wouldn't say that. He's a bad lot. Take it from me. What's he doing here? Who does he belong in this country. Probably one of Manuel Megares' men."

Manuel was the bogyman of the border, his name one with which to frighten children to good behavior. Sometimes outlaw, not seldom patriot, always villain of the plot, his name connoted theft, robbery, and murder.

"You really think so?" Doris cried. "I'm thrilled to death. I've never had Americans in with him. Let's go back and ask this man if he is an outlaw. If I only could believe it—well, I wouldn't have come to Arizona."

"I don't know what you're talking about," he said, annoyed. "Megares isn't any comic opera bandit. He's a bad hombre."

"And it would be quite nice to meet him, wouldn't it, with you along to protect me?" She beamed, eyes dancing. "They say he's quite a ladies' man."

"If you want to call it that," he said grimly.

"He speaks English fluently, so I hear. Went to school in this country. Is rather graceful and handsome."

"Matter of opinion." Then, bluntly, he added: "You'd be the devil himself if you had the chance."

"Brennan," she reproved with mock coyness.

(Copyright: 1931: By William MacLeod Raine.)

[Continued tomorrow.]

# Society Quiet Here While Gay in Europe

BY THALIA ——.

WHILE the social calendar for the immediate future here is quite bare [the only affair of any consequence to be discovered by assiduous inquiry is a Waikiki party to be given at Onwentsia next Saturday evening], the Chicago travelers in Europe seem to be going a gay pace.

Mr. and Mrs. Frederic C. Bartlett, who went aboard immediately after their marriage in Indianapolis in early June, were guests at a recent luncheon given by Mr. and Mrs. P. Herman Gade at their Chateau Mesnil, at Saint Denis, outside of Paris. Mrs. Carleton Holdrege, with whom Mrs. Ford Rodman Carter stayed during her sojourn in Paris [she must already have sailed for this country or is just about to do so] gave a series of small teas for her guest in the garden of the Holdrege residence in Passy. The Holdreges and their daughter, Betty, are spending several weeks with M. and Mme. Hector Prudhomme at their villa on Mont Boron, near Nice. The villa overlooks Nice and the Mediterranean on one side and the Bay of Villefranche on the other.

Mrs. Phelps B. Hoyt arrived in Paris a week or so ago after a stay at Baden-Baden, and the Charles T. Atkinsons, who sailed from San Francisco to circumnavigate the globe by easy stages last November, registered at THE CHICAGO TRIBUNE office in the Rue Scribe on Aug. 8.

Mr. and Mrs. Henry L. Hollis sailed Saturday night on the Paris for the European trip they usually take each summer. They had no definite plans when they departed, and will probably be away until the middle of October.

Miss Elinor Whiting, daughter of Mrs. A. H. Whiting, was quietly married on Saturday at Waukegan to Edward H. Hagey of Chicago. Although they have been engaged for some months the news of the wedding, which was telephoned to Mrs. Whiting late Saturday evening, came as a shock to her and as a big surprise to the many friends of the bride and groom.

The newlyweds left immediately for Charlevoix and spent Sunday with Mrs. Whiting at her summer home at the Chicago club. They will arrive in Chicago this morning.

### *How Chicagoans Enjoy Vacations in the Berkshires.*

Our Berkshires correspondent in his weekly letter includes a description of the E. Parmalee Prentices' Mount Hope farm villa, which was opened to the public for a charitable event on Saturday afternoon—a benefit concert by Albert Spalding for the Berkshire Industrial farm at Canaan, N. Y.

The estate stretches along both sides of the main highway for a mile and a half, and its gardens are noted. The mansion, of Georgian architecture, with tall white pillars, is not visible from the main highway, but is reached by a winding road more than a mile long through beautiful lawns and gardens. It is set on one of the foothills of Greylock mountain, and has a marvelous view of the Greylock Hopper.

The perennial garden, planted under Mrs. Prentice's personal direction, has quantities of Madam Bezanson phlox, cerise ones, old English lavender, heliotrope, old fashioned pinks, and various sages. Mrs. W. Rockwood Gibbs of Chicago and Richmond was in charge of Mr. Spaldings' recital, for which the proceeds were expected to exceed $1,000.

Mrs. Frederick S. Coolidge, and her son and daughter-in-law, Mr. and Mrs. Albert Sprague Coolidge, have gone to Greenboro, Vt. Willem Willeke, first violinist and director of Mrs. Coolidge's South Mountain string quartet and Elshuco trio, was their host while they were in Pittsfield and gave a large dinner and musical for them last week. Mr. Coolidge played the viola in the quartet at one of the Sunday afternoon concerts. The John H. Hamlines have been visiting Mrs. Hamline's parents, Mr. and Mrs. John B. Beebe, at Great Barrington, and the George Higginsons have had as house guests Mr. and Mrs. Lorenzo Cantagalli of Florence, Italy, friends of Count and Countess Giangiulio Rucellai [Theresa Higginson].

Mrs. James Ransom Walker has joined the newly formed Stockbridge Contract club. The Kimball Salisburys had a dinner party early in the week for Mrs. Salisbury's brother-in-law and sister, Mr. and Mrs. James Denison Colt [Ethel Frances Eaton], who have just returned from their wedding trip abroad.

### *Wherein Winnetha Is Deprived of One Summer Thrill.*

When somebody told me that Mrs. Frank Fuller of Winnetka was acquainted with Ramon Novarro, the movie actor, and that maybe he might visit her this summer, I began imagining what a sensation he'd create at one of the Indian Hill Country club dances. Alas for that bright picture! Mrs. Fuller tells me that although she knows Mr. Novarro—she met him last winter when she was in California—she hasn't heard anything about his coming here.

At the moment—the Louis Sudlers and their baby are visiting Mrs. Sudler's parents, Mr. and Mrs. Nelson L. Barnes, at Harbor Point. . . . Mrs. Miles Trammell is in Atlantic City. . . . The Keith Carpenters and their small daughters, Alice and Ann, are with the Hermon Dunlop Smiths at the Robert J. Thorne camp at Desbarats, Canada [Alice and Ann have the Smith children, Deborah and Gwendolyn, to play with]. . . . Mr. and Mrs. Kingman Douglas of Lake Forest and Kingman Jr. are vacationing in the Adirondacks. . . . Mrs. Paget Cady returns today from a visit with Mrs. Cyrus Hill at Mackinac island. . . . The James Wallers Rogerses, who went up for a week-end with Mrs. Hill at Mackinac, proceeded on to Harbor Point to be with Mr. Rogers' father, at Harbor Point.

* *

## NEW YORK SOCIETY

New York, Aug. 16.—[Special.]—Mr. and Mrs. Potter Palmer left yesterday for Bar Harbor.

Mr. and Mrs. Fletcher W. Rockwell will give a tea dance at the Greenwich Country club on Sept. 19 for their debutante daughter, Miss Ann Rockwell.

Mr. and Mrs. George P. Houghtaling and George Ryder Houghtaling returning yesterday from Hot Springs, Va.

Mrs. Daniel H. Holmes and her granddaughter, Miss Polly Ingalls, returned from Hot Springs, Va.

Mr. and Mrs. Henry C. Breeden of the Savoy-Plaza have gone to Manchester, Vt.

Harry Disston left yesterday to pass the remainder of the month in Saratoga Springs.

## *Bright Sayings of the Children*

A neighbor of mine has a little boy three years old whose grandmother was a famous opera singer. His mother confesses to absolutely no voice at all. A few days ago she picked him up and sang a few notes. The baby looked up and said, "Please, mother, don't sing, I'll be a good boy." C. L.


"EVERY HOUR O' THE CLOCK!"
A Fall Fashion Show
Sponsored by
SAKS FIFTH AVENUE
—IN THE—
NEW COLLEGE INN
HOTEL SHERMAN
ALL THIS WEEK—7:30 P. M. and 11:30 P. M.—AUGUST 17 TO 22
Beautiful Linzeys
Beautiful Gowns
Beautiful Girls
*No Cover Charge for Dinner*
Bobby Meeker and His Orchestra
—— and OLIVE O'NEIL ——


# FLOWER OF THORNS

By Marie Conway Oemler

INSTALLMENT XXXVII.

THE WINSTEADS DON'T CHANGE.

Sam talked of his trip, of the places he had seen, the people he had met. He narrated amusing little adventures and misadventures, such as befall all travelers. Then had come her cable.

Trains and ships being too slow, he had employed planes whenever possible, until he caught the ship that was to bring him home. From New York he again employed a plane.

"It must have been dreadfully hard on you," Sally said.

"It was all so hellishly slow! I was consumed with impatience, with fear. I didn't know what I was to find, what had happened, whether Dad would still be here——" he stopped, shuddering. "You, too, must have had an awful time, Sally."

She nodded, unable to speak for a minute. Then: "I have learned to know him—to love him," she said. "I—Sam, you were right. I found out." And she told him about the letters in the old desk at Oakleigh. "And after that—well, we have been real friends, father and I. We mean a good deal to each other."

"I heard you say you wouldn't go," he said, his voice low. "Sally, you said you wouldn't go."

"How can I go when father wants me to stay? He calls me daughter," she replied. And she asked, in a voice as low as his own: "Sam, on your honor—please, do you want me to go?"

"No!" he cried, almost like a groan. "No!"

"Do you still like me enough to be willing to have me here?" she asked, after a pause.

"Yes!" he said, betwen his teeth. "I like you enough to want you to stay here, Sally. I—I can't bear you to go! We Winsteads are one woman men," he told her sullenly.

"So father told me," said she, sedately. Her heart had begun to leap, to dance in her breast, to act as though it had wings and were trying to fly skyward and sing larklike. "It was good news to me. I was very, very glad to hear it. I think it would break my heart if I didn't hear it."

"Hear what? I don't understand," said he, beginning to tremble.

"That the Winsteads don't change," cried she, and laughed joyously, and faced him with shining brown eyes.

"Sally!" he cried in a choked voice. "Sally!"

The afternoon had waned, the skies were dimming pearl with a dash of crimson to brighten the last light. The gardens were a fragrant, lovely glow of flower faces fading into duskier beauty. A mocking bird began to trill, as though trying out his voice. In the fading skies a star trembled into the pure, pale light. The windows of home began to reflect the afterglow.

"Sally!" he cried, and caught the hand she held out to him.

"Come upstairs, and I can tell you what I have to tell you, Sam—what I must tell you," she said, leading him indoors.

Wonderingly, his heart beating like a hammer, he followed her indoors. Up the wide, splendid staircase. The dark hall was full of shadows that seemed to whisper; the great, silent house seemed to wait, to hold its breath, to listen intently for what Sally must tell him.

Into his own room, and the door closed behind her. She pressed the button by the door, and the room leaped into light.

"I can talk to you better with her near me. She knows. I think she has known all along. That is why she smiles so, the lovely thing!" said the girl softly, looking up at Katje's smiling face.

Katje's son couldn't speak—his heart hammered too much. He could only stand there and stare and stare, all his heart in his very blue eyes.

"Katje! I told you a long time ago that I thought I was going to love your Henry. You knew I would—and I do. He is my father, my dear father. But I didn't tell you I was going to love your son terribly, Katje, terribly; as you loved Henry, dear; but you knew it, you knew it!"

"I—O my God! O my God!" whispered Sam.

"Make him understand, Katje. Make him understand. Henry knows," said Sally, raising her face.

"Sally!" cried the young man. "Sally, Sally!" And he caught her to his heart. She felt his heart pounding against her side, felt his unashamed tears of joy and thankfulness on her cheeks. Then his lips on hers. Sam's lips.

"There are many things," she said, "that you and I will have to tell each other. But not now—not now."

"I can't listen to anything, I can't hear anything but that you love me, my love. Sally, say it."

"I love you. Even as you love me. With all my heart, all my soul. I shall always love you. You said you wouldn't ever make love to me again, you would never tell me you love me—unless I asked you to. Sam, husband, lover, darling—do you love me? Do you love me as you did—when you married me—and went away?"

He hid his face against hers, he held her close, whispering again and again that he loved her, he loved her.

"And the Winsteads don't change," she said happily. "See, O my dearest dear, I have no pride any more—I have only love. Now put me aside, my love, just for a moment—while you hear what I have to tell your mother."

Reluctantly, he released her for a moment, while she turned to the picture above the mantel. The two young faces watched each other, eye to eye, the blue eyes smiling into the brown ones raised to them.

"Katje, I have one more secret for your ears, dear," said Sally Winstead in a thrilling whisper. "Katje, I want—I hope for—I pray God for—a son like yours! I pray God for a son like yours, Katje."

Her proud and gallant head high, she turned and walked into her young husband's eager, outstretched arms.

(Copyright: 1931: By Marie Conway Oemler.)

[The End.]

## PLANS FOR HER DEBUT

MISS JANE VALENTINE and "MURATTA."
[Schorbs Photo.]

*Miss Jane Valentine, pictured here with her hunter, "Muratta," is to be one of this season's debutantes. At present she is with her parents, Mr. and Mrs. Joseph L. Valentine, at their summer residence, Green Meadow farm, at Ashland, Mass.*

## *Little Girl of Ten Is Making Quite a Problem of Herself*

BY GLADYS HUNTINGTON BEVANS.

There are many mothers who find themselves in a quandry or difficulties similar to the one described in this letter:

"Dear Mrs. Bevans: I have read with interest your articles in the papers, and they have given me many an idea. I have a little girl, aged 10, who is somewhat of a problem. She would like to have her own way at all times, is more interested in movies than Sunday school, does not wish to study, and is not fond of reading. I wonder if you would give me your advice about her reading?

"First, is it a good idea for me to read to her or does that encourage her laziness? She belongs to the library, but so far she has not read one book through before she takes it back and gets another. Would you kindly send me the names of some books that might interest her?"

First, it is necessary for parents to realize that all children are not naturally studious and that all children do not care for reading. Frequently these are the reasons why children don't read and don't study.

This does not mean, however, that these children need never study or never read. If their school work is made sufficiently interesting they will do some studying. If they can get hold of books that suit their tastes or hold their attention they can acquire an enjoyment of reading in a moderate degree.

The same principle holds for Sunday school. Some teachers make Sunday school so dull that children either don't want to go, or they go only to play. I should not force the Sunday school—or perhaps one might try another class.

All children want their own way. The secret lies in a combination of firmness and friendliness. Give them their way whenever possible, reason whenever possible, but be the authority—when the occasion arises for it. Avoid nagging and scolding.

We still haven't touched on what may account in a large part for the trouble here. I suspect too many movies. A child of 10 should go to the movies rarely, and then only to carefully chosen ones. Movies are not good emotional or mental fare for young people in their formative years—certainly not for a child of 10.

My suggestions would be, first, to cut the movies down and almost out. Replace them with lots of childish interests and outdoor life.

Get some books or a good child's magazine and read to your daughter a little at a time—then leave them around. When she sees the entertainment there is in books she may pick them up herself.

Break up the home work period into two or three parts. Use praise freely and don't expect high marks.

For practical help there is sent out by this department a list of entertaining books called "The Children's Book Shelf"—a list of booklets on child management, and a booklet on stubbornness. Each of these will be sent on receipt of a stamped, self-addressed envelope.

(Copyright: 1931: By The Chicago Tribune.)

* *

## *Edgar Wallace Fails to Detect Sale of Paper*

[Chicago Tribune Press Service.]

LONDON, Aug. 16.—Another British newspaper, the Sunday News, ceased publication last night. Even its editor, Edgar Wallace, the writer of detective stories, did not know the newspaper had gone out of existence until informed by a reporter of another Sunday paper. The paper has been purchased by the proprietors of the Sunday Graphic and amalgamated with that newspaper, appearing for the first time this morning as the Sunday Graphic and Sunday News.

At 6 o'clock last night the staff of the paper was working as usual when the acting editor walked in and called:

"Gentlemen! I have news for you. The Sunday News is dead. These pages we now have in proof will never go to the machines. You can all stop work."

Thus ended the life of a famous journal which was first published in 1843 and at one time circulated all over the world. Until March of last year it was known as Lloyd's Sunday News. The name was changed when it passed into the hands of new owners and became an associate of the Daily Chronicle. The Chronicle ceased publication abruptly the following May. The net sales of the Sunday News last April were just over 1,000,000 copies.

## EMBARRASSING MOMENTS

### *Sweet Trip Through Store.*

Recently, while walking through a store, I noticed a candy dish filled with candy on various counters. Thinking it was meant for samples, I stopped and helped myself from the different dishes. Imagine my embarrassment when the manager stopped me and said, "I'm sorry, lady, but that candy is only for display."

I made a quick exit. L. L.

### *Cured of Noon Shampoos.*

I always pride myself on my neatness, but recently my pride took a fall. Due to a 5:30 p. m. appointment for a marcel, I decided to wash my hair at noon time and taking the advice of a co-worker, I took a walk afterwards in the sun hoping to dry my hair. It is straight black hair and with the wind blowing strong, it stuck straight out at times.

I was walking on a downtown city street, and as I passed a group of young men sitting on the steps of a building, I heard a good imitation of an Indian war whoop. Believe me, I'm cured of noon shampoos. A. I. F.


Why Have Gray Hair?

If you are troubled with gray hair, falling hair or dandruff, don't give up! Use Nourishine! Nourishine is a tonic that acts naturally at the base of the trouble—the hair roots. Nourishine cleanses the scalp, banishes dandruff, stimulates and invigorates the roots and promotes hair growth. It acts as a food tonic for starved hair follicles and thus eliminates the cause of gray hair. The one liquid will restore gray hair to any original color, regardless of its shade. Easy to apply. Certain, uniform results. $1.25 at all drug and department stores.

*Nourishine Shampoo is used first—especially recommended to Nourishine users for better results. Price, 50c.*

Nourishine Mfg. Co.
311 S. Spring St., Rm. 1305, Los Angeles.

NOURISHINE
Not a Dye


## WEDS SEPT. 16

MARGARET E. DOTY.
[Teloff Photo.]

Mr. and Mrs. Samuel L. Doty of Evanston announce the engagement of their daughter, Margaret Elizabeth, to Wilbert M. Schuemann, son of Mr. and Mrs. George Schuemann of Evanston. The wedding will take place on Sept. 16.

## *Sally's Gang of 100 to See Puppets in Grimm Fairy Story*

BY SALLY JOY BROWN.

How does the news of our next party strike you, boys and girls?

Isn't it exciting to know that we're going to do something we've never done before, and doesn't it make you curious to know just what kind of a show this is going to be?

For the benefit of those who may have missed the announcement in yesterday's paper I shall tell you again that we've been invited to attend a puppet show on Thursday, Aug. 27, for a performance of that perfectly delightful fairy tale, "Rumpelstiltskin."

The actors will be mechanical dolls or figures who perform and move about the stage just like real persons.

The play itself should be delightful. You know the story written by the Grimm brothers, all about the little man who spun straw into gold so that the miller's daughter could become the queen.

The party will be on Aug. 27 and every letter must reach me no later than Thursday, Aug. 20, for on that day I shall select the winners. In writing, do not forget to mention your name, address, and age and send your letter to Sally Joy Brown, CHICAGO TRIBUNE, Chicago.

* *

## *More New Yorkers Now Able to Read and Write*

Washington, D. C., Aug. 16.—(AP)—Census bureau statistics today disclosed that illiteracy among New York City's foreign born is now 10.7 per cent, compared to 13.8 a decade ago. Total illiteracy among persons ten years of age or older in the metropolis declined 1.7 per cent from 281,121 in 1920 to 264,606 in 1930. Illiterates ten years ago represented 6.2 per cent of the population, against 4.5 last year.

## *Accessories Freshen Up the Paris Costume*

BY BETTINA BEDWELL.

PARIS.—[Special.]—Head and hands are working together these days to make the simple evening ensemble look more decorative. Evening hats, if they can be dignified by so important a name, are in style in Paris, and are being worn for any sort of public affair, by certain smart Parisiennes. These hats, and very new short, transparent gloves are accessories that give the mode a fresh and attractive air.

The hat at the top of our sketch is one of the new evening headlines of Paris chic. It is from Agnès and consists of a tiny black silk tricot skull cap with a halo of white ostrich feathers. Worn with the new Antoine bob, as shown, it is most atractive. With this hat is a brand new Talbot glove, which barely covers the wrist and is made of black chiffon, yes'm—black chiffon. Lace motifs are set in at the top of the glove and across the back of the hand.

Below is Suzanne Talbot's intriguing new evening bonnet. It is a cap of tulle, with a short tulle veil over the forehead, in one piece with the cap. Over this a chaplet of black enamel and rhinestones is placed to hold the cap firmly on the head and make the hair behave in an orderly way. With this hat are shown Talbot's short black tulle slipon gloves which are being worn by some ultra smart ladies in Paris.

## A FRIEND IN NEED

BY SALLY JOY BROWN.

### *Request for Chick Brooder.*

"I wonder if one of your readers has a baby chick brooder no longer in use. I have wanted one for so long, but there never seems to be the money to spare for it. We are a large family trying to get along on very little money and cannot buy the brooder. "Mrs. B."

The chicken farmer who recently invested in a new incubator may be looking for a place of disposal for the old one. This family could put it to good use.

August Special

*The new wave—no discomfort—no top-heavy heaters.*

A perfect marcel with ringlet ends. No combs or finger waving necessary. $8.00

*A New Service to Chicago Women*

Our New York Skin Expert is here to render this service without cost or obligation.

*A complimentary facial* advice on care of the skin and correct application of make-up. Madison St. floor only.

Individual Powder Blending, $3

Realistic or Eugene Wave ..... $4.00

Frederic Vita Tonic, $5.00

Mme. Love Special French Permanent Wave ..... $2.50

NO APPOINTMENT NECESSARY

924 Wilson Ave. Ardmore 0770

Madame Love FRENCH BEAUTY SHOP

1949 Lawrence Ave. Sunnyside 0927-0928

31 E. Madison St. Dearborn 6603-0304

AMUSEMENTS.

GARRICK FIRST MAT. THURSDAY 50c to $1.50
OPENS TONIGHT
MESSRS. SHUBERT present
A MODERN VIRGIN
The Smartest and Most Audacious Comedy in Years!
by the Author of "Young Sinners," with Margaret Sullavan, Herbert Rawlinson and Roger Pryor
EVERY NIGHT—50c-$2.50

Paul Whiteman in Person and His Orchestra EVERY night. Concert Sundays. Concert and Dancing week nights. Fashion Revue during the Beach Walk Tea Dance—Sat. Aug. 22; 2:30 to 5:30. Admission $1.00, including choice from a Special Tea Menu.
Edgewater Beach Hotel
5300 BLOCK SHERIDAN ROAD
Phone Longbeach 6000.

THE RECORD BREAKER
3RD MONTH—LAST 2 WEEKS
HIGH HAT
ADELPHI
COMEDY HIT
EDNA HIBBARD
James Spottswood
Richard Taber
EVES. AT 8:40—MATS. WED. & SAT.

BLACKSTONE $2 MAT. SAT. Nights 50c-$2.50
Best Fun. 22nd Week of Comedy Hit
"STEPPING SISTERS" with BLANCHE RING, HELEN RAYMOND, ISABEL RANDOLPH

AMUSEMENTS.

RAVINIA OPERA TONIGHT 8:15
*La Rondine:* Bori, Macbeth, Johnson, Wisconsin, Pons, Pinza, Tibbett, Tues. 8:15 FAUST, Gall, Jagel, Bori, Pons, Bonelli; Wed. 8:15—MASKED BALL, Rethberg, Macbeth, Chamlee, Martinelli, Danise, Lazzari, Papi; Thurs. at 2—CHILDREN'S CONCERT (all seats free); 8:15—LUCIA, Macbeth, Jagel, Rasely, Lazzari, Papi; Fri. 8:15—PETER IBBETSON, Bori, Macbeth, Johnson, Gandolfi, Bodanzky, Pelletier; Sat. 8:15—LA JUIVE, Rethberg, Meisch, Martinelli, Bodanzky, Pelletier, Papi, Wisconsin; Sun. at 3—SWEDISH CONCERT (all seats free); Soloist, Chamlee; Conductor, Berlanger; 8:15—MAYBUTT, Gall, Chamlee, Chamlee, Bodanzky, Trevisan, Papi, Stanislaw, Reg. $2.75 to be announced. SEAT RESERVATIONS—Phone Hillcrest, 6800 from Chicago (no toll). From suburbs, Highland Park 3737. Gate admission $1.25; 400 free seats. RESERVED SEATS $1.25, $1.65, $2.00, $2.50, $3.00, $3.50. Special cars trains C. & N. W. Ry. and North Shore Line in gate. Round trip $1.

—DINE AND DANCE—
To the Music of CLYDE McCOY
at the
TERRACE GARDEN Morrison Hotel, Clark at Madison
Daily at Luncheon, Dinner and After-Theatre Supper
Also Saturdays Until ... 2:30 A. M.

GREATER COMISKEY PARK
BASEBALL PALACE OF THE WORLD
35th St. and Shields Ave.
GAME TODAY AT 2 P. M.
WHITE SOX vs. BOSTON
Seats on Sale at THE HUB State and Jackson Sts.

RIALTO State at Van Buren Cont. from 9:30 A. M.
BURLESQUE

# CARSON PIRIE SCOTT & CO

## *Recapture the Spirit of Eugenie Chic In Fashions Made of These*

## Silks

Flat crepes and crepes de Chine have the dull, slightly rough surfaces which are so in demand. The satin crepes, favored for early fall street wear and for evening frocks, are soft and clinging.

Come—see the rich quality of these silks, the new fall shades which identify them distinctly with the coming season—the bright and dark greens, browns, the wine and rust reds, the new fuchsia. Black, white, and the evening pastel shades complete this new assortment.

***Four Patterns—Vogue, Pictorial Review, Butterick, McCall's—Bring Every New Fashion***

*Silk Section, Second Floor.*

***Flat Crepes***
***Crepes de Chine***
***Satin Crepes***

**$1.50**
***Yard***

## New Fall Prints

**$11.50**

***Travel, Shop and Motor as Chicly and More Inexpensively Than Any Fashion We Can Think of***

### Frock with Jacket

The frock itself is two-piece effect with double breasted closing and pleated skirt. Jacket is collarless and tailored. Black, brown, green, and wine. 14 to 42. $11.50.

### One-Piece Frock

A smart frock for women, with a flattering collar, lined in white and falling in soft folds. Slender hipline and skirt pleated and tiered. Black, brown, and green. Sizes 36 to 44. $11.50.

*Moderate Price Frocks, Fourth Floor.*

## Talbot's Page Boy

***Paris Loves It, for It's So Young and Gay***

It is the same little pill box that the Impish page boys wore with their puffed sleeves. The ladies of the Second Empire fancied it—and now Talbot gives us its fascinating chic in felt with a coq feather. The copy in black and brown in the Junia and Main sections is

**$10**

***In the French Shop Talbot's Original, "The Page Boy"***

*Millinery, Fifth Floor.*

**The Mode of Elegance Favors**

## Satin Negligees with Lace

**$10.75**

So soft and flattering! Deep lace godets, flaring low; circular flounces on elbow sleeves, a flower for accent at the surplice closing. Green, tearose, turquoise, French blue, orchid, eggshell. Sizes 16 years to 42.

***One of Three Styles at $10.75***

***Negligees, Third Floor***

## *Again—This Annual Sale of Furs Distinguishes Itself by Presenting*

# Black Caracul

## *A Stunning Representative of the "First Families of Furs"*

**$225**
*and*
**$295**

And so again the prices are significant because the quality of the furs remains of the same high order for which this store is known. And the fashion brings the season's new lines and details—

The breadth of the shoulders, which is typical of 1890; the newer waistline—the wide wrap-around—they're all to be found in these coats of black caracul, the leader of the furs.

**Sports Type Furs at $85 up**

**More Formal Furs at $135 up**

*Fur Section, Fourth Floor.*

***The Semi-Annual Sale Brings***

# Cloth Coats

***Introducing the New Notched Shawl or Semi-Shawl Collar Developed in***

**Persian Lamb And Blue Dyed Fox**

**$120**

These luxurious furs were chosen to interpret most successfully these new lines. The material is the new rough chella fabric.

### The Coat with Persian Lamb, $120

The notched shawl and the deep cuffs are of a Persian lamb, ombre or black. Coats in oxford gray or in black and green. The lines are slender. Women's sizes.

### The Coat with Fox, $120

The semi-shawl collar and the bands of fur high on the sleeves give the new "top-heavy" silhouette. Black and winter beige. Misses' sizes.

*Women's and Misses' Coats, Fourth Floor.*

# CARSON PIRIE SCOTT & CO

SECTION TWO
SPORTS
MARKETS
WANT ADS

# Chicago Daily Tribune

THE WORLD'S GREATEST NEWSPAPER

The Tribune's Telephone Number Is
Superior 0100
Start Your Search for an Apartment Early! Turn Back to Tribune Want Ads Today!

MONDAY, AUGUST 17, 1931.

*** 23

# SOX BREAK EVEN; CUBS WHIP BRAVES, 7-1, 5-1

## THOMAS WINS, 9 TO 2; RED SOX TAKE 2D, 5 TO 1

### Rookies a Handicap to Vic Frasier.

BY EDWARD BURNS.

The White Sox, having split their ...d double headers prior to yesterday's entertainment against the ...ton Red Sox, remained consistent ...y winning the first, 9 to 2, and then ...ping mediocre baseball to drop the ...ond, 5 to 1.

...n the first encounter the White ...s overpowered the Bostonians in ...ond by Tommy Thomas, but in ...ond game four of the Red ...x five runs went into the book as ...rned, with the other one involved ...a possible error of judgment.

...e winning run in the second game ...s scored on another of Billy Sullivan's ...ghtsome throws, and there is ...me talk of having the young man do ...me pitching in the matter of tossing ...baballs here and there.

**Other Rookies Suffer, Too.**

...e second game was a tough one ...r rookie Leonard. Willis Norman, in ...s first field, had great trouble in handling his first, and in addition further ...ded three of Durham's seven strikeouts. Frasier's fielding was pretty bad, too.

...n fact, about the only things to ...se the 18,000 fans in the sundown ...ndful were two great circus catches ...y Carl Reynolds.

...Tommy' victory was his ninth of ...e year and his sixth over the Red ...x. Tommy hasn't been able to do...n a first division team this season, ...d games like yesterday's count just ...s much in the standings, and more, ...r the second division teams are ...ined to hold a consolation pennant ...ce all to themselves.

...f the six hits Thomas allowed the ...d two were spurious in that they ...re misjudged by fielders. The next ...o, a triple by Pickering and a dou...e by Berry, which accounted for all ...e Boston scores, were untainted, as ...re singles by Miller and Oliver in ...e sixth.

**Frasier Loses Chance.**

...n dropping the second game, Fra...er lost an opportunity to become the ...ly nineteen pitcher on the Comis...y roster with a percentage as good ...s .500. But at the end of the day's ...rk Frasier was ten won and a ...e lost.

...rasier allowed the same number ...f hits as Thomas, but the ragged ...ne in his game made the difference ...n the decision, and Durham was some...hat worry about, even had the ...ox played skilled baseball. While ...ey errors he walked only one. ...e allowed only five hits, two in the ...st, one with two out in the fifth, ...d one in the sixth.

...e Sox will wind up their Chi...go series with a game this ...fternoon, Caraway will be pitted ...gainst Brandt.

**FIRST GAME**

...e Red Sox got the day's scoring ...ff by making two runs after ...o were out in the second inning. ...ey came in on Sweeney's fly and ...n Johnny's head for a ...ble. The confused young man re...ained the ball, however, and threw ...n time to thwart Sweeney's ...empt to score the smack to a double. ...e went to Watwood, but Pickering ...s thrown to right center and scored ...e first run as the rapid Berry doubled to ...e the same spot. Lisenbee trick...d a grounder between Cissell's ...et and Berry scored on the error. ...e Chisox died in Watwood.

...ox opened the Sox half of ...e second with a single to right and ...ller, batting for Watwood, walked ...o second. The runners advanced ...e a fielder's indecision. Then Cissell dou...ed to left, scoring Fonseca and ...ller. Tate's grounder got past ...ox, Cissell scoring.

**Sox Score Four in Third.**

...e White Sox added four runs in ...e third inning. Sullivan opened with ...single to right and went to second ...n Reynolds was reaching first on ...n error. Fonseca's bunt forced ...ullivan at third. Then Reynolds ...ole third while Norman was forced ...y Pickering, Kerr singled to right, ...ding Reynolds and Norman taking ...ird, after which Kerr stole second. ...ate then knocked his second successful double, a whizzer over third, ...ring Norman and Kerr scoring. Morris re...ced Lisenbee and Tate singled to ...ft, scoring Cissell.

...e Red Sox had the bases full with ...o out in the sixth, but fell short of ...ring. Miller singled to left and ...ox walked. Sweeney grounded to ...ird, who tagged Miller. Oliver ...ingled to left, filling the bases. Then ...ickering fanned and Fonseca made ...e catch of Berry's foul to the far ...ox bull pen.

...e Bostonians never developed a ...ing thereafter.

**Tate, Miller Cross Plate.**

...e White Sox closed their first ...ning offensive with two runs in the ...xth. Tate singled to right and ...ox up on Thomas' sacrifice. Blue ...ngled to left, scoring Tate, and took ...cond on the throw. Lu moved to ...ird on Sullivan's out, passed while ...ox walked, and came home on ...ox's single. Reynolds taking ...ird on the hit. Norman caromed ...s ball off Miller's shins with such

[Continued on next page, column 6]

## THE GUMPS—HELLO! HELLO!

SO SLEEP FOR HENRIETTA THESE NIGHTS—
WITH RED EYES SHE PEERS INTO THE CLOUDED FUTURE—WONDERING WHAT IS GOING TO HAPPEN—
IT HAS BEEN FIVE DAYS NOW SINCE SHE SAW TOM—
WHAT IS HE DOING?
WHY DOESN'T HE CALL?
NOT ONE WORD FROM HIM—
IS IT ALL OVER BETWEEN THEM?
SUCH SILLINESS— FOR TOM TO BE JEALOUS OF POOR BIM— AFTER ALL I'VE DONE— HE KNOWS IF I WANTED BIM— I COULD HAVE HIM— AND AFTER GIVING HIM UP WITH ALL HIS MILLIONS TO MARRY TOM, WHEN HE IS DOWN AND OUT— AND OFFER TO WORK TO HELP HIM— YOUD THINK THAT WOULD BE PROOF ENOUGH OF MY LOVE—
AND THEN HE GETS MAD LIKE SOME LITTLE BOY AND POUTS— BECAUSE I WON'T ANSWER WHEN HE ASKS IF BIM EVER KISSED ME— WELL— THIS THING CAN'T GO ON FOREVER— I'LL JUST CALL HIM UP ON THE TELEPHONE ANYWAY— THIS HAS GOT TO COME TO A HEAD SOMETIME—
HELLO! TOM? WELL— WHAT ON EARTH HAS HAPPENED TO YOU— WHAT A SPOILED BOY YOU TURNED OUT TO BE— AREN'T YOU ASHAMED OF YOURSELF?
HELLO! HELLO!— HEAVENS— HE HUNG UP ON ME— HELLO TOM! HELLO!
TO BE CONTINUED
SIDNEY SMITH

## BOSTON GETS 7 HITS OFF ROOT AND 5 OFF BUSH

### Another Twin Bill Today.

BY IRVING VAUGHAN.

[Chicago Tribune Press Service.]

Boston, Mass., Aug. 16.—Two large packages of pitching, neatly delivered, were enough to show up the bothersome Braves today before 28,000 of their Sabbath admirers. One of the packages was a seven hit effort by Charles Root; the other a five hit effort by Guy Bush. Behind this hurling the Cubs made such good use of their bats that they triumphed with consummate ease in both ends of a double header. The scores, in their order, were 7 to 1 and 5 to 1. The Chicagoans needed the two victories to get ahead of the Braves on the season. The count on victories now is 8 to 7.

There was so little lost motion in Root's right arm in the first game that the affair consumed only 1 hour and 39 minutes. There also was so much skill attached to his exhibition that the Braves didn't deserve a hit in six innings. They picked up a couple during that time only because of things over which Root had no control. One was Hack Wilson's fading skill as a fly catcher. The other was the sun. Even three of the five hits subsequently made off the outstanding citizen of Middleton, O., were tarnished.

**Bush Breezes Along.**

For quite a stretch Bush acted as if he intended to duplicate his sterling one hit warmup of last Sunday against the Cardinals. For five innings he kept his adversaries so well in check that they could perpetrate only one safety, and this was a scratch, which led to a run. What hitting was done against him after that was so well scattered that it was of no consequence. Meanwhile his mates were coasting to victory by virtue of a four run assault that had sent Socks Seibold away in the fourth. Three worthy hits figured in this episode, the choicest being a homer with one on by Gabby Hartnett.

The first game made a very disconsolate man of Ben Cantwell. As soon as he started throwing the Cubs opened a deadly fire and two runs resulted. They fired at him some more and scored another pair in the third. More firing came in the fifth, two more crossing the plate and relieving Cantwell of the necessity of further effort. Two of these six runs were driven in by Wilson, one on a single and the other on a double play. And last year's home run king also let loose with a double as part of the successful clinching of the second contest.

**Two More Games Today.**

Pat Malone and Bob Smith will pitch against the Braves tomorrow. The workmen for the latter probably will be Ed Brandt and Bruce Cunningham. Just to keep his batting eye in trim, Hornsby may start in the game in which Brandt is employed. This will relieve Blair of the necessity of trying to hit a southpaw.

**FIRST GAME**

The first game opened with Cantwell handing a pass to Blair and that was the start of a pair of Cub runs. English forced Blair, but Maranville in attempting a double play pegged wild and English went to second. Cuyler planted a triple in right center, English going home. Barton's swing produced only a gentle tap to the pitcher, but Wilson whacked a single to left, scoring Cuyler.

Barton made up for his first inning oversight by instituting a two run expedition in the fourth. He led off with a single to right and went to second on Hack's infield out. Grimm walked, and a moment later was forced by Hartnett, who narrowly avoided being doubled. Then Bell lined a single over third and Barton registered. A single by Root scored Hartnett, after which Blair fanned.

**Accept Two More in Fifth.**

The Cubs didn't exactly earn two runs in the fifth, but they accepted them nevertheless. English opened this attack with a high fly to left and Worthington neglected to hold it. To show his appreciation of this English dashed to second. Cuyler laid down a bunt toward third and beat it for a hit. Barton singled to right center, English counting and Cuyler hustling to third. Frankhouse then assumed the pitching labor. Cuyler ran home while Barton and Wilson were being retired in a double play.

While the above six runs were being accumulated, the Braves were being sorely distressed by Root's pitching. In the first three innings they put one man on base, that being a pass. In the fourth they finally broke through his hitless armor, but not legitimately. With one out, Richbourg sent a liner to left and Hack, after getting his hands on it, let it drop. It was recorded as a hit. Berger then bolsted one over short. English was set for the catch, but got the sun in his eyes and turned away as a matter of self-protection. It went as a single. An instant later a double play put an end to the inning.

**Bunch Hits in Seventh.**

The Braves didn't break out with any more hits until the seventh, but this time they bunched three of them for a run. Berger's grounder squirted off Bell's glove for a single. Singles to right by Worthington and Sheely loaded the bags. Urbanski's fly to

[Continued on next page, column 3.]

## JUST IN TIME

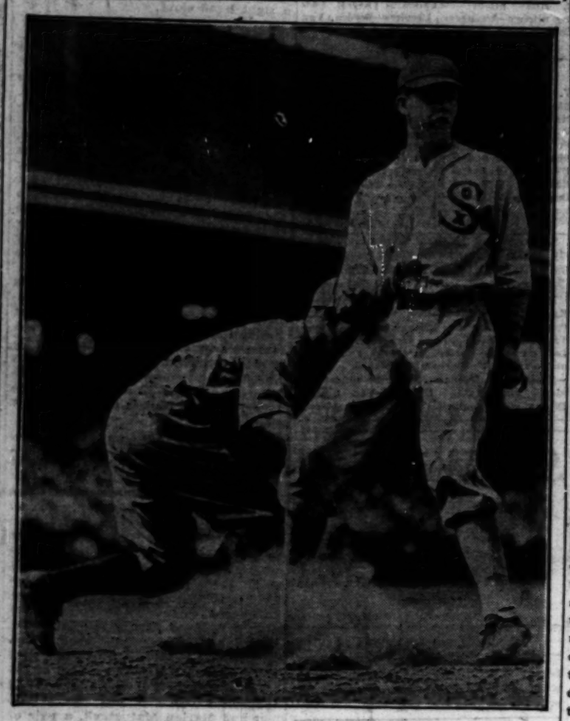

*Bill Norman, White Sox rookie outfielder, scrambles safely back to first base when Pitcher Morris of Boston tries to pick him off in fifth inning of first game yesterday. Sweeney is the Red Sox first baseman.*

[TRIBUNE Photo.]

## Major Leagues

**AMERICAN LEAGUE.**

| | W. | L. | Pct. | | W. | L. | Pct. |
|---|---|---|---|---|---|---|---|
| Phila. | 81 | 31 | .723 | St. Louis | 47 | 65 | .420 |
| Washton | 70 | 42 | .625 | CHICAGO | 46 | 67 | .407 |
| New York | 65 | 46 | .586 | Boston | 45 | 68 | .398 |
| Cleveland | 63 | 50 | .472 | Detroit | 42 | 71 | .372 |

**YESTERDAY'S RESULTS.**

| | | | |
|---|---|---|---|
| Chicago | 5-1; | Boston | 2-5 |
| Washington | 5-8; | St. Louis | 3-6 |
| Philadelphia | 6; | Cleveland | 4 |
| New York | 9; | Detroit | 6 |

**GAMES TODAY.**

Boston at Chicago. New York at Detroit. Wash'ton at St. Louis.

**NATIONAL LEAGUE.**

| | W. | L. | Pct. | | W. | L. | Pct. |
|---|---|---|---|---|---|---|---|
| St. Louis | 72 | 41 | .640 | Boston | 54 | 57 | .486 |
| New York | 62 | 49 | .559 | Pittsburgh | 53 | 59 | .473 |
| CHICAGO | 63 | 50 | .558 | Phila'phia | 47 | 67 | .412 |
| Brooklyn | 59 | 56 | .517 | Cincinnati | 41 | 74 | .357 |

**YESTERDAY'S RESULTS.**

| | | | |
|---|---|---|---|
| Chicago | 7-5; | Boston | 1-1 |
| New York | 7-2; | St. Louis | 1-3 |
| Brooklyn | 0-8; | Cincinnati | 2-7 |
| Pittsburgh-Philadelphia not scheduled. | | | |

**GAMES TODAY.**

Chgo. at Boston [2]. St. L. at N. Y. [2]. Cincinnati at Bklyn. Pitts'b at Phil. [2].

## PERRY, BRITISH NET STAR, BEATS HALL FOR TITLE

Rye, N. Y., Aug. 16.—(AP)—Frederick J. Perry, British Davis cup singles star, romped through to victory over J. Gilbert Hall, South Orange, N. J., veteran, in the final round of the eastern turf court tennis championships today. Perry, who came over here principally to bid for the United States singles championship, disposed of Hall, 6-2, 6-2, 6-4.

Keeping up the fine team play which has marked their game all season, Keith Gledhill of Santa Barbara, Cal., and Ellsworth Vines Jr. of Pasadena, Cal., carried off the doubles title by defeating the Wimbledon champions, George Lott and John Van Ryn of Philadelphia, 4-6, 6-3, 6-3, 11-9.

Earlier in the day, John Van Ryn and George Lott of Philadelphia had advanced to the final round of doubles by winning their semi-final round match with Jack Tidball and Lester Stoefen of Los Angeles, 8-10, 6-4, 8-6. This match was started yesterday but called after each team had won a set.

## *Fred Frame Wins 25 Mile Woodbridge Auto Race*

Woodbridge, N. J., Aug. 16.—(AP)—Fred Frame of Los Angeles won the 25 mile eastern states automobile handicap race at the Woodbridge speedway today in 19 minutes 50 3-5 seconds.

## *Chicago Cards Sign Glasgow, Hawkeye Star*

Bill Glasgow, who starred in the backfield at Iowa for three years before playing professional football last year with the Portsmouth, O., team of the National league, has been signed by the Chicago Cardinals, according to an announcement last night by Dr. David Jones, owner of the Chicago eleven. Glasgow's acquisition will strengthen the Cardinals' running attack and with the return of Ernie Nevers, former Stanford full back, to the Cardinals, Dr. Jones expects his team to finish near the top in the 1931 race.



BILL GLASGOW.

In addition to Glasgow, Dr. Jones will have several new stars.

Among them will be Jess Shaw, Southern California guard; Malcolm Franklin, end from St. Mary's; William Creighton, an end from the Missouri Valley conference; Frank McNally of California, William Rogge, an Iowa end, and John Malloy, a half back from Loyola university.

Many of last year's squad also have been signed. The list includes Herb Bloomer, Bullet Baker, William Boyd, Gene Rose, Charley Deal, Phil Handler, Jake Williams, Jess Tinsley, Mickey Erickson, and Johnny Vesser.

The Cardinals will start practice Sept. 1 at one of the local semi-pro ball parks. On Sept. 20 they will play the Pullman Panthers in a pre-season game at Normal park before opening their league schedule in a night game at Portsmouth, O., Sept. 23.

## *German Woman Breaks World Shot Put Record*

BIELEFELD, Germany, Aug. 16.—(AP)—Fräulein G. Heublein of Barmen bettered her own world's record for the 8 pound shot put today with a toss of 13.70 meters [44 feet 11 25-64 inches]. The German girl bettered the record on each of four tries today. The listed world's record for the shot put for women is 12.55 meters [42 feet 1 59-64 inches], set by Fräulein Heublein at Frankfort in 1928.

## WARNS COLLEGES THEIR GRID GATES MIGHT BE TAXED

### New Carnegie Report Is Made Public.

New York, Aug. 16.—(AP)—Football, the King Midas of college athletics, may some day be the cause of a revision of present day taxation laws unpleasant to colleges and universities, Henry Smith Pritchett, president of the Carnegie endowment for the advancement of teaching, warns in his yearly report made public today.

"A stadium, like the Yale bowl or the one recently erected at South Bend [Notre Dame], is used merely for public shows," said the president of the organization which issued the famous bulletin 23 on college athletic systems two years ago. "These plants are tremendous earners of money. Are they exempt from taxation, and, if so, upon what theory? Will not the various states insist [and rightly so] upon taking money earning agencies of this description? . . . An agency that takes in $400,000 at a single show is in no position to ask for the exemption of this money earner from taxation."

**Outlook Still Dark.**

The whole question of the exemption of colleges, schools, churches, and other "charitable institutions" from taxation may be opened, Dr. Pritchett points out, adding:

"The exploitation of commercial football has done more to hasten the inquiry than any other one thing."

Despite the reforms which Howard J. Savage, one of the co-authors of Bulletin 23, says have been worked in college athletics since 1929, Dr. Pritchett still views football darkly.

"It is generally conceded that football no longer is a college game," he writes. "The boys who are summoned to the football colors at the end of August are called to no boys' game. They are to be drilled under professional trainers for a gruelling contest for which the public will pay handsomely.

**"Boy Is Exploited."**

"The exploitation of the student, his diversion from genuine college study and social life, his service under professional trainers, are all in preparation for a commercial show before the public. The boy is exploited not so much to make a Roman holiday as to earn money and make a name for his institution in the public arena."

That football does play a large part in the college budget there can be little doubt, Dr. Pritchett says, despite the absence of statistics. He quoted the Harvard report which shows a yearly income of $12,000,000, five million from tuition and one and a quarter million from athletics, "almost wholly from football."

He comments:

"One wonders what is the ratio of football income to total income in institutions that make a specialty of football."

*Enjoy*

*Your Vacation!*

Have The Tribune Mailed to You

You don't have to miss a single issue of The Tribune while you're away. The Daily Tribune (6 days a week) will be mailed to you anywhere in Illinois, Indiana, Iowa, Michigan or Wisconsin for 50 cents a month.

Just write a letter, giving your new address, and enclose remittance; or notify your carrier.

## Talking it Over

BY ARCH WARD.

Robert C. Zuppke, who coaches football at the University of Illinois, is ready to let Michigan, Northwestern and Purdue battle it out for the 1931 championship of the Western conference.

BOB ZUPPKE.

Grouped closely behind these three are Wisconsin and Ohio State. The others can be lumped in the third division, as Mr. Zuppke sees it.

None of the three teams which the Illinois leader regards as potential champions will come together this fall. That is why he thinks there is a strong possibility of a triple tie.

"Illinois, as usual, plays the toughest schedule in the conference," Zuppke remarked the other night. "We meet six Big Ten foes and they're all tough. That's no sponge cake, either," he insisted.

"We play all three teams which I rate in the top flight. We also meet Wisconsin and Ohio State, the second division clubs. That's a schedule they could talk about even at Notre Dame."

Dick Hanley, whose Northwestern eleven last year tied with Michigan for the Big Ten title, was sitting at the table when Zuppke was bemoaning his ill luck. When it looked as if Zuppke were going to break down contemplating the strain of it all, Hanley pressed a handkerchief to his eyes and left the room. The suffering was terrific.

The regard football coaches have for the gridiron strength and skill of their rivals is beautiful to behold. It strikes me as betokening a new era in sport when you find so many masters of the game figuratively slapping one another on the back and admitting that after all there is no coach quite as skilled in the magic of the art as good old Fielding Stagg, inventor of the ears back reverse, or good old Bob Hanley, who originated the concave wingback formation.

This is all very heartening because as long as the boys stick together they will continue to do right well by themselves.

Whatever their opinions about the formidability of the other's team, Zuppke and Hanley were one in their appraisal of professional football. They agree it is the McHooey.

And Mr. Zuppke:

"My Illinois football team of last year [which was by no means his best] could play the Bears, the Cardinals, or any other pro club to a standstill. A team like the 1930 Notre Dame eleven would score four touchdowns on the best pro eleven before the latter knew what was going on.

"I have no quarrel with pro football. I have more boys in the game than any other coach. Perhaps that is why I know more about the relative strength of the two games than the average man. When I see players who were college stars at 160 pounds try to carry on at 180—but why talk about it? It makes me boil when I see what they get away with in pro ranks."

While Mr. Hanley nodded approval a reporter interrupted to inquire why Red Grange, who Zuppke rates as the greatest player he ever has seen, was unable to make headway against the Cardinals a few days after he left the campus at Urbana.

"Grange couldn't measure up to his college form for the same reason that Savoldi and Holmer and countless other stars have been disappointing in pro football. Grange had nobody running interference. McIlwain was the man who cleared the way for Red at Illinois. There was no McIlwain on the Bears and there are no McIlwains in pro football."

Zuppke then told of meeting one of his old players after watching him take part in a pro game.

"I notice you weren't doing blocking today," he remarked.

"Not on your life," the old Illini retorted. "I'll run interference for $165, but not for $100. I want to play next Sunday, too."

Hanley contended that the coaches and managers of professional teams usually emphasize a player's weakness rather than his strength. He brought up the case of Earl Britton, full back at Illinois, in support of his statement.

"Britton had certain things he could do well in college football," he explained. "He was a fine kicker, a good passer and skillful in receiving passes. He never was a good plunger or blocker. But when he got into pro football he was used to plunge and block. Naturally he looked bad."

Zuppke pointed out that pro football undeniably would be superior to college football if conditions under which the boys worked were the same. The greatest difference between the two games, he stated, was the zest for victory that you find among undergraduates, but which is lacking in post-college contests.

## Stagg's Quiet 69th Birthday Isn't so Quiet

Amos Alonzo Stagg, who starts his fortieth year as football coach at the University of Chicago next month, had expected to spend his 69th birthday quietly at home yesterday.

Mr. Stagg had decreed that there should be no formal celebration as he had "a few jobs about the house" he had wanted to do for a long time.

Last night when asked whether he had succeeded in getting the work done, he laughed and said he had not.

"I got around to several of the jobs this morning," he said, "and then helped Mrs. Stagg wash the dishes.

"But in the afternoon so many persons came to my house to congratulate me on my birthday that I had to stop working. I'll probably have to spend the next several days answering letters and telegrams, too. Now I don't know when I can get the rest of the work done."

## *Burke and Von Elm Beat Star Indiana Golfers*

Indianapolis, Ind., Aug. 16.—(AP)—Billy Burke of Greenwich, Conn., national open champion, and George Von Elm of Detroit, runner-up for the open title, defeated Neal McIntyre, Indianapolis, state open champion, and Ralph Stonehouse, Indianapolis, runner-up, 1 up, in an eighteen hole best ball exhibition match at the Highland Golf and Country club this afternoon. Burke and Von Elm turned in a card of 66, four under par and one under the card of the Indianapolis professionals. Von Elm, the business man golfer, won a $50 bonus for low medal score with a 71.

## *Winn May Act on Charity Races Today*

Col. Matt J. Winn, head of the American Turf association, is to return to Chicago today or tomorrow, and after a conference with associates in the Lincoln Fields and Washington Park tracks, which his organization operates, probably will announce the part these racing associations will play in the charity program for Gov. Emmerson's unemployed fund. The race tracks plan to raise $50,000 or more for the fund, it became known Saturday. Col. Winn is coming here from Saratoga Springs, N. Y., where last week he announced he was heartily in accord with the plans for the various jockey clubs operating tracks in Chicago to add to the governor's fund for the unemployed.

Col. Winn also is coming to Chicago to complete plans for the opening of the annual autumn season of racing at Lincoln Fields, which starts one week from today.

While at Saratoga he interested a number of eastern owners in the $25,000 added Lincoln handicap, to be run on the afternoon of Aug. 29. It is possible that Mate, Sun Beau, St. Brideaux, and Spinach will be among the invaders from the east for the rich stake.

## *Sweep, Famous Sire of Turf, Dies at Lexington*

Lexington, Ky., Aug. 16.—(AP)—Sweep, 24 year old thoroughbred sire valued at $100,000, died yesterday at Glen Helen stud after a few hours' illness.

## BURNING BLAZE IS TOP FLIGHT'S RIVAL FOR TITLE

### Chicago 2 Year Old Piles Up Strong Claim.

BY FRENCH LANE.

There isn't much likelihood of a clear claim to the 2 year old championship existing when the racing season ends late this fall.

If C. V. Whitney's Top Flight continues to show her heels to the juveniles in the eastern stakes her followers will claim the title for this daughter of Dis Done and Flyatit. It will be a right healthy claim if she goes on to victory in the Futurity at Belmont.

But if Burning Blaze, which races in the west for the Nash brothers of Chicago, goes on through the late summer and autumn 2 year old fixtures in Chicago to a string of triumphs, his claim to the title will be just as convincing, although he may not wind up the year as the winner of as much money as Top Flight.

**Seeks Futurity Prize.**

Top Flight's only immediate engagement is the Futurity at Belmont. She should win her victory under 119 pounds the Saratoga Special on Saturday indicates. For most of her more dangerous rivals in the Futurity were turned back by the Speedy Whitney filly in the Special.

Burning Blaze gets his next test, and it is to be his first real test under high weight, in the Hawthorne juvenile handicap on Saturday, for which he naturally will rule a strong favorite. He also goes after the 2 year old stakes at Lincoln Fields in September and the Latonia stakes for those of his age in October.

There is little likelihood of a meeting between Burning Blaze and Top Flight, for Burning Blaze will not invade the east because he is not eligible to the Futurity, and there is slight chance that Top Flight will make another trip west.

**Chicago Well Represented.**

With such stalwarts as Wise Counsellor, Anita Peabody, Reigh Count, Roguish Eye, Risque, and now Burning Blaze representing them, Chicagoans have figured prominently in 2 year old title affairs during the last few seasons.

Burning Blaze, which has already earned more than $40,000 for his Chicago owners, was a yearling bargain last season. But the Nash brothers had a pretty good tip that he was an extraordinarily good colt, for they made a special trip into Kentucky to pick him up for $5,000 on the night he was offered at the fall auctions.

The daddy of this good colt is Big Blaze and his mammy is Mexican Tea. Big Blaze was one of Campfire's best sons. Mexican Tea is a daughter of Tea Caddy. Thus Burning Blaze is of the family that has given American racing such noted horses as Iroquois, Belvidere, Sir Dixon, Ladkin, Crusader, Scapa Flow, Trojan, Spot Cash, and many others. It is known as the Maggie B. B. family.

**Final Hawthorne Stake.**

The Hawthorne Juvenile handicap on Saturday will be the final stake race of Hawthorne's summer meeting. It carries an added value of $10,000 and, despite Burning Blaze's big reputation, made chiefly when he beat all the star eastern and western 2 year olds except Top Flight in the Arlington Post and Paddock stakes, it will attract a big field. Top Flight, which earlier had won the Lassie stakes at Arlington, was not eligible to the Post and Paddock.

The western 2 year old stars begin warming up for Saturday's $10,000 race in the Woodlawn purse at 5½ furlongs today. The field in the Woodlawn includes Colonial Belle, Miss Marr, Givanna, Porter's Dream, Bryonia, Fair Lee, and others. Some of these fleet fillies are likely to make it most interesting for Burning Blaze in the Hawthorne 2 year old stake.

## *Eadhild Wins Prix Morny at Deauville; Firouzeh 2d*

DEAUVILLE, France, Aug. 16.—(AP)—Jefferson Davis Cohn's Eadhild won the Prix Morny, feature of the racing program here today. James Hennessy's Firouzeh was second; J. Portefin's Coeur de Lion, third.

# GIANTS DIVIDE DOUBLE HEADER WITH CARDINALS

## Walker Takes First, 7-1; Champs Second, 3-2.

New York, Aug. 16.—(AP)—Before a crowd of 50,000 the league leading St. Louis Cardinals and second place New York Giants divided a double header today. The Giants walked off with the first game, 7 to 1, and the Cards took the second, 3 to 2.

The defeat in the second game dropped the Giants into a virtual tie with the Chicago Cubs, who took two games from Boston. New York remained ahead by one point.

Bill Walker held the Cards to two hits in the first game, pitching 6 2-3 innings of perfect baseball before Frisch made the first hit. Two errors and a walk in the ninth cost him a shutout.

Flint Rehm blanked the Giants for six innings of the second game, giving only two hits, but strained a ligament in his right leg and had to retire. Bill Hallahan finished, allowing the Giants both their runs. Scores:

| ST. LOUIS. | AB | R | H | PO | A | NEW YORK. | AB | R | H | PO | A |
|---|---|---|---|---|---|---|---|---|---|---|---|
| Adams,3b | 4 | 0 | 1 | 1 | 2 | Fullis,cf | 3 | 0 | 0 | 3 | 0 |
| Se'ger,rf | 4 | 0 | 2 | 2 | 0 | Leach,lf | 4 | 1 | 2 | 3 | 0 |
| Frisch,2b | 4 | 0 | 1 | 2 | 4 | Perry,1b | 4 | 0 | 1 | 2 | 10 |
| Bot'ley,1b | 3 | 0 | 0 | 10 | 0 | Ott,rf | 3 | 1 | 0 | 1 | 0 |
| Haley,lf | 3 | 0 | 1 | 2 | 0 | Rogan,e | 4 | 0 | 0 | 0 | 0 |
| Martin,cf | 3 | 0 | 0 | 3 | 0 | Jackson,ss | 4 | 0 | 0 | 1 | 4 |
| Wilson,c | 3 | 0 | 0 | 5 | 1 | Yeryes,2b | 4 | 1 | 1 | 1 | 3 |
| Gelbert,ss | 3 | 1 | 0 | 1 | 0 | H'field,2b | 4 | 1 | 1 | 1 | 3 |
| Grimes,p | 2 | 0 | 0 | 0 | 4 | Walker,p | 3 | 0 | 0 | 0 | 4 |
| | *30 | 1 | 5 | 24 | 10 | | | 3 | 3 | 7 | 27 |

*Batted for Grimes in ninth.

| | | | |
|---|---|---|---|
| St. Louis | 000 | 000 | 001—1 |
| New York | 030 | 000 | 04*—7 |

Errors—Gelbert, Adams, Yeryes, Hunnefield. Two base hits—Leach (2). Home run—Yeryes. Stolen bases—Frisch, Jackson. Sacrifice—Jackson. Double play—Gelbert to Bottomley. Left on bases—Cardinals, 2; Giants, 4. Bases on balls—Grimes, 2; Walker, 1. Struck out—Walker, 4; Grimes, 2. Umpires—Klem, Donnelly and Stark. Time—1:43.

SECOND GAME.

| ST. LOUIS. | AB | R | H | PO | A | NEW YORK. | AB | R | H | PO | A |
|---|---|---|---|---|---|---|---|---|---|---|---|
| Adams,3b | 4 | 0 | 1 | 2 | 2 | Fullis,cf | 4 | 0 | 1 | 1 | 0 |
| Se'ger,rf | 4 | 0 | 2 | 2 | 0 | Leach,lf | 4 | 0 | 0 | 3 | 0 |
| Frisch,2b | 4 | 0 | 1 | 2 | 3 | Berly,e | 4 | 0 | 0 | 7 | 0 |
| Bot'ley,1b | 4 | 0 | 1 | 9 | 0 | Wa'ce,ss | 4 | 0 | 0 | 2 | 3 |
| Haley,lf | 4 | 0 | 0 | 1 | 0 | Terry,1b | 3 | 0 | 1 | 10 | 1 |
| Martin,cf | 4 | 0 | 0 | 3 | 0 | Ott,rf | 4 | 1 | 1 | 3 | 0 |
| Sherdel,p | 2 | 0 | 0 | 0 | 0 | Critz,2b | 4 | 0 | 1 | 2 | 3 |
| *Crutcher | 1 | 0 | 0 | 0 | 0 | Parm'ele,p | 0 | 0 | 0 | 0 | 0 |
| Wilson,c | 2 | 0 | 0 | 4 | 0 | †Mesjlge | 1 | 0 | 0 | 0 | 0 |
| Gelbert,ss | 3 | 0 | 0 | 1 | 2 | Jackson,ss | 4 | 0 | 1 | 6 | 0 |
| Rhem,p | 0 | 0 | 0 | 0 | 0 | Yerves,2b | 4 | 0 | 0 | 2 | 2 |
| Hallahan,p | 1 | 0 | 0 | 0 | 0 | H'field,2b | 4 | 0 | 0 | 1 | 1 |
| | | | | | | Hubbell,p | 1 | 0 | 0 | 0 | 0 |
| | | | | | | Allen,lf | 0 | 0 | 0 | 0 | 0 |
| | *33 | 0 | 5 | 27 | 14 | | 32 | 2 | 7 | 27 | 10 |

†Ran for Mancuso in seventh.
‡Flowers batted for Rhem in seventh.
§Ran for Hogan in eighth.

| | | | |
|---|---|---|---|
| St. Louis | 100 | 000 | 020—3 |
| New York | 000 | 000 | 02*—2 |

Errors—Gelbert, Yerves. Two base hits—Brottler, Fullis, Mancuso, Jackson, Ott. Home run—Frisch. Stolen bases—Frisch, Adams. Double plays—Frisch to Gelbert to Bottomley; Yerves to Hunnefield to Terry; Fullis to Jackson; Gelbert to Frisch to Bottomley; Hubbell to Jackson to Terry; Hallahan to Wilson; Hubbell to Hallahan. Bases on balls—Off Hallahan, 2; Parmele, 2; Hubbell, 1; Hallahan, 3. Hits—Bases, 3 in 6 innings; Hubbell, 2 in 3; Hallahan, 7 in 8; Rhem, 2 in 1; Parmele, 0 in 0; Hubbell, 0 in 1. Winning pitcher—Hallahan. Losing pitcher—Hubbell. Umpires—Moran, Quigley and Dunlavy. Time—2:05.

## ROBINS BEAT REDS TWICE.

Brooklyn, N. Y., Aug. 16.—(AP)—With their captain and shortstop, Glenn Wright, back in the lineup for the first time since his leg injury on July 15, the Brooklyn Robins snapped their losing streak today, defeating the Cincinnati Reds twice, 9 to 2 and 8 to 7.

Wright played the leading rôle in the heavy hitting. He had a double and two singles in three times at bat in the opening game, starting two of Brooklyn's scoring rallies before being taken out. He hit a home run the first time up in the second game and collected two more singles later. Scores:

| CINCINNATI. | AB | R | H | PO | A | BROOKLYN. | AB | R | H | PO | A |
|---|---|---|---|---|---|---|---|---|---|---|---|
| Douthit,cf | 4 | 0 | 1 | 3 | 0 | S'thern,cf | 4 | 0 | 1 | 2 | 0 |
| Crabtree,rf | 3 | 0 | 2 | 1 | 0 | O'Doul,lf | 3 | 0 | 2 | 3 | 0 |
| Strnip,3b | 4 | 0 | 1 | 1 | 2 | Herman,rf | 4 | 0 | 0 | 2 | 0 |
| Frisch,1b | 4 | 0 | 1 | 9 | 0 | Wright,ss | 4 | 2 | 2 | 1 | 3 |
| Cuccio,ss | 3 | 0 | 0 | 1 | 4 | Sim,2b | 4 | 1 | 1 | 2 | 4 |
| Culled,lf | 4 | 0 | 1 | 4 | 0 | Wright,as | 4 | 2 | 3 | 0 | 0 |
| Durocher,as | 4 | 0 | 0 | 2 | 3 | Wa'ms,3b | 4 | 0 | 0 | 0 | 2 |
| Ferrell,c | 4 | 1 | 2 | 5 | 0 | Gilbert,3b | 3 | 2 | 1 | 0 | 1 |
| Lopez,c | 3 | 0 | 0 | 4 | 0 | Ferrell,c | 4 | 0 | 0 | 4 | 3 |
| Thurston,p | 4 | 0 | 1 | 0 | 2 | Kloza,rf | 3 | 1 | 1 | 1 | 0 |
| | | | | | | Burns,1b | 4 | 1 | 1 | 9 | 0 |
| | | | | | | Clark,p | 4 | 0 | 1 | 0 | 2 |
| | *41 | 2 | 15 | 24 | 9 | | 36 | 9 | 13 | 27 | 10 |

*Heathcote batted for Durocher in sixth and Lopez batted for Strelecki in eighth.

| | | | |
|---|---|---|---|
| Cincinnati | 000 | 000 | 002—2 |
| Brooklyn | 011 | 600 | 12*—9 |

Errors—Thompson, Ford, Geder, Cuccinello, Douthit, Frisch, two; Hallahan, Gilbert, O'Doul, Wright, Ferrell, Kloza. Two base hits—Sukeforth. Sacrifice—Southern. Double plays—Finn to Wright to Buzzuccio, Thurston to Frisch to Thurston, Ford to Cuccinello. Bases on balls—Thurston, 2; Strelecki, 1; Geder, 1. Struck out—Thompson, 1; Kloza, 3; Strelecki, 1; Geder, 1. Hits—Kloza, 3 in 3; Geder, 2 in 2-3; Wyzon, 0 in 1-3. Losing pitcher—Kloza. Umpires—Clark, Moran and Quigley. Time—2:05.

SECOND GAME.

| CINCINNATI. | AB | R | H | PO | A | BROOKLYN. | AB | R | H | PO | A |
|---|---|---|---|---|---|---|---|---|---|---|---|
| Douthit,cf | 4 | 0 | 1 | 2 | 0 | Fred'ck,cf | 4 | 0 | 0 | 2 | 0 |
| Crabtree,rf | 3 | 0 | 2 | 1 | 0 | O'Doul,lf | 3 | 0 | 2 | 3 | 0 |
| Strnip,3b | 4 | 0 | 1 | 0 | 2 | Herman,rf | 4 | 0 | 0 | 2 | 0 |
| Frisch,1b | 4 | 0 | 1 | 9 | 0 | Wright,ss | 4 | 0 | 1 | 2 | 3 |
| Cuccio,ss | 4 | 0 | 1 | 1 | 4 | Sim,2b | 4 | 1 | 1 | 2 | 4 |
| Culled,lf | 4 | 0 | 1 | 3 | 0 | Wright,as | 4 | 2 | 2 | 0 | 0 |
| Durocher,as | 4 | 0 | 0 | 2 | 3 | Wa'ms,3b | 4 | 0 | 0 | 0 | 2 |
| Ferrell,c | 4 | 1 | 2 | 6 | 0 | Gilbert,3b | 3 | 2 | 1 | 0 | 1 |
| Lopez,c | 3 | 0 | 0 | 4 | 0 | Ferrell,c | 4 | 0 | 0 | 4 | 3 |
| Thurston,p | 4 | 0 | 1 | 0 | 2 | Kloza,rf | 3 | 1 | 1 | 1 | 0 |
| | | | | | | Burns,1b | 4 | 1 | 1 | 9 | 0 |
| | | | | | | Clark,p | 4 | 0 | 1 | 0 | 2 |
| | *41 | 2 | 15 | 24 | 9 | | 36 | 9 | 13 | 27 | 10 |

*Heathcote batted for Durocher in sixth and Lopez batted for Strelecki in eighth.

| | | | |
|---|---|---|---|
| Cincinnati | 000 | 010 | 002—3

Fight Cards

TONIGHT.
[illegible] GARDEN ARENA.
[illegible]
TOMORROW NIGHT.
WESTERN STADIUM.
[illegible]

[...]trolle and [...]cLarnin Go [...]Week's Best

[...] York, Aug. 16.—(AP)—Jimmy [...]n, smiling Irish welterweight [...] Vancouver, and battle scarred [...]trolle of Fargo, N. D., renew [...]tic feud in a ten round bout [...] Yankee stadium Thursday [...] the outstanding match of [...]tional boxing schedule this [...]

[...] two previous meetings re[...] a victory apiece. Petrolle, [...] than a heavy lightweight, [...] the experts by handing Mc[...] the beating of his life and [...]d him on the verge of a [...] in their first bout here Nov. [...]

[...]ares Meets Newcomer.

[...]onths later, on May 27, Mc[...] decisively outpointed the Far[...]an, although at no time was [...] in any particular trouble. [...] winner of their third battle [...] selected to battle Benny Leo[...]uld the former lightweight [...] go through with his plans [...]comeback.

[...]ter park here tomorrow night [...] Argentine lightweight, [...] sensational winning streak end[...] Petrolle knocked him out in [...]nds here June 25, will start [...] again with Emil Rossi, a [...] of no considerable reputa[...] ten round match.

[...] Sees Benes Francis.

[...]y night at the Queensboro [...] Eddie Shea, Chicago feather[...] will tackle Kid Francis, [...]ittle Italian, in the feature [...]der.

[illegible]

[...]LLE TO GIVE [...]PSEY 'BATTLE [...]HE CENTURY'

[...]ood, Cal., Aug. 16.—[Special.] [...]dignant and exasperated [...] Taylor today promised Jack [...] "the marital battle of the [...]" as a result of the former [...]ampion's sudden filing of a [...]ction against her in Reno [...]sterday. Miss Taylor was [...]t Jack took the move in the [...] their lengthy deliberations [...]perty settlement and a plan [...] them to obtain a decree [...]

[...] no circumstances will I per[...]orce without a contest," de[...] actress. "And if Jack has [...]ction in Reno he has set off [...]ker that will start the mark[...] of the century. News of the [...]on came as a complete sur[...]e and even now I am not [...] Jack has filed for divorce. [...]e has I shall certainly file [...] action of my own in Los [...]ounty and the battle will be [...]

[...]ky Meets Serletic [...]ight in Coulon Show

[...]outs have been arranged by [...]er Johnny Coulon for the [...]xing show at Marigold Out[...]dens, Broadway and Grace [...]night. Solly Dukelsky faces [...]ic of South Chicago, while [...]ed Eddie Chinski will meet [...], nephew of Streator Billy [...]harley Neigro from Milwau[...]or Ossie Jefferson.

[...]SUMMER MEETING [...]AWTHORNE [...] DAYS OF RACING—19 [...]CAPS, SAT., AUG. 22 [...]Great Lakes, $5,000 Added [...]ago Juvenile, $10,000 Added

[illegible]

# WOMEN QUALIFY IN STATE GOLF TOURNEY TODAY

## One Hundred Start Play at Lincoln Park.

The annual Illinois state women's golf tournament conducted by the Women's Lincoln Park Golf club, will begin at 9 o'clock this morning, with more than 100 fair golfers teeing off on the Lincoln park course. In addition to the entries already posted, which include a majority of the stars in the Chicago district, at least another score of entrants are expected to appear at the starting tee.

Among those entered are Miss Marge Rosenstein, Cook county champion; Mrs. Rose Marshall of Marquette; Mrs. Tillie Langer, the home club's champion; Mrs. Rose Long of Jackson park, and Miss Kathryn Friedler of Cary, Ill.

Today the field will play 18 holes for berths in the two flights of 32 each. The match play will begin tomorrow and continue through Saturday, on which the 36 hole final will be decided. Pairings for today's qualifying round follow:

[illegible] Miss Marge Rosenstein, Lincoln Park; [illegible], Cog-Hill; Mrs. Fern Bick[...], Jackson Park; Miss Kathryn Friedler, [...] Ill.

[illegible] Mrs. Mabel Heath, Edgebrook; Mrs. [illegible], Columbus; Mrs. G. Blahe, Cog-[...]; Miss Adelaide Fisken, unattached.

[illegible] Mrs. Harry Langer, Lincoln Park; [illegible], unattached; Mrs. Rose [illegible]; Mrs. J. Chapman, Jackson [...].

[illegible] Miss Ruth Grant, Lincoln Park; Miss [illegible], Lincoln Park; Mrs. M. Wise, [illegible]; Mrs. M. Warner, unattached.

[illegible] Mrs. L. F. Johnson, Jackson Park; [illegible], Olympic; Mrs. Rose [illegible], Jackson Park; Mrs. J. Galvan, Lincoln Park.

[illegible] Mrs. H. Lovett, Lincoln Park; Miss [illegible], unattached; Miss Irene Gratner, [illegible]; Mrs. Mabel Ford, Lincoln [...].

[illegible] Mrs. J. Jamieson, Lincoln Park; Mrs. [illegible], Evergreen; Miss Anne Ahern, [illegible]; Mrs. G. Sherwood, Jackson [...].

[illegible] Mrs. G. Turgeon, unattached; Mrs. [illegible], unattached; Miss Bernice Shine, [illegible]; Miss Mary Sheridan, unattached.

[illegible] Mrs. C. L. Barr, Lincoln Park; Mrs. [illegible], Jackson Park; Miss H. [illegible]; Mrs. G. A. Connell, Lincoln Park.

[illegible] Mrs. H. Martin, Jackson; Mrs. M. [illegible].

[illegible] Mrs. E. B. Hoffman, Lincoln Park; [illegible], Lincoln Park; Mrs. E. V. [illegible]; Mrs. Thelma Kurry, [illegible].

[illegible] Mrs. S. Levy, unattached.

[illegible] Mrs. E. Capiro, Jackson Park; Mrs. [illegible], Lincoln Park.

[illegible]

## Bessem Wins Armour Club Golf Crown

Bud Bessem, with 78 gross, led the field in the sixth annual Armour club tournament at Oak Hills yesterday, winning the championship cup.

[illegible] Formoyle, with 67 net, eliminated himself by shooting a net score [illegible] par. One hundred and ten heads [illegible] Armour departments competed.

Other gross winners were G. A. Jordan, J. DeBona, J. F. Brunn, R. D. [illegible], W. Robertson, H. Van [illegible] and R. Melchior.

Net winners were George Murray, [illegible], Art Palm, Charles [illegible], Fred Hahn, H. W. Sigafoos, M. [illegible] and J. W. Koupeny.

The scores follow:

| | | | |
|---|---|---|---|
| [illegible] | 105 | 38 | 67 |
| [illegible] | 78 | 9 | 69 |
| [illegible] | 118 | 46 | 72 |
| [illegible] | 102 | 30 | 72 |
| [illegible] | 94 | 22 | 72 |
| [illegible] | 82 | 10 | 72 |
| [illegible] | 104 | 32 | 72 |
| [illegible] | 84 | 12 | 72 |
| [illegible] | 88 | 15 | 73 |
| [illegible] | 93 | 20 | 73 |
| [illegible] | 86 | 13 | 73 |
| [illegible] | 81 | 8 | 73 |
| [illegible] | 93 | 20 | 73 |
| [illegible] | 103 | 30 | 73 |
| [illegible] | 96 | 22 | 74 |
| [illegible] | 102 | 28 | 74 |
| [illegible] | 96 | 21 | 75 |
| [illegible] | 88 | 13 | 75 |
| [illegible] | 99 | 22 | 75 |
| [illegible] | 100 | 25 | 75 |
| [illegible] | 85 | 10 | 75 |
| [illegible] | 93 | 18 | 75 |
| [illegible] | 115 | 40 | 75 |
| [illegible] | 100 | 24 | 76 |
| [illegible] | 102 | 25 | 77 |
| [illegible] | 118 | 40 | 78 |
| [illegible] | 106 | 28 | 78 |
| [illegible] | 87 | 9 | 78 |
| [illegible] | 96 | 18 | 78 |
| [illegible] | 98 | 20 | 78 |
| [illegible] | 99 | 20 | 79 |
| [illegible] | 114 | 35 | 79 |
| [illegible] | 87 | 8 | 79 |
| [illegible] | 104 | 25 | 79 |
| [illegible] | 98 | 18 | 80 |
| [illegible] | 115 | 35 | 80 |
| [illegible] | 130 | 50 | 80 |
| [illegible] | 95 | 15 | 80 |
| [illegible] | 101 | 20 | 81 |
| [illegible] | 100 | 19 | 81 |
| [illegible] | 101 | 20 | 81 |
| [illegible] | 101 | 20 | 81 |
| [illegible] | 109 | 28 | 81 |
| [illegible] | 94 | 12 | 82 |
| [illegible] | 103 | 21 | 82 |
| [illegible] | 88 | 6 | 82 |
| [illegible] | 105 | 23 | 82 |
| [illegible] | 107 | 25 | 82 |
| [illegible] | 102 | 20 | 82 |
| [illegible] | 102 | 20 | 82 |
| [illegible] | 102 | 20 | 82 |
| [illegible] | 108 | 25 | 83 |
| [illegible] | 103 | 20 | 83 |
| [illegible] | 113 | 30 | 83 |
| [illegible] | 113 | 30 | 83 |
| [illegible] | 108 | 25 | 83 |
| [illegible] | 103 | 20 | 83 |
| [illegible] | 112 | 28 | 84 |
| [illegible] | 106 | 22 | 84 |
| [illegible] | 110 | 25 | 85 |
| [illegible] | 110 | 25 | 85 |
| [illegible] | 121 | 35 | 86 |
| [illegible] | 128 | 40 | 88 |
| [illegible] | 126 | 40 | 86 |
| [illegible] | 104 | 18 | 86 |
| [illegible] | 102 | 16 | 86 |
| [illegible] | 102 | 15 | 87 |
| [illegible] | 112 | 25 | 87 |
| [illegible] | 97 | 10 | 87 |
| [illegible] | 112 | 25 | 87 |
| [illegible] | 128 | 40 | 88 |
| [illegible] | 110 | 21 | 89 |
| [illegible] | 115 | 25 | 90 |
| [illegible] | 108 | 18 | 90 |
| [illegible] | 110 | 20 | 90 |
| [illegible] | 123 | 32 | 91 |
| [illegible] | 104 | 11 | 93 |
| [illegible] | 106 | 13 | 93 |
| [illegible] | 120 | 25 | 94 |
| [illegible] | 104 | 10 | 94 |
| [illegible] | 118 | 24 | 94 |
| [illegible] | 120 | 26 | 94 |
| [illegible] | 120 | 25 | 95 |
| [illegible] | 115 | 20 | 95 |
| [illegible] | 119 | 13 | 96 |
| [illegible] | 117 | 20 | 97 |
| [illegible] | 118 | 20 | 98 |
| [illegible] | 118 | 20 | 98 |
| [illegible] | 123 | 25 | 98 |
| [illegible] | 117 | 18 | 99 |
| [illegible] | 135 | 35 | 100 |
| [illegible] | 125 | 25 | 100 |

## MOON MULLINS—A PUSHING WOMAN

## ORN RECAPTURES NUTTING CUP

Orn (left), Dr. George G. Davis' eagle boat, yesterday won the Nutting trophy by defeating the defender, George Getz Jr.'s Aquila in their special race at Belmont harbor. Orn also won the cup in 1929. The two boats met to decide a tie, which resulted after the three scheduled races of the series. Orn's time was 3:51:22 and Aquila's 3:57:12.

## Hurlingham Is Victor in U.S. Polo Debut

Mitchel Field, N. Y., Aug. 16.—(AP)—The 31 goal Hurlingham club polo team of Buenos Aires, the second of the Argentine invaders here in quest of the American open championship, opened its Long Island campaign today by defeating the U. S. army, 12 to 8, in an informal contest.

Daniel Kearney, Juan and David Miles and the redoubtable 10 goal veteral, Lewis L. Lacey, who arrived only two days ago, showed clearly that they will play polo up to their high rating. They were a bit rusty today, but then the Miles brothers have not hit a polo ball since last November, and they have not played together with Lacey since they won the open championship here in their pioneer invasion of the United States nine years ago.

Dave Miles, with five goals, led the attack, Lacey scoring three and Kearney and Johnny Miles two each.

Hurlingham led, 7 to 5, at half time and easily maintained its advantage, with Johnny Miles coming on his game for two goals in the fifth period.

The Army, consisting of Lieut. Fred MacKinney, Lieut. Demar Craw, Lieut. McDonald Jones, and Capt. John Smith, was a 16 goal team, and although outmatched by the Argentines, gave the visitors the workout they needed.

Hurlingham will play a stronger team on Tuesday at the Piping Rock club, Locust Valley. The lineup:

| HURLINGHAM [12]. | | ARMY [8]. |
|---|---|---|
| D. Kearney | 1 | Lt. F. Makinney |
| J. Miles | 2 | Lt. D. T. Craw |
| D. Miles | 3 | Lt. M. D. Jones |
| L. Lacey | Back | Capt. J. A. Smith |

Score by chukkers:

| | | | | | | | | | |
|---|---|---|---|---|---|---|---|---|---|
| Hurlingham | 2 | 0 | 1 | 4 | 2 | 1 | 2 | 0 | —12 |
| Army | 0 | 2 | 2 | 1 | 1 | 0 | 1 | 1 | — 8 |

Goals—Hurlingham: Kearney, 2; J. Miles, 2; D. Miles, 5; Lacey, 3. Army: Lieut. Makinney, 3; Lieut. Craw, 4; Capt. Smith, 1. Time of periods—7 minutes each. Referee—H. E. Talbot Jr.

## Phillies Beat Camden, 3-1, in Exhibition Game

Camden, N. J., Aug. 16.—(AP)—The Philadelphia National league ball club defeated the Camden semi-pro outfit today, 3 to 1.

## HAWTHORNE ODDS & JOCKEYS

Weather clear; track fast.

FIRST RACE—Purse $1,200, allowances, 2 year olds, 6 furlongs:

| Horse. | Wt. | Jockey. | Odds. |
|---|---|---|---|
| My Baroness | 109 | R. Finnerty | 30-1 |
| Rapid Birdie | 109 | F. Chiavetta | 20-1 |
| Red Slippers | 109 | No boy | 30-1 |
| Zina | 109 | D. McAuliffe | 6-1 |
| Susu | 109 | C. Callahan | 4-1 |
| Makanda | 112 | R. Morrison | 20-1 |
| Red Diamond | 112 | O. Laidley | 10-1 |
| Prince Herbert | 112 | No boy | 30-1 |
| Old Depot | 112 | No boy | 30-1 |
| Gay Party | 112 | No boy | 8-1 |
| Bob's Luck | 109 | G. Riley | 30-1 |
| Tonight | 112 | R. Yelton | 30-1 |
| Adsum | 116 | C. Landolt | 30-1 |
| Beaver | 116 | No boy | 15-1 |
| Bonnet | 111 | V. Smith | 20-1 |
| Serra | 112 | D. Trivett | 6-1 |

SECOND RACE—Purse $1,200, claiming, 3 year olds, 6 furlongs:

| | | | |
|---|---|---|---|
| Hyman | 112 | F. Smith | 10-1 |
| Harry Kuhns | 114 | C. Landolt | 15-1 |
| Mayreal | 109 | No boy | 30-1 |
| Weidelsen | 109 | T. Vercher | 8-5 |
| Voltagreen | 114 | G. Riley | 2-1 |
| Annie Rec | 109 | H. Schutte | 6-1 |
| Maid of Honor | 110 | No boy | 8-1 |
| Conscience | 112 | D. McAuliffe | 15-1 |
| Tarpon | 109 | E. McLaughlin | 30-1 |

THIRD RACE—Purse $1,300, allowances, 2 year olds, 5½ furlongs:

| | | | |
|---|---|---|---|
| Fair Lee | 106 | H. Schutte | 30-1 |
| Marraine | 106 | F. Halbert | 30-1 |
| Box Office | 109 | J. Smith | 15-1 |
| Colonial Belle | 112 | C. Landolt | 4-1 |
| Miss Marr | 112 | E. Jones | 8-5 |
| Givanna | 112 | D. Bryant | 5-2 |
| Porter's Dream | 112 | C. Corbett | 8-1 |
| Bryonia | 110 | V. Smith | 10-1 |
| Late Date | 109 | C. Callahan | 30-1 |

FOURTH RACE—Purse $1,700, allowances, 3 year olds, 1 1-16 miles:

| | | | |
|---|---|---|---|
| De Swassey | 107 | D. Bryant | 10-1 |
| Shasta Broom | 112 | W. Moran | 6-1 |
| Very Well | 96 | No boy | 30-1 |
| Abdel | 112 | L. Cunningham | 7-5 |
| Matadi | 107 | No boy | 15-1 |
| Lady Dean | 107 | R. Tilden | 4-1 |
| Quatre Bras II | 104 | P. Dyer | 4-1 |

FIFTH RACE—Purse $1,300, claiming, 3 year olds and up, 1⅛ miles:

| | | | |
|---|---|---|---|
| Coady | 110 | W. Moran | 12-1 |
| Guide Right | 113 | C. E. Allen | 5-2 |
| John Mackler | 108 | No boy | 15-1 |
| Montanaro | 112 | G. Riley | 4-1 |
| Tela | 112 | R. Tilden | 2-1 |
| Dr. Parrish | 109 | L. McDermott | 6-1 |
| Plumage | 107 | R. Morrison | 10-1 |

SIXTH RACE—Purse $1,300, claiming, 3 year olds and up, 1⅛ miles:

| | | | |
|---|---|---|---|
| Nandar | 110 | No boy | 30-1 |
| Brown Hills | 110 | No boy | 15-1 |
| Gold Mint | 115 | No boy | 15-1 |
| Sunfire | 115 | G. Riley | 7-5 |
| Winnie Jo | 105 | D. Cox | 6-1 |
| Grey Gull | 105 | F. C. Smith | 5-1 |
| Battling On | 115 | No boy | 8-1 |
| Ed Lark | 110 | No boy | 30-1 |
| Bearcry | 110 | W. Magner | 15-1 |
| Pintarch | 105 | No boy | 30-1 |
| Stick Around | 110 | No boy | 20-1 |
| Thuswin | 105 | H. Schutte | 8-1 |
| Drastic Water | 110 | F. Chiavetta | 30-1 |
| Beton | 115 | L. Cunningham | 15-1 |
| Brush | 110 | No boy | 20-1 |
| Maecenas | 105 | T. Roderick | 15-1 |
| Oregon Citizen | 115 | E. Jones | 30-1 |
| Squabbler | 110 | No boy | 30-1 |

SEVENTH RACE—Purse $1,300, claiming, 3 year olds and up, 1⅛ miles:

| | | | |
|---|---|---|---|
| Jennifer | 109 | No boy | 30-1 |
| Martha Florence | 99 | No boy | 30-1 |
| Nora | 103 | W. Baser | 30-1 |
| Ellen N. | 108 | F. C. Smith | 5-2 |
| Fleche d'Argent | 113 | C. E. Allen | 8-1 |
| Grey Kitty | 109 | E. Jones | 2-1 |
| Lady Messenger | 99 | No boy | 30-1 |
| Angelena | 104 | No boy | 15-1 |
| Red Cross Sister | 109 | F. Chiavetta | 10-1 |
| Willing | 109 | No boy | 20-1 |
| Irritation | 96 | No boy | 30-1 |
| Annedire | 99 | No boy | 30-1 |
| Blameless | 99 | No boy | 30-1 |
| Blue Canopy | 99 | No boy | 30-1 |
| Roberta L. | 99 | D. Cox | 30-1 |
| Pal to Pal | 104 | W. Moran | 6-1 |
| Transgression | 103 | T. Vercher | 20-1 |
| Fern F. | 106 | No boy | 30-1 |

SARATOGA ENTRIES.

FIRST RACE—Claiming, two-year-olds, 5½ furlongs:

| | | | |
|---|---|---|---|
| Princess Slim | 107 | *Zonda | 109 |
| Comanon | 114 | Baal | 110 |
| Johnny | 110 | Paris Bound | 110 |
| *Song Hit | 115 | †Featherweight | 110 |
| Nansen | 114 | †Rita Lee | 100 |
| Kibitzer | 110 | Pompeia | 104 |
| Bob Bates | 110 | White Blossom | 110 |
| Pergie | 110 | Steponit | 110 |
| Dark Vision | 114 | | |

SECOND RACE—Purse $1,000, conditions, three year olds, 6 furlongs:

| | | | |
|---|---|---|---|
| Patsie McKim | 110 | Chicsu | 110 |
| Brusher | 110 | Lullaby II | 113 |
| Measure | 110 | Rock Belle | 110 |
| Grandma Lapp | 100 | | |

THIRD RACE—Purse $1,000, claiming, three-year-olds and up, Wilson mile:

| | | | |
|---|---|---|---|
| Arras | 112 | *Black Feather | 107 |
| Red Ronald | 112 | Bonie | 112 |
| Bagorra | 116 | *Chief's Challenger | 107 |
| †Simba | 102 | Deploy | 109 |
| Kensington | 107 | Dodecon | 116 |
| Cockrill | 116 | Los Cruz | 105 |
| Fantad | 116 | | |

FOURTH RACE—Purse $1,500, added, claiming stakes, three-year-olds and up, 7 furlongs:

| | | | |
|---|---|---|---|
| Bathorse | 113 | Little America | 101 |
| †Backgammon | 113 | Tetrarchal | 110 |
| St. Francis | 108 | *Don Pedro | 105 |
| Squeaky | 110 | †Follow On | 105 |
| Okeybee | 100 | *Golden Prince | 110 |
| Volls | 100 | Raccoon | 110 |
| Pegge Pride | 116 | Jubilate | 104 |
| *Toney Princess | 106 | †Masked Ball | 100 |
| Moine | 110 | General A. | 104 |

FIFTH RACE—Purse $1,000, claiming, three-year-olds and up, Wilson mile:

| | | | |
|---|---|---|---|
| *Blue Darter | 101 | Young John | 107 |
| *Euclid | 111 | Time Enough | 105 |
| Quick March | 105 | Bobrack | 112 |
| Bramabiau | 109 | †Carnival | 100 |
| Hold Hard | 112 | Disapproved | 116 |
| †Odds | 109 | *Friar | 100 |
| Windfall | 111 | | |

SIXTH RACE—Purse $1,000, conditions, two-year-olds, six furlongs:

| | | | |
|---|---|---|---|
| Battering Ram | 110 | Semaphore | 110 |
| The Bull | 115 | Fair Eno | 113 |
| The Crane | 115 | Gusto | 110 |
| Startolina | 110 | Kayo | 113 |
| Larry Damm | 110 | Morgil | 110 |
| Iron Czar | 110 | | |

*Five pounds claimed.
†Seven pounds claimed.
‡Ten pounds claimed.
Weather cloudy; track slow.

## Home Run Leaders

| | | | |
|---|---|---|---|
| Ruth, Yankees | 33 | Ott, Giants | 22 |
| Gehrig, Yankees | 33 | Foxx, Athletics | 21 |
| Klein, Phillies | 27 | Simmons, Athletics | 20 |
| Averill, Indians | 24 | | |

# MESSER, BURKE TIE WITH 77 IN K. OF C. TOURNEY

## Meet in Playoff for Title Trophy.

Paul Messer and James Bourke of San Salvador tied at 77 for the individual championship in the South Side Knights of Columbus intercouncils golf tournament at Westgate Valley yesterday. They will meet Aug. 30 in a playoff.

Santa Maria and Blue Island tied at 283 net for the Walsh team trophy. San Salvador won the low gross team prize, donated by Francis J. McMahon, S. P. G. K., with an aggregate of 321. The players were Messer, 77; Bourke, 77; E. J. Ducett, 80, and Gordon Hyde, 87.

Low net winners were Guy Macina, 94—24—70; James Maroney, 81—11—70; Dan Manning, 105—35—70, and C. Bolishe, 90—20—70. Judge Thomas Green of Santa Maria and Father Thomas J. Burke of McHale were among the contestants. Tom McInerney of Perez council, a guest, led in gross play with 37—37—74. Leading scores:

| | | | |
|---|---|---|---|
| M. Oheir, Dowling | 82 | 20 | 62 |
| W. E. Swift, Genoa | 94 | 25 | 69 |
| Bill Messer, San Salvador | 94 | 26 | 68 |
| George Gilroy, San Salvador | 100 | 34 | 66 |
| E. J. Ducett, San Salvador | 80 | 12 | 68 |
| Bill Walsh, Blue Island | 89 | 21 | 68 |
| W. Creighton, Blue Island | 88 | 20 | 68 |
| Nick Perino, San Salvador | 88 | 20 | 68 |
| Will Reardon, Ridge | 81 | 12 | 69 |
| Paul Messer, San Salvador | 77 | 8 | 69 |
| Tom McInerney, Perez | 74 | 5 | 69 |
| L. T. Rowland, Blue Island | 97 | 28 | 69 |
| Guy Macina, San Salvador | 94 | 24 | 70 |
| Dan Manning, McHale | 105 | 35 | 70 |
| Joe Long, Ridge | 94 | 24 | 70 |
| James Morocy, Santa Maria | 81 | 11 | 70 |
| J. O. Boyle, San Salvador | 103 | 33 | 70 |
| Judge Thomas Green, Santa M. | 85 | 15 | 70 |
| Charles Bolishe, Blue Island | 90 | 20 | 70 |
| C. W. Odenthal, Blue Island | 96 | 26 | 70 |
| Ted Haynes, San Salvador | 104 | 34 | 70 |
| A. Pettke, Quigley | 104 | 33 | 71 |
| L. A. Morris, Genoa | 93 | 22 | 71 |
| G. A. Nash, Santa Maria | 103 | 32 | 71 |
| B. A. Perrone, McHale | 93 | 22 | 71 |
| C. Bentson, Blue Island | 94 | 23 | 71 |
| T. Hackett, McHale | 81 | 10 | 71 |
| J. McParland, Santa Maria | 101 | 30 | 72 |
| Fred Schroeder, Blue Island | 85 | 13 | 72 |
| Walt Dreher, San Salvador | 104 | 32 | 72 |
| W. Quigley, Santa Maria | 83 | 11 | 72 |
| Will Hay, Blue Island | 86 | 14 | 72 |
| W. J. Collins, McHale | 104 | 32 | 72 |
| W. P. Bonilla, Garcia | 98 | 26 | 72 |
| Earl McLeon, McHale | 104 | 32 | 72 |
| Jimmy Bourke, San Salvador | 77 | 5 | 72 |
| M. F. Schraider, Blue Island | 117 | 44 | 73 |
| G. Gorman, San Salvador | 93 | 20 | 73 |
| J. Trognitz, Blue Island | 93 | 20 | 73 |
| Bob Caverly, San Salvador | 91 | 18 | 73 |
| M. J. Malloy, Santa Maria | 113 | 40 | 73 |
| Walt Rein[illegible], Blue Island | 93 | 20 | 73 |
| Joe C[illegible], San Salvador | 97 | 24 | 73 |
| Pat O'Sullivan, San Salvador | 91 | 17 | 74 |
| H. J. Rack, Blue Island | 78 | 4 | 74 |
| C. Schweer, Blue Island | 92 | 18 | 74 |
| Lawrence O'Connell, Pista | 98 | 24 | 74 |
| J. Presecki, Santa Maria | 106 | 32 | 74 |
| Frank McCarthy, Ridge | 94 | 20 | 74 |
| W. Gerdes, McHale | 107 | 33 | 74 |
| Gordon Quinn, Santa Maria | 92 | 18 | 74 |
| Ed Glynn, Genoa | 90 | 16 | 74 |
| Ray Connerty, Genoa | 106 | 32 | 74 |
| George Erisik, Blue Island | 102 | 28 | 74 |
| Joe Hennessey, Press club | 84 | 10 | 74 |
| J. A. Kummerer, Pista | 96 | 22 | 74 |
| C. J. Pengrover, McHale | 103 | 29 | 74 |
| M. F. McParland, Santa Maria | 99 | 24 | 75 |
| D. E. Martina, Blue Island | 94 | 19 | 75 |
| G. Komoda, Blue Island | 104 | 29 | 75 |
| R. C. Hanly, McHale | 95 | 20 | 75 |
| Tom Bailey, Blue Island | 83 | 8 | 75 |
| A. Ulrich, Genoa | 99 | 24 | 75 |
| T. A. Szupry, Santa Maria | 107 | 32 | 75 |
| Joe Dougherty, Calumet | 99 | 24 | 75 |
| M. Walenga, Garcia | 90 | 14 | 76 |
| W. Olligee, San Salvador | 91 | 15 | 76 |
| Larry Myers, Santa Maria | 94 | 18 | 76 |
| W. J. McLaughlin, Perez | 92 | 16 | 76 |
| A. Benison, Blue Island | 87 | 11 | 76 |
| John Fritz, Blue Island | 101 | 25 | 76 |
| Joe Lentz, Blue Island | 95 | 19 | 76 |
| Ed Maroney, Blue Island | 102 | 26 | 76 |
| T. Komoda, Blue Island | 116 | 40 | 76 |

## Golfing with Chicago Golfers

MRS. H. W. TUPPER defeated Miss June Beebe in the final match for the ladies' championship yesterday at Olympia Fields, 1 up, 19 holes. Mrs. Tupper took a five on the 19th, while Miss Beebe took a seven. J. E. Walden and Mrs. R. White Jr. won the mixed foursome on No. 2 course with a low gross of 89. Mr. and Mrs. E. E. Peters won low net with 94—25—72. The second low net prize went to Dr. and Mrs. C. E. King, 90—16—74. Walter Crowder defeated Ben Larson, 4 and 2, in the first round for the club championship. Other results: J. A. Malooley won from R. Hackley by default; Ben Stevenson beat C. W. Furt, 3 and 2; J. H. Myton beat A. M. Semones, 2 and 1; A. B. Holloway beat H. C. Baker, 3 and 1; L. L. Hebberd beat P. H. Moore, 5 and 4; R. C. Wilson beat W. C. Dane, 3 and 2; P. L. Nelson beat Ned Rubinkan, 4 and 2; R. C. Ackley beat H. P. Ranis, 2 and 1; H. P. Johnson Jr. beat W. H. Johnston, 3 and 2; Hugh McHugh beat Carl Radnitt, 3 up; H. S. Hirsch beat J. M. O'Brien, 1 up; Dr. A. S. Henning beat W. W. Penney, 1 up; William Harrison won from W. C. McKinney by default; W. T. Changs beat Elmer Smith, 5 and 4; Dr. G. H. Maxwell beat R. Huff, 4 and 3.

ACACIA.

C. E. Gould, shooting an 80, won low gross in the ball sweepstakes. R. W. Jackson won low net with 80—8—72. In class B, A. V. Peterson led the field in low gross with 84, while Frank Wilkins took low net with 87—13—74. H. C. Schmidt won class C low gross with 88. G. Herron shot 94—23—71 to win low net. Glen Cannon and G. Bauman were the winners in class D.

BRYN MAWR.

The following pairings, together with qualifying scores, resulted from the qualifying round for the club championship: Arthur Grunewald [156] vs. A. Wineberg [174]; A. L. Himelblau [164] vs. A. J. Ruby [177]; Eugene Kohn [168] vs. Gus Kahn [180]; Peter Sampson [176] vs. D. Weis [162]; D. Joseph [161] vs. S. L. Bierfeld [174]; D. J. Olin [168] vs. M. Berlin [179]; L. Smart [170] vs. C. Kuttner [180]; and Lax Chapman [176] vs. L. U. Ainbinder [163]. S. L. Bierfeld won his second round match in the play for the Devon cup by defeating I. Grossman, 1 up.

BUNKER HILL.

Mr. and Mrs. W. B. Bracken won the mixed foursome, shooting a total of 156. Blind bogey winners: A. M. Sorenson, 88; A. Hawkins, 80; J. Dengler, 80; J. Lair, 89; W. Schroeder, 83; and G. Peterson, 83.

CALUMET.

Joe Bour won the Tree tournament with 74—2—72. Henry Forster was second with 90—15—75. In the second round for the club championship, Joe Bour defeated R. M. Sommers, the present champion, 1 up. In another match, Dr. J. E. Harris beat Leo Thilgres, 1 up.

COLUMBIAN.

J. D. Feeney won the Birren trophy, defeating Dr. J. J. Oates in the final 36 hole match, 1 up. Following are the qualifiers for the club championship: Harry Lokes, Dr. J. J. Oates, James F. Leahy, Dr. C. E. Smith, J. Rosek, S. Templer, F. H. Kuhlman Jr., and Dr. R. E. Dyer.

ELMHURST.

George Warne defeated E. W. Allen in the semi-finals for the Age Limit trophy, 1 up. In the other semi-final match, Ben Bonslopp won from Hugo Burdt, 1 up. The ball sweepstakes event was won by A. L. Fasick, 91—22—69. Winfield Day won low gross for the day with 71.

GLEN FLORA.

The winners in the 18 hole medal handicap play follows: Class A—F. T. Pulse, 79—7—72; J. C. Sharpnack, 83—11—72. Class B—W. J. Smith, 86—13—73; Dr. F. A. Hussey, 88—14—74; and J. L. Frye, 90—16—74. Class C—H. L. Wessling, 90—22—68; W. E. Steele, 93—19—74. Class D—William Dalziel, 102—26—76, and William Behanna, 106—29—77. In the first round of the club championship tournament, played over 36 holes, William Jones defeated William Fitch, 4 and 3; H. L. Murphy defeated H. Hall, 7 and 6; Charles Whyte defeated C. Burnett, 5 and 4; Dr. J. P. Owen defeated C. C. Edwards, 5 and 4; J. S. Pulse defeated V. Sick, 4 and 2; L. Harrington defeated Dr. E. Karst, 2 and 1; F. T. Pulse defeated W. E. Hall, 5 and 3; and George Whyte defeated S. H. Bente, 4 and 3.

GLEN OAK.

John Morrell won from John Hackett, 1 up, in 20 holes, in the second round for the club championship. Norman Morris beat Kenneth Piper, 3 and 1. Other results: M. L. Allen won from Charles Kellar by default; Gus Quetly beat Leo Roehr, 3 and 2. T. S. McCarthy, C. Schiffner and Bob Kevil tied for the first prize in the blind bogey.

ITASCA.

F. E. Baldwin captured the R. G. Sanders trophy, decided on the basis of 36 hole low net. He came home with a card of 173—24—149. Tom Harrington was runner up with 190—40—150, and E. W. Krister third with 159—6—153. In the second round of play for the club championship Krister defeated E. H. Pruess, 5 and 4.

LINCOLNSHIRE.

Scott Weinland led the low net scorers for the day with a card of 82—14—68. Jack Kelly with 85—13—72, and M. C. Dolak, with 97—25—72, were next in line. The prize for the lowest number of putts went to Robert Litman, who had 29.

RESULTS of the class ball sweepstakes at North Shore: Class A, F. W. Snow, 78—3—75; S. J. Dexter, 82—5—77; Harry H. Wolf, 81—4—77; P. R. McCaul, 85—8—77; Class B, John S. Toumey, 87—15—72; W. H. Ward, 93—14—79; C. L. Miller, 93—14—79; Class C, F. Bulley, 92—20—72; O. C. Dennis, 92—18—74, and A. S. Putney Jr., 94—20—74; Class D, T. E. Murchison, 109—26—83; B. F. Ricker, 109—26—83. E. T. Schildberg won the junior tournament with a card of 76—4—72.

WESTMORELAND.

T. Sullivan won the class B championship, defeating Ward Mauer, 1 up, in the 18 hole match.

WILMETTE.

L. M. Pedigo won the match play against par, finishing 7 up. Z. T. Millen took second prize, 3 up. In the second round for the club championship, W. E. Brochom defeated G. Holmes, 2 and 1; J. S. Raymond, E. W. Dyer and M. P. Swaney tied for first prize in the blind bogey with 81.

KILDEER.

G. W. McSweeney defeated A. H. Quitsaw, 2 and 1, in the semi-final round for the Beirnes cup. McSweeney will meet H. A. Hatterson in the finals. Hatterson won from A. W. Sherman, 1 up. R. Ferris won the Membership trophy with 75—5—70. Mrs. L. Q. Needler and R. L. Gross won the afternoon mixed foursome with a total of 158. Mrs. Kerley and J. Urbain took second prize with 159.

MAYWOOD.

J. Heene and V. V. Fischer tied in the least number of putts event. Mr. and Mrs. J. J. O'Brien won the mixed foursome with 96—18—78. Mr. and Mrs. R. Dietrich finished second with 97—19—78.

MEDINAH.

A 36 hole event for combined classes, with 18 holes on the No. 1 course and another 18 on No. 3, featured the program. J. P. Norling won the prize for classes A and B with a net of 143. E. J. Hanskatt also had 143, but had handicap six strokes higher than Norling. In classes C and D, R. Dausch was the victor with 144, and L. E. Bukeley was second with a similar score.

MISSION HILLS.

D. W. Smith won the Dr. C. G. Darling trophy by defeating G. R. Blackburn, 2 and 1, in the 36 hole final. In the second round of play for the vice president's trophy, H. I. Potter defeated J. A. Bellows, 3 and 2; Alan Goodrich defeated D. J. Cranston, 3 and 1; J. M. Burns defeated J. C. Anderson, 2 and 1; C. W. Dickinson defeated E. C. Casel, 4 and 3; R. C. Haws defeated F. G. La Bonte, 3 and 2; and R. D. Hollowell defeated George Swenson, 1 up. Russell Chandler was the winner of the class A ball sweepstakes with a 75—2—73 and F. H. Appleton was best in class B with 95—23—72. Blind Bogey victors were A. S. Bensing, 79 plus 4—83; P. F. McCall, 98—15—83; P. W. Perkins, 81 plus 2—83; H. B. McCormick, 87—4—83; S. H. North, 88—5—83; H. I. Porter, 90—8—82; J. M. Appleton, 84—0—84; and F. J. Schmidt, 96—12—84.

MOHAWK.

A. F. Mathey won low net, scoring 83—11—72. The class B low net prize went to J. Roorda, 87—16—71. Tom Bue won class C with 97—18—79. Three tied in the afternoon 36 hole medal play event with 146. They were F. F. Jensen, B. H. Rittmueller, and J. Roorda.

NAVAJO FIELDS.

E. Culver won from A. Ross, 4 and 3, in the third round for the James Hackett trophy. Other results: H. Antilla beat Ray Christ, 6 and 5; S. Cummings beat M. A. Tippen, 2 up; M. Johnson beat Dr. Davidson, 1 up. Four tied for first prize in the blind bogey. They were H. Braechler, A. Ross, James Lourin and S. Lourin.

NORDIC.

Results of the ball sweepstakes: H. Anderson, 77—0—77; J. S. Clancy, 88—12—76; L. L. Shailer, 84—6—78; E. N. Schmitz, 84—5—79; F. W. Goebel, 97—18—79, and G. Schulien, 92—13—79.

TAM O' SHANTER.

D. O. Mac Quarrie led the qualifiers in the La Beau trophy tournament with 95—23—72. Other low scores: Ben Toleson, 80—7—73; B. P. Edwards, 85—12—73; F. J. Sweazer, 87—12—75; W. E. Weismann, 91—16—75; P. F. Lowder, 92—16—76; Dr. L. Borchert, 91—12—79, and E. V. Barnes, 91—10—81. With a total of 168, G. Heding and Mrs. H. A. Swales won the mixed twosome.

## Hines Defeats Tarpley for Alabama Net Title

Montgomery, Ala., Aug. 16.—(AP)—Wilmer Hines, Columbia, S. C., won the Alabama singles championship here today from Mel Tarpley, Tampa, Fla., 6-1, 6-3, 6-4.

## CONSENSUS Daily Racing Form Selections

HAWTHORNE.
1—Susu, Ruffian, Zina.
2—Voltagreen, Weidelsen, Annie Rec.
3—Colonial Belle, Miss Marr, Givanna.
4—Abdel, Lady Dean, Shasta Broom.
5—Montanaro, Tela, Dr. Parrish.
6—Sunfire, Winnie Jo, Grey Gull.
7—ELLEN N., Fleche d'Argent, Grey Kitty.

SARATOGA.
1—SONG HIT, Pompeia, Zonda.
2—Lullaby II, Chicsu, Rockabelle.
3—Bagorra, Deploy, Dodecon.
4—Follow On, St. Francis, Bathorse.
5—Bobrack, Euclid, Windfall.
6—The Bull, Kayo, Semaphore.

## FOUR HORSEMEN LOSE TO FLYING DUTCHMEN, 11-6

With Barney Balding scoring five goals, the Flying Dutchmen defeated the Four Horsemen yesterday at the Oak Brook Polo club, 11 to 6. James Hannah, playing at No. 1, also starred collecting three goals. The lineup:

| FOUR HORSEMEN [6]. | | FLYING DUTCHMEN [11]. |
|---|---|---|
| Hillman | No. 1 | Schaefer-Hannah |
| Butler | No. 2 | Davis |
| Crites | No. 3 | Balding |
| McIlvain | No. 4 | Blair |

Score by chukkers:

| | | | | |
|---|---|---|---|---|
| Four Horsemen | 200 | 110 | 11— | 6 |
| Flying Dutchmen | 112 | 113 | 02— | 11 |

Goals—Hillman, Crites, Schaefer, Butler [4], Hannah [3], Davis [2], Balding [5].

# A Royal Thoroughbred

LOOKS WELL BRED—LOOKS ARISTOCRATIC

You never see two faces exactly alike. Likewise there are no two men built alike. That's why clothes should be made to fit properly. If you want to feel at ease and look well dressed—you can get this service for a small price. It will be the best investment you ever made and start you right for the balance of your life.

** 25 E. Adams St., nr. State
**116 S. Dearborn, nr. Monroe
*115 W. Madison St., nr. Clark
** 55 W. Randolph, nr. Dearborn
*857 E. 63rd St., nr. Cottage Grove
***Evanston **Gary ***So. Chicago

ROYAL MADE TO ORDER CLOTHES FIT PERFECTLY
THE ROYAL TAILORS INC
BEAR IN MIND—ROYAL CLOTHES ARE MADE EXPRESSLY FOR YOU

AT TAILOR SHOP PLANT AT EDGE OF LOOP
731 South Wells St., Cor. Polk. Always Open Saturday Afternoons

*[open every evening] **[open Saturday evening] ***[open Tues., Thursday, Saturday eve.]

# SURVIVOR OF 40 BATTLES DIES IN BED AT AGE OF 90

## H. W. Magee's Colorful Career Ends.

*(Picture on back page.)*

In the summer of 1843, when Chicago was an outpost settlement of 4,000 whites in a wilderness of Indians, a covered wagon lumbered over the forest trail from Pennsylvania, bringing a new settler here with his family and household goods.

Yesterday one of that family, Henry Wells Magee, who made the wagon trip as a child of three, died of old age in his apartment at the Hyde Park hotel. He was in his 91st year. A lawyer by profession, Mr. Magee had practiced here for 62 years, being active until a few years ago. By reason of his long service, he was regarded as dean of the Chicago bar.

**Survivor of Forty Battles.**

Apart from this distinction, Mr. Magee was held by his intimates to be an unequaled raconteur. A veteran of the civil war, he had fought in forty battles and, upon his discharge from the army, made a world tour, crowding into two years of travel more sights and adventures than the average man has in a lifetime. Among the historic spectacles he witnessed were the nomination of Abraham Lincoln for President, the completion of the Union Pacific railroad and the opening of the Suez canal.

He had fought the Pawnee Indians in the west, arrested Chinese footpads as a British policeman in Hong Kong, peddled ice in Calcutta and shot tigers in Bengal. There are detailed records of these adventures in his diary.

Chicago had been incorporated as a city only six years when the Magee family arrived from Meadville, Pa., in 1843. The massacre of 1812 was still a vivid recollection and federal troops were still quartered at Fort Dearborn.

One of Mr. Magee's earliest Chicago memories was of the summer day about 1845 when his youngest sister, Sylvia, became lost. Word spread through town that the Indians had seized her and throughout the night the town crier walked the streets, ringing his bell and calling, "Lost Child."

**Old Home Near River.**

When the citizens went to call out the Fort Dearborn troops next morning they found the child sleeping peacefully in the commander's quarters. Playing about the fort until dark, she had been unable to find her way home and was taken into the barracks for safety.

The Magee home stood near the river bank at the present intersection of Canal and Lake streets, where elevated and railroad tracks crisscross. The site of the Chicago and North Western depot was then a cow pasture, leased by Mr. Magee's father, and it was his chore each night and morning to drive the cows down to the river bank for water.

The boy was sent to the only public school in town. Henry was fond of telling how he and his chums would play truant to hear the stories of David Kennison, last survivor of the Boston Tea Party, who used to gather the boys on the river bank and spin stories of the revolution.

At the age of 21 Mr. Magee enrolled at Hillsdale college, Hillsdale, Mich., but had only been a few days in school when Fort Sumter was fired on. He soon found himself fighting with the Army of the Potomac. He went through forty engagements without a scratch, was mustered out and three years he had acquired a bachelor's degree at Hillsdale and sufficient law at the University of Michigan to pass the bar examination and gain admittance to practice in Chicago in 1868.

He was preparing to begin practice when a college chum persuaded him to accompany him west. En route they encountered the famous frontier fighter, Maj. Frank North, and joined him in battle against the Pawnees on the Kansas-Nebraska border.

Mr. Magee then pushed on to San Francisco. He signed as a ship's cabin boy and ran errands for his passage to Hongkong. Stranded in the Chinese port, he entered the British police service, where he served three months.

He quit Hongkong and went to Calcutta. Then he sailed to the Bay of Suez in 1869, in time to witness the opening of the canal by the Empress Eugenie. There he met Adelina Patti, whose voice graced the ceremonies, and the explorer, Henry M. Stanley.

**Returned Home in 1870.**

After crossing Palestine on foot and visiting Moscow, Mr. Magee returned home in 1870. He was just setling down to law practice when the great fire of 1871 swept the city, destroying all his property.

By comparison with his early life, Mr. Magee's legal career was uneventful. His practice was exclusively in corporation law. He was a member of the American, Illinois, and Chicago Bar associations, a trustee of Hillsdale college, member of the Chicago Historical society, and oldest living member of George H. Thomas post, G. A. R.

**Four Children Survive.**

Surviving him are two sisters, Mrs. Ella M. Adkinson and Miss Sylvia Magee, the latter being the "lost child" of earlier days. Also surviving are two daughters, Mrs. Joseph J. Augustus and Mrs. William Seba Marshall, both Chicagoans; and two sons, Jerome P. Magee, Chicago attorney, and Wayland W. Magee, former Nebraska farmer and now a member of the federal reserve board at Washington, D. C.

The funeral will be held at 3 p. m. tomorrow at the First Unitarian church, 57th street and Woodlawn avenue. Burial will be in the Magee family plot at Hillsdale, Mich.

## LITTLE ORPHAN ANNIE: The Bad News

# Vandals Wreck Tomb of Indian Chief Who Befriended Whites

BY KATHLEEN M'LAUGHLIN.

History which he helped to make by helping the whites at the massacre of Fort Dearborn 119 years ago Saturday is now threateing to disturb the eternal rest of Chief Alexander Robinson. Because he was literally a good Indian in those frontier days, he is not now permitted to rest in peace in his grave half a mile east of the Des Plaines river on Lawrence avenue.

Picknickers in the forest preserve nearby, curiosity seekers and just plain vandals have strayed to the family plot where the former leader of the Pottawatomies and Chippewas is buried behind a high wire fence. Lock after lock has been broken off the gate intended to bar entrance there. Piece after piece has been chipped off the old warrior's monument. A large and valuable bronze cross erected by his children has been carried away bodily.

**Wife's Tomb Is Wrecked.**

Also the tombstone of his wife, the former Catherine Chevalier, lies in ruins beside the stone marker that commemorates the good deeds of her husband.

Such attentions from descendants of the little band that wended its way down the lake shore to be massacred is strange return for the service rendered by Che-che-pin-qua that bloody day. He is was who assisted Black Partridge to save the life of Mrs. Helm in the encounter commemorated by the figures on the massacre monument that until recently stood near the historic site on 18th street and Prairie avenue.

As the tale is told, Robinson, or Che-che-pin-qua, was chief of a band of Indians who had been friendly with the occupants of the fort. Capt. Wells, arriving with a band of Miamis to assist in escorting the inmates under Capt. Heald to Detroit, sent a courier to Robinson with word that his help was needed because of the threatening attitude of the red men. With Black Partridge and another Indian, Robinson started for the fort in a canoe. Before he reached it the fort had been evacuated.

Paddling down the lake along the shore, the three caught up with the whites, but not in time to exert any influence in their behalf. Already the warwhoops of the savages were splitting the air and many of the men and women were dead or dying. Black Partridge, leaping from the canoe, seized a young brave with whom Mrs. Helm, daughter of Capt. Heald, was wrestling for possession of his scalping knife. He rushed her to the lake and pushed her in, being careful to keep her head above water.

Robinson and the other Indian then contrived to get the young woman into their canoe, and set out with her for St. Joseph, Mich., where they had a settlement. There Robinson not only provided her with shelter for the next few months, but extended his hospitality also to her parents, who had surrendered and whose lives were spared.

Some time later it was discovered that Lieut. Helm had been wounded and taken prisoner in a village on the Kankakee. Black Partridge started from St. Joseph with ransom, and located the soldier, but was not permitted to depart until he had also given up his pony, and even a gold ring he wore in his nose. After the reunion of the group at the Michigan settlement, Robinson took Capt. and Mrs. Heald to Mackinac in a birch bark canoe, a distance of 300 miles, where he surrendered to the British, and was released on parole.

**Died at 110 Years.**

Robinson was said to have been born at Mackinac in 1762, and died in April of 1872, making him 110 years old at the time of his death. He was the son of a Scotch father and a Pottawatomie mother. John Kinzie, as a justice of the peace, performed his marriage ceremony here on Sept. 28, 1826.

Mrs. Herman C. Boettcher, his granddaughter, and her husband now occupy the property remaining to them near the family burial plot, on what originally was two sections of land granted to Che-che-pinqua by the government in return for his service at the massacre. They have complained bitterly at the recent desecration of the graves, but declare they are powerless to stop it.

## WATCH YOUR STEP

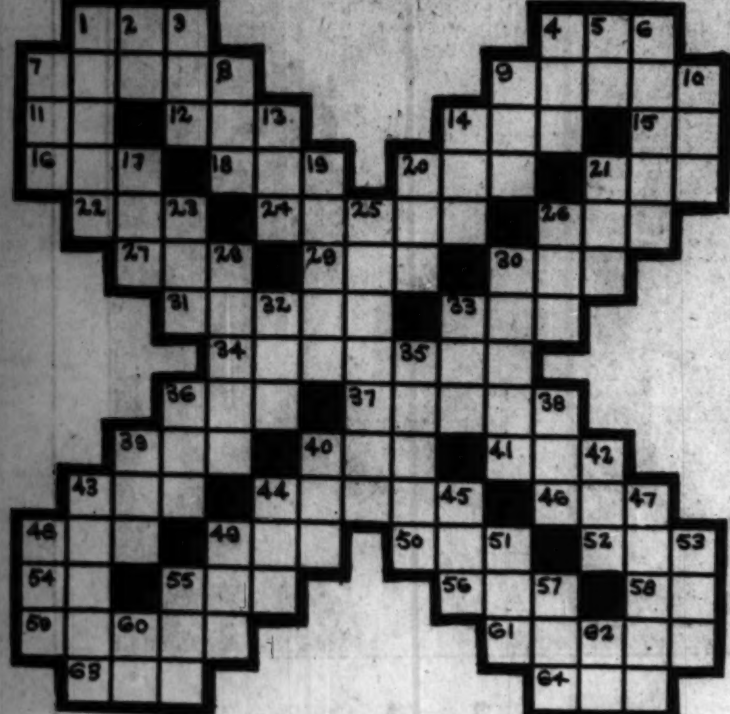


**HORIZONTAL**

1. Frequently [poetic]
4. Large serpent
7. Flock
9. Ravine
11. Greek letter
12. Sweet potato
14. Body of water
15. Preposition
16. Insect
18. Upper part
20. Bronze
21. Ancient
22. Space
24. Part of the arm
26. Before [poetic]
27. Green vegetable
29. Printing measures
30. Night
31. Turf
33. Beverage
34. To annoy
36. Border
37. Famous racecourse in Berkshire, Eng.
39. An adult
40. Babylonian god of the sky
41. Earn
43. Sever
44. Pertaining to life
46. Organ of the head
48. Carmine
49. Marry
50. Doubtful yarn
52. Domestic animal
54. The [Span.]
55. Wooden container
56. Snoop
58. Three-toed sloth
59. Common
61. Kind
63. Morsel
64. Distress signal

**VERTICAL**

1. Due
2. Note of the scale
3. Attempt
4. Lad
5. Conjunction
6. Nimble
7. Watering place
8. Rug
9. Motor fuel
10. Finish
13. Cut grass
14. Wager
17. Hit gently
19. Squeeze
20. Beast of burden
21. Native metal
23. Projecting piece of wood
25. Immediate
26. First woman
28. The sailor who returned to find his wife remarried
30. Arm joint
32. Ambition
33. Kind of light
35. Ordinary
37. Bonnet
38. Bind
39. Mixture of earth and water
40. Help
42. Slumber
43. Stringed instrument
44. Annoy
45. Part of the mouth
47. Brings up
48. Ribbed fabric
49. Earned
51. Unit of work.
53. Even score
55. Part of a harness
57. Affirmative
60. Land measure
62. Negative

SATURDAY'S PUZZLE SOLVED

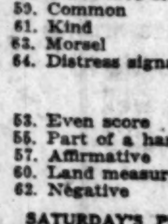

# TELL PROGRESS IN DEVELOPING FOREST PRESERVE

## $3,000,000 Work Is Speeded Up.

Early completion of the first unit of the $3,000,000 forest preserve development program is indicated in a report to be submitted today to Emmett Whealen, president of the board of commissioners, by Charles G. Sauers, general superintendent. The report covers progress made during the last six months.

CHAS. G. SAUERS.

The first unit in the program comprises eleven major projects in addition to the reforestration of more than 5,000 acres of the 55,000 acre sincluded in the preserves, and represents an expenditure of approximately $1,000,000.

**Complete Thatcher Shelter.**

A large shelter and pavilion in Thatcher woods, one of the outstanding projects, together with landscaping and parking areas, has been completed, and a new general headquarters building on Harlem avenue near Lake street will be ready for occupancy on Sept. 15, according to Mr. Sauers' report. Another important project nearing completion, according to the report, is the clay hole swimming plant and development at 159th street and Torrence avenue.

Work also is well under way on a $250,000 swimming pool at Milwaukee and Devon avenues, which will be similar in design to the Cermak pool at Lyons. Development of a picnic and recreation grounds at Camp Bemis will begin within a few days, according to the report.

**Start on Golf Course.**

Construction of an 18 hole course at Cumberland avenue and Forest Preserve drive has already been begun and plans have been completed for a clubhouse of logs and hewn timber similar in design to the clubhouse recently completed at the Northwestern golf course in the preserves. Another course included in the program is to be laid out at 142d and Halsted streets within a short time, the report stated.

Despite the extensive building program projected or proposed, Mr. Sauers' report shows the principal part of the forest preserve work is reforestration.

## 80 Slain as 1,000 Desert Tribesmen Renew War

[Chicago Tribune Press Service.]

JERUSALEM, Aug. 16.—Renewed warfare broke out today between two of the most powerful Syrian desert tribes, the Muwalis and Hadidns, after a one year's truce. In the battle 1,000 tribesmen participated. Eighty were killed, with several hundred wounded. Among those killed was a sheik of the Muwalis. French authorities have rushed troops, planes, and armored cars to the area.

## Bishop Keeler to Conduct Caldwell Funeral Today

Bishop Stephen E. Keeler of Minnesota, former rector of St. Chrysostom's Episcopal church in Chicago, will arrive here today to officiate at the funeral of Mrs. Lillian Caldwell, wife of School Trustee H. Wallace Caldwell, who died last Thursday in a hospital at Grand Rapids. Bishop Keeler and Dr. Everett Carr will conduct the services at 2 o'clock today in St. Peter's Episcopal church, 621 Belmont avenue. Burial will be in Forest Home cemetery.

## Son Is Born to Wife of Joseph B. McDonough

A son was born at the Mercy hospital last evening to Mrs. Joseph B. McDonough, wife of the county treasurer. The condition of both the baby and the mother were reported excellent.

**FARMER DIES BY HANGING.**

Paul Kotke, 45 years old, was found dead yesterday, hanging from a rafter in a smokehouse on his farm at Willow and Phengsten roads in Glenview. Apparently he had taken his own life while despondent over finances.

## Hold Military Parade for Dead Irish Leaders

DUBLIN, Aug. 16.—(AP)—Thousands lined Dublin's streets today and witnessed a big military parade which was part of the annual ceremonies in honor of the dead Irish leaders, Arthur Griffith, Michael Collins, and Kevin O'Higgins. Military display in the parade was the most impressive ever staged by Irish Free State authorities. President Cosgrave of the Irish Free State placed a wreath at the foot of the cenotaph.

## Harry H. Daw, Retired Merchant, Dies at Age 83

Harry H. Daw, 83 years old, who started a hardware store at Webster and Clark streets following the great fire and remained in business on the north side of Chicago for forty-eight years, died yesterday following a long illness at his home, 431 South Cumberland avenue, Park Ridge. Funeral services will be held at 3 o'clock tomorrow, with burial at Buchanan, Mich.

**GIRL REPORTED MISSING.**

Milwaukee, Wis., Aug. 16.—[Special.]—Marjory Krings, 17, 1707 West Vliet street, was reported missing since Friday afternoon from the home of Louis Casma, where she roomed. The girl left the house intending to stop at a downtown insurance office.

NASH BROTHERS
ENGINEERING CONTRACTORS
FOR
TUNNELS SUBWAYS
FOUNDATIONS
CONDUITS SEWERS
and WATER SYSTEMS
OTIS BUILDING
CHICAGO

## In the Air Tonight

5:45 to 6—Little Orphan Annie. W-G-N.
6:30 to 6:45—Phil Cook, comedy songs and patter. WENR.
6:45 to 7—Morton Downey and Jacques Renard's Orchestra. WMAQ.
7 to 7:30—Roxy's Symphony Concert. WENR.
7:15 to 7:30—Singing Sam. WMAQ.
7:30 to 8:30—A. & P. Gypsies. W-G-N.
8 to 8:30—Eno Crime Club. WMAQ.
8:30 to 9—General Motors Program. W-G-N.
9 to 9:30—Miller High Life Refreshments. W-G-N.
9 to 9:30—Guy Lombardo's Orchestra. WMAQ.
9:45 to 10—Willys-Overland Program. W-G-N.
10:15 to 10:30—The Stebbins Boys. W-G-N.
10:15 to 10:30—Arthur Pryor's Band. WMAQ.
10:30 to 10:40—The Dream Ship. W-G-N.

# I LEON MEYERS, FORMER CHICAGO DOCTOR, IS DEAD

Los Angeles, Cal., Aug. 16.—[Special.]—After more than ten years of illness during which time he pursued research work in medicine and gained international prominence, Dr. I. Leon Meyers, attending neurologist of the Los Angeles county and Cedars of Lebanon hospitals, died today in the Seaside hospital, Long Beach, of a heart attack, following a lingering asthmatic ailment.

Dr. Meyers came to Los Angeles in 1921 from Chicago, where he was associate professor of neurology at the University of Illinois College of Medicine and the post graduate medical school of Chicago. He as the youngest professor ever to serve at the former. Several of his papers were translated for use in Europe.

Recently Dr. Meyers had completed his most important task of research—a study of head and eye conditions.

Dr. Meyers is survived by his widow, Mrs. Leah Meyers; his mother, Mrs. Samuel Meyers, and a daughter, Marguerite, 11. Funeral services will be held Wednesday morning.

## Knights of Columbus Start Their 4 Day Convention

French Lick, Ind., Aug. 16.—(AP)—The forty-ninth supreme conference of the Knights of Columbus, meeting here for four days, had its beginning with the arrival of national officers and several hundred delegates and visitors today from all parts of the United States, Canada and a number from Cuba, Porto Rico and Mexico.

# MAYOR WALKER WARNED TO STOP CIGARET SMOKING

CARLSBAD, Czecho-Slovakia, Aug. 16.—(AP)—Complete rest was the doctor's prescription today for New York's restive mayor, James J. Walker, who arrived here yesterday to take the "health cure." This prescription was issued this morning when Mayor Walker underwent a physical examination.

The doctor pronounced him "organically in good condition," but ordered abstinence from social activities. As result, the mayor spent virtually the whole day, except for a brief trip to a nearby village which was celebrating its 600th anniversary, on the hotel's sunny balcony.

One detail of the mayor's "cure" is a masseur who is scheduled to appear every afternoon. The doctor especially told the mayor to obstain from smoking, and today he smoked only two cigarets.

# ORANGEMEN AND REPUBLICANS IN SERIOUS CLASHES

[Chicago Tribune Press Service.]

BELFAST, Ireland, Aug. 16.—The Hibernians' demonstration at Armagh City today was followed by serious rioting between Orangemen and Republicans in Armagh, Portadown, and Lisburn. Extra police were rushed in motor trucks from Belfast to these localities.

In Lisburn a crowd attacked a parochial hall and convent buildings, wrecked shops, and set fire to some. At Portsdown republicans smashed windows of buildings owned by loyalists, including a large bakery owned by a magistrate.

The police made repeated baton charges in each town, and in Portsdown several were injured by volleys of stones. Many arrests were made.

## Nautilus Starts on Cruise in Depths of Arctic Today

OSLO, Norway, Aug. 16.—(AP)—The governor or Spitsbergen today visited Sir Hubert Wilkins' arctic submarine Natilus, which was lying at her base at Longyear City. Immediately on its arrival yesterday, the Nautilus took on 70 cases of oil, today its machinery was thoroughly inspected and tomorrow the submarine is expected to start on its first cruise in the depths of the Arctic ocean.

Taste will Tell!

Pour "Selected" and the milk you wish to compare with it. Slowly sip first one milk; then the other. The "Sweet Natural Taste" of "Selected" tells its better quality.

. . . We pay extra to produce "Selected" with extra-ordinary care

"Selected" milk is produced under the most modern methods of dairying. Our own veterinarian inspects each farm regularly... inspects the herds, milking utensils, cooling equipment and food rations of the herd. As a reward for taking this extra-ordinary care, we pay the farmers a liberal bonus. Milk drinkers, young and old, love the "Sweet Natural Taste" of "Selected." It is fresh milk at its best. Surely it is worth 16 cents a quart to make milk drinking so much more attractive and enjoyable. For the benefits of regular milk drinking are priceless.

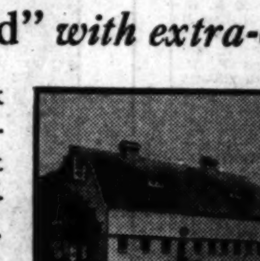

*This model dairy barn is on the farm of S. B. Chapin, near Lake Geneva, Wis.—one of the 10[?] "Selected" farms devoting its entire milk production to "Selected" milk.*

. . . there's extra enjoyment drinking "Selected" milk

Phone FRAnklin 3107 or speak to your Borden's milkman—and arrange to try "Selected" milk. Borden's Farm Products Co. of Illinois. Main Office: 326 W. Madison Street, Chicago.

BORDEN'S Selected MILK
16 Cents a Quart


## Bomb Home of Catholic Leader in Vera Cruz

VERA CRUZ, Mexico, Aug. 16.—(AP)—A small bomb exploded in the doorway of the home of Dr. Antonio Garcia Gomez, prominent Catholic, here today, without doing serious damage.

WGN
The Chicago Tribune Station on the Drake Hotel
416.4m—720k

TOM DICK AND HARRY
Your favorite trio add vocal zest to an already peppy dance program. Try this melody menu and you'll say it's different.
9:45 P. M.
The Willys-Overland Program

"The Toreador Song"
Lawrence Salerno sings this "Carmen" gem to headline the
HIGH LIFE MUSICAL REFRESHMENTS
and to complete the program, Natalie Alt sings musical comedy favorites of yesterday.
9 P. M.

A MILLION DOLLARS
That's a lot of money but it looks as if
"LOUIE'S HUNGRY FIVE"
might make that much in their new venture.
7:05 P. M.
Sponsored by I. T. S. Rubber Heels

There isn't Anybody
who can tell stories like Kellogg's Singing Lady. You can't keep the children away from the radio at
6 P. M.
because that's the time she sings her supper song.

**DETAILS OF TODAY'S W-G-N PROGRAM**
**Monday, August 17**
(Daylight Saving Time)

DAYTIME

7 to 8:30—"On the 8:15"; Morning Devotions; Cheerio; Gene and Glenn; Morning Glories.
8:30 to 8:45—Leonard Salvo, organist; Weather Forecast and Estimated Live Stock Receipts.
8:45 to 9—A & P Food Program.
9 to 9:15—Leonard Salvo, organist; First Hog Flash.
9:15 to 9:45—Digest of the Day's News.
9:45 to 10—Tom, Dick and Harry.
10 to 10:05—Home Management.
10:05 to 10:15—W-G-N Music Weavers.
10:15 to 10:30—Leonard Salvo's Organ Specialty.
10:30 to 10:45—W-G-N Music Weavers: Classical Program.
10:45 to 12—"Painted Dreams," 11:30; Len Salvo, organist; Gail Bandell, contralto; Morris White, tenor.
12 to 1—Luncheon Music from Palais d'Or.
1 to 1:20—Mid-Day Services. Dr. Paul H. Vieth.
1:20 to 1:45—W-G-N Rondoliers and Paul E. Woods, baritone.
1:45 to 2—Allan Grant, pianist.
2 to 2:30—W-G-N Rondoliers and Paul E. Woods, baritone.
2:30 to 2:45—Women's Club: Olive Hull and O. C. Durham, speakers.
2:45 to 5—Sox vs. Boston. Sponsored by Thompson's Restaurants.
5 to 5:30—Walter Pontius and Leonard Salvo.
5:30 to 5:45—Betty and Bob. The Brook Hill Certified Milk Program.
5:45 to 6—Little Orphan Annie. Sponsored by Ovaltine.
6 to 6:15—Kellogg's Singing Lady.
6:15 to 6:30—Punch and Judy Symphony.
6:30 to 6:45—Goldenrod Dinner Dance.
6:45 to 7—Harold Teen.

EVENING

7 to 7:05—Bulova Correct Time; "Interlude."
7:05 to 7:15—Louie's Hungry Five. Sponsored by I. T. S. Rubber Heels.
7:15 to 7:30—Uncle Walt and Skeezix. Sponsored by Colgate-Palmolive-Peet.
7:30 to 8:30—A & P Store Program.
8:30 to 9—General Motors Program.
9 to 9:30—High Life Musical Refreshments.
9:30 to 9:45—The Super Suds Girls: "Clara, Lu 'n' Em."
9:45 to 10—The Willys-Overland Program.
10 to 10:10—Tomorrow's Tribune.
10:10 to 10:15—"Interlude."
10:15 to 10:30—The Swift Program. The Stebbins Boys.
10:30 to 10:40—The Dream Ship.
10:40 to 1:30—Earl Burtnett's Orchestra and Bill Donahue's Orchestra.

## DEATH NOTICES

**In Memoriam.**

FFRENCH—In loving memory of Charles Ffrench, who passed away Aug. 17, 1916.

OTTO—Angeline Otto. In loving memory of my dear mother, who passed away four years ago. LOVING DAUGHTER MAE.

**Fraternal Notices.**

ASHLAR LODGE NO. 308, A. F. & A. M.—Members assemble at the chapel, 7720 S. Ashland-av., Tuesday, Aug. 18, at 2:30 p. m. Services for Brother Thomas H. Lane. D. J. LUIPPOLD, Master. EZRA F. WEBSTER, Secretary.

SINCERITY LODGE, NO. 982, A. F. & A. M.—Funeral of Brother C. C. Smith, at Gages Lake Tuesday, Aug. 18, 2 p. m., under direction of Grays Lake lodge. R. L. MILLER, Master. W. C. BICK, Secretary.

WELFARE LODGE, NO. 204, O. M. P.—Brother Henry Eberlin. Funeral Monday, 2:30, at Graceland cemetery chapel. C. ROZANSKY, President. ELLEN LISCO, Secretary.

ALEFANTIS—Gus J. Stanton Alefantis, beloved son of Mr. and Mrs. James Alefantis, fond brother of George and Mrs. Ethel Freiwald. Funeral Monday, Aug. 17, at 12:30 p. m. from chapel, 4717 Broadway, to St. Andrew's church, 5658 Winthrop-av. Interment Elmwood.

BERNSTEIN—Harris Bernstein, father of Jake, Julius and Goldye Blumenstock, age 77 years. Funeral Tuesday, Aug. 18, at 1 p. m. at chapel, 47th and Ellis-av. Interment Waldheim.

BLUM—Eugene Blum, at Windermere hotel, beloved husband of Mollie Blum, nee Riese; father of William and brother of Paula Siegel of New York. Funeral at chapel, 936 E. 47th-st., Tuesday at 9 a. m.

BOOKER—Ida E. Booker, nee Langenhan, beloved wife of the late Andrew C., sister of the late Ferdinand, Anna Eisele, Louisa Heidbrink, Paulina Wendorff, and William. Services at Graceland chapel, Wednesday, 2 p. m. Remains at funeral home, 1458 Belmont-av. Sheboygan, Wis., papers please copy.

CALDWELL—Lillian Stephenson Caldwell, at Grand Rapids, Mich., Aug. 13, 1931, beloved wife of Henry Wallace Caldwell, loving mother of Susanne, daughter of Charlotte and the late Charles Alfred Stephenson, sister of Mrs. Florence Johnson of San Francisco, Cal., and Mrs. Harriet Arnett. Funeral services Monday, Aug. 17, at 2 p. m., at St. Peter's Episcopal church, 621 Belmont-av., Chicago. Interment Forest Home.

CLOHISY—Daniel Clohisy, beloved husband of Millie Clohisy, nee McCabe, father of Warren Clohisy, 121 Dupee-pl., Wilmette. Funeral services Tuesday, 8 a. m., at St. Francis church, Wilmette. Interment East Troy, Wis.

## DEATH NOTICES

COHN—Martha Cohn, beloved wife of Alfred, fond daughter of David and the late Ray Gross, sister of Mrs. Albert [illegible] berg, Mrs. Louis J. Phillips, and the late Mrs. Morris Weil. Funeral Tuesday, Aug. 18, at 10:30 a. m., at chapel, 4911 Broadway. Interment at Western Star cemetery, Waldheim.

CRAIGMILE—Mrs. Mary L. Craigmile of La Grange, wife of the late David [illegible] of Herbert S. and Charles S. [illegible] chapel, 35 N. 5th-av., La Grange. Funeral Tuesday, 2:30 p. m., at Lyonsville church. Interment Lyonsville cemetery.

DAW—Harry H. Daw, beloved husband of Belle G. Daw, father of Burton G. Daw and Marion D. Bignall. Funeral at home, 431 Cumberland-av., Park Ridge, Tuesday at 3 p. m. Interment at Buchanan, Mich.

DEVEREUX—Walter S. Devereux, beloved husband of Matilda, fond father of [illegible] ter, Harvey, William, and Robert. Funeral at chapel, 3419 N. Clark-st., to Rosehill, 2:30 p. m., Monday.

FLORMAN—Jacob Florman, [illegible] Aug. 15, 1931, husband of the late [illegible] Florman, father of Esther F. [illegible] brother of Mrs. Emma [illegible] cago, Mrs. Sophie Lund of Los Angeles, Cal., and Mrs. Augusta Erickson of [illegible]. Services at his late home Tuesday, Aug. 18, at 2 p. m. Interment Oak Hill.

FORD—Daniel D. Ford, beloved husband of Margaret, nee O'Neill, fond father of Daniel, Merrill and Marion. Funeral Monday, Aug. 17, 9:30 a. m. from late residence, 5019 Washington-blvd., to St. Thomas Aquinas church. Interment Mount Carmel.

FOX—Fred William Fox, beloved son of [illegible] nee Lowther, and the late Henry Fox, brother of Mrs. Clara Reed, [illegible] Arthur Fox. Funeral Tuesday, 2 p. m., from 3530 N. New England-av., to [illegible] Home cemetery. Member of [illegible] No. 207, American Legion.

GOETHE—Frederick W. Goethe, late of [illegible] N. Leclaire-av., beloved husband of Anna Goethe, nee Roessel; fond father of [illegible] Arthur Goethe and Helen and the late Elsie C. Trotter. Funeral services [illegible] day at 2:30 p. m. at chapel, [illegible] Chicago-av. Interment Mount [illegible].

HANNIGAN—John J. Hannigan, beloved husband of the late Anna, nee McManus, father of John J. Jr., Rose, Thomas and Mrs. John Sullivan, brother of Thomas and late William. Funeral Wednesday at 9:30 a. m. from late residence, 5017 [illegible], to St. John the Baptist church. Interment Mount Olivet. Member of [illegible] No. 79, C. O. F. Native of [illegible], County Mayo, Ireland. Yards 0882.

HIMELSTEIN—Mrs. Anna Himelstein, [illegible] 75, beloved mother of Max Himelstein, Lewis Himelstein, the late Charles Himelstein, and the late Hyman Himelstein, Rose Freed, Dora Wolfson. Funeral at chapel, 4911 Broadway, Monday, 2 p. m. Member of Women's Benefit association, the Lady Roth Review. Please omit flowers.

HINTERMAN—Mrs. Barbara Hinterman, nee Koch, suddenly, beloved wife of the late John Hinterman, fond mother of Mrs. Catherine S. Ketter and William C. Hinterman. Funeral services Monday, Aug. 17, at 2:30 p. m., at late residence, [illegible] Oriole-av. Interment Graceland cemetery.

HOFFMAN—Edward J. Hoffman, beloved husband of Genivieve, nee McGrath, loving father of Ethelmay, fond son of Joseph and Marie Hoffman. Funeral Tuesday, Aug. 18, 1931, at 9 a. m., from his late home, 1416 S. Grove-av., Berwyn, to Mary Queen of Heaven church. Interment Mount Olivet, Greenwood, Cicero 209 or Lawndale [illegible].

HUNTER—Mary E. Hunter, beloved wife of the late James, mother of William [illegible] August Bachemin, Mrs. L. [illegible] B. Brown, Mrs. E. Bean, and the late James and Lewis Hunter, mother-in-law of Mrs. J. C. Hunter. Remains at late residence, 6342 S. Ashland-av., until Tuesday noon. Funeral Tuesday at 3 p. m., at [illegible] Presbyterian church, 64th and [illegible] av. Interment Mount Hope. Yards [illegible].

KOEHLER—Emma M. Koehler, late of [illegible] N. Rockwell-st., beloved mother of Charles and Raymond, dear sister of Lydia Wagner, grandmother of Raymond Jr. and Kenneth. Funeral services Tuesday, Aug. 18, 2 p. m., at chapel, 2341 Milwaukee-av. Member of Ben Hur chapter, No. [illegible], O. E. S. Interment Forest Home cemetery.

LANE—Thomas H. Lane, age 68 years, husband of the late Ethel M., nee [illegible], father of Marion L. Knight and [illegible] Larum; brother of George M. Lane and Robert Lane. Funeral at chapel, 7720 S. Ashland-av., Tuesday, Aug. 18, at 1:30 p. m. Interment Mount Hope cemetery. Member of Ashlar lodge, No. 308, A. F. & A. M.; Liberty chapter, No. [illegible], R. A. M.; Palestine council, No. [illegible], R. & S. M.; Apollo commandery, No. 1, and Medinah Temple. For information phone Stewart 1303.

LANG—Sybil Lang, daughter of Mr. and Mrs. Irving Lang. Interment Monday at 1 o'clock from chapel, 1307 S. Crawford-av.

LANGENHAN—See Booker notice.

LEBOWITZ—J. Morris Lebowitz, age 73, beloved husband of Celia, fond father of Dr. Joseph and Dr. A. E. Lebowitz, Rose, Frances, and Mrs. Ivan Yanes. Funeral Monday, 10 a. m., at 7115 [illegible]. Please omit flowers.

LORRIMAN—Betty Ann Lorriman, late of 715 E. 89th-st., beloved wife of the late George Lorriman, fond mother of Roy and Harold, grandmother of 3 grandchildren. Funeral from chapel, [illegible] Summit-av., Monday at 3 p. m., to Mount Hope cemetery. Services under the auspices of Kosmos chapter, No. 613, O. E. S. Stewart 6115.

MAGEE—Henry Wells Magee, late of Hyde Park hotel, Aug. 16, age 90 years 1 months, husband of the late Harriet E. Magee, father of Jerome P. Magee, Louise M. Augustus, Helen M. Marshall of Chicago, and Wayland W. Magee of Washington, D. C.; survived also by two sisters, Ella M. Adkinson and Sylvia Magee. Funeral services at First Unitarian church, 57th-st. and Woodlawn-av., Tuesday, Aug. 18, at 3 p. m.

MELDRUM—Alice C. Meldrum of [illegible] Dante-av., beloved daughter of Mr. and Mrs. Roy Meldrum, loving sister of Cora, Ray, Frances, Bonnie, and La Verne. Funeral Tuesday, Aug. 18, at 2 p. m., at her late home. Interment Oakwoods.

MILLER—Carrie B. Miller, Aug. 14, 1931, beloved wife of Thaddeus J. Miller, dear mother of Arthur H. Webb and Mildred T. Miller. Funeral Monday, 2 p. m. at chapel, 4325 Armitage-av. Interment Elmwood.

MOODY—Ella F. Moody, Aug. 16, 1931, of 1366 E. 55th-st., beloved wife of the late Benjamin F. Moody, mother of Clifton F. and Dakota A. Moody. Services Tuesday at 2:30 p. m. at chapel, 5203 Lake Park-av. Interment Oakwoods cemetery.

MULCAHEY—Mary Mulcahey, nee Nash, beloved wife of the late Timothy, loving mother of Mrs. Johanna Sturbell, Patrick J., Dr. Mary Lyons, and the late Nora Conley, Catherine, and Marguerite, fond sister of John, Patrick, Thomas, Michael, and Mrs. Catherine Gartland of Wilmington, Del. Funeral Wednesday, Aug. 19, at 10 a. m., from her late residence, [illegible] Gladys-av., to St. Mel's church, where solemn requiem high mass will be celebrated. Interment Mount Carmel. Kedzie 7007.

PHELAN—Charles Phelan, suddenly, beloved husband of Margaret, brother of Robert and Caroline. Remains will lie in state in chapel, 200 E. Erie-st., from 12 noon Monday until 12 noon Tuesday, Aug. 17 and 18. Funeral services 2 p. m. Tuesday at Graceland chapel, Clark-st. and Irving Park.

ROJAHN—Frederick C. Rojahn Jr., [illegible] East-av., Oak Park, Ill., beloved husband of Minerva Rojahn, nee Meyers, father of Jean Frances and Elaine Anne, son of Fred C. Sr. and Amanda Rojahn, brother of Edna Rojahn. Funeral Tuesday, 2 p. m., at Washington-blvd. Masonic Temple, [illegible] Washington-blvd. Burial in Glen Oak cemetery. Remains will lie in state at chapel, 2715 W. Madison-st., until 12 noon Tuesday. Member of William B. Warren lodge, No. 209, A. F. & A. M.; Washington chapter, No. 43, R. A. M.; Tyrian council, No. 78, R. & S. M.; Siloam commandery, No. 54, K. T.; Oriental consistory, and Medinah Temple. Past patron of Home chapter, No. 426, O. E. S.

SMITH—Chauncey C. Smith, Aug. 15, at Gages Lake, Ill., late of 5342 N. [illegible]-av., husband of Jane E., nee Jacobs, father of Eleanor and Norman G. Smith. Member of Sincerity lodge, No. 982, A. F. & A. M. Funeral services at the residence Tuesday at 2:30 p. m. Interment Warren cemetery.

SPITTLER—Mrs. E. Webber Spittler, at Morris, Ill., Sunday, Aug. 16. Funeral Tuesday at Morris, Ill.

SULLIVAN—Cecelia Sullivan, beloved daughter of Michael J. and Margaret Kennedy Sullivan, fond sister of Marie, John, Gerald, Margaret and Michael Sullivan. Funeral Tuesday, Aug. 18, at 9:30 a. m., from residence, 342 S. Trumbull-av., to Our Lady of Sorrows church. Burial Mount Carmel. Kedzie 2394.

VARGES—William Varges, dearly beloved husband of Mabel, nee Davis; beloved son of Rose and the late William Varges, brother of the late Rose Sorge. Funeral services Tuesday, Aug. 18, 2 p. m., at mother's home, 1616 Olive-av. Burial Rosehill cemetery. For information phone Ravenswood 8030.

**CEMETERIES.**

ELM LAWN CEMETERY.
"THE CEMETERY BEAUTIFUL."
Phone Elmhurst 10.

8 GRAVE LOT, $90; 4 GRAVE, $[illegible]; [illegible] gate, w. side. Cent. 8270; eve. [illegible]

Finance

# COMPLETION [illegible] HUGE PIPE [illegible] PROJECTS N[illegible]

## Chicago-Texas [illegible] to Start Soon

[Chicago Tribune Press Service.] New York, Aug. 16.—This [illegible] and next will witness the co[illegible] and operation of the greatest [illegible] gas pipe line projects eve[illegible] taken, marking the culminatio[illegible] first of a series of developme[illegible] tined to make the fuel ava[illegible] all the eastern industrial ce[illegible] the country.

Hundreds of millions of doll[illegible] been spent on the various pr[illegible] activity unparalleled in sco[illegible] the great transcontinental [illegible] were built.

The $100,000,000 high pres[illegible] ural gas line from the Amar[illegible] in the Texas panhandle to [illegible] over 900 miles long, has nosed [illegible] other major projects by a fe[illegible] The line has been complete[illegible] have begun, and gas is exp[illegible] flow through the 24 inch m[illegible] Sept. 1.

**Nearly Completed.**

The $40,000,000 panhandle natural gas line from the [illegible] and Hugoton fields to Indian[illegible] ly under 900 miles in length, [illegible] pleted with the exception of [illegible] miles at the close of last we[illegible] in a few days the last length [illegible] will be in the ground.

This line will be immediat[illegible] nected upon its completion to [illegible] tensive Columbia Gas and [illegible] system hitherto dependent [illegible] "West Virginia" fields, which [illegible] from eastern Kentucky to [illegible] New York. As a result, in [illegible] days there will be interconnec[illegible] tral gas main lines stretchi[illegible] the Texas panhandle to the ci[illegible] of Philadelphia on the one h[illegible] to Newark, N. J., by a norther[illegible]

The 350-mile Virginia pipe [illegible] the Columbia system is mo[illegible] two-thirds complete and lacke[illegible] miles in Virginia and 90 miles [illegible] Virginia at the beginning of [illegible] This pipe line will connect [illegible] Maryland border with a spu[illegible] with other Columbia system ma[illegible] in the neighborhood of Phil[illegible] providing a further source of [illegible] gas for eastern Pennsylvan[illegible] New Jersey.

**Plan Connecting Loop.**

A loop connecting this last [illegible] lines to the pipe line termin[illegible] Newark which traverses weste[illegible] York along the Pennsylvania [illegible] will be built to provide natu[illegible] for various cities in the north [illegible] United States as soon as the [illegible] arises.

A pipe line to serve Detro[illegible] the West Virginia field, nume[illegible] tensions to the old and new pi[illegible] east of the Mississippi and p[illegible] tion of the Chicago line to Mi[illegible] and numerous other points, e[illegible] in northern Illinois will be und[illegible] as a result of the completion [illegible] several pipe line projects.

The big Texas-Chicago natu[illegible] pipe line is to be paralleled b[illegible] and equally large pipe line [illegible] as the great industrial area [illegible] Chicago requires more of th[illegible] this line, for which plans w[illegible] nounced June 12 last year [illegible] thirteen great rivers in its co[illegible]

It ma[illegible]
He[illegible]
. . . if s[illegible]
. . . if s[illegible]
You give a n[illegible]
We deduct fr[illegible] Discount [illegible] Fee ($1 p[illegible]
You receive th[illegible] of the note an[illegible]
To guarantee [illegible] deposit in a sa[illegible]
You accumu[illegible] amount suffic[illegible] falls due . .
$3[illegible] the[illegible] fro[illegible]
A mill[illegible]
MADISON & C[illegible]

Finance

# Chicago Daily Tribune

THE WORLD'S GREATEST NEWSPAPER

Commerce

MONDAY, AUGUST 17, 1931.

** 27

## COMPLETION OF HUGE PIPE LINE PROJECTS NEAR

### Chicago-Texas Flow to Start Soon.

[Chicago Tribune Press Service.]

New York, Aug. 16.—This month and next will witness the completion and operation of the greatest natural gas pipe line projects ever undertaken, marking the culmination of the work of a series of developments designed to make the fuel available to the eastern industrial centers of the country.

Hundreds of millions of dollars have been spent on the various projects, in reality unparalleled in scope since the great transcontinental railroads were built.

The $160,000,000 high pressure natural gas line from the Amarillo field in the Texas panhandle to Chicago, over 900 miles long, has nosed out the other major projects by a few weeks. The line has been completed, tests are begun, and gas is expected to flow through the 24 inch mains on Sept. 1.

**Nearly Completed.**

The $40,000,000 panhandle eastern natural gas line from the Amarillo and Hugoton fields to Indiana, slightly under 900 miles in length, was completed with the exception of some 40 miles at the close of last week, and a few days the last length of pipe will be in the ground.

The line will be immediately connected upon its completion to the extensive Columbia Gas and Electric system hitherto dependent on the "Hat Virginia" fields, which extends from eastern Kentucky to western New York. As a result, in a few days there will be interconnected natural gas main lines stretching from the Texas panhandle to the city limits of Philadelphia on the one hand, and Detroit, N. J., by a northern route. The 24-mile Virginia pipe line of the Columbia system is more than two-thirds complete and lacked but 25 miles in Virginia and 90 miles in West Virginia at the beginning of August. The pipe line will connect at the Kentucky border with a spur linked to other Columbia system main lines in the neighborhood of Philadelphia, providing a further source of natural gas for eastern Pennsylvania and New Jersey.

**Gas-Connecting Loop.**

A loop connecting this last group of lines to the pipe line terminating at Detroit which traverses western New York along the Pennsylvania border will be built to provide natural gas to various cities in the northeastern United States as soon as the occasion arises.

A pipe line to serve Detroit from the West Virginia field, numerous extensions to the old and new pipe lines out of the Mississippi and prolongation of the Chicago line to Milwaukee and numerous other points, especially in northern Illinois will be undertaken as a result of the completion of the great pipe line projects.

The big Texas-Chicago natural gas pipe line is to be paralleled by a second equally large pipe line as soon as the great industrial area around Chicago requires more of the fuel. It is this, for which plans were announced June 13 last year crosses eleven great rivers in its course, including the Arkansas, the Missouri, the Des Moines, and the Mississippi.

The Cities Service company, the Insull interests, the Standard Oil company of New Jersey, the Texas corporation, the Skelly Oil company, the Southwestern Development company, the Phillips Petroleum corporation and the Columbian Carbon company are jointly interested in the project.

**Large Initial Capacity.**

The 905 mile main line will have an initial delivery capacity of 175,000,000 cubic feet daily. Ten compressor stations will be used to pump the gas over this distance, with a capacity of 70,000 horsepower required for the purpose. The first compressor station, at Fritch, Tex., is the largest gas driven compressor station in the world, consisting of twelve 1,250 horse power units, each of the other stations, about 95 miles apart, will have 6,250 horse power each.

## *Bumper Crops Aggravate Present Economic Ills*

New York, Aug. 16.—(AP)—Plentiful harvests, erstwhile economic antidote for business depression, appeared to be bad medicine during the past week for present disorders.

The government's estimate of the cotton crop at more than 15,000,000 bales, threatening the largest carryover of unused surplus in history, sent cotton prices crashing to the lowest level of the century.

The estimate of the wheat crop was 3½ per cent larger than last year's crop, and 8% per cent above the 1925-'29 average. The winter wheat crop promises to be the largest on record, more than offsetting the smallest harvest of the spring crop in 38 years. The wheat market, already deflated to the lowest levels in history, stood up fairly well under this news, however.

**Signs of Upturn.**

Despite the crushing burden of these two enormous crops—our two chief cash crops—signs of the seasonal upturn in trade in the autumn are gradually multiplying. The wholesalers report a little further improvements here and there. Shoe production continues at peak volume, some factories doing the best business in ten years. Clothing manufacturers are fairly active, and woolen mills continue well occupied. Cotton textiles, naturally, have been considerably unsettled by the crash in raw cotton prices, but statistically, the industry is in the best condition in some time.

Foreign financial conditions appeared a little more encouraging during the past week, although the problem of adjusting German credits, which the Wiggin committee is now wrestling with, still has a paralyzing influence on central Europe. Sterling exchange was steadier, and losses of London gold all but completely checked. In general, however, European business activity appeared to have subsided further, and conditions are not viewed as immediately promising to projects for marketing any considerable portion of American surpluses abroad. Since the crop reports interests in the American offer of wheat and cotton to Germany appears to have waned.

**Copper Stocks Increase.**

Copper is the latest commodity which is reported to have been offered to German producers on favorable credit terms. But copper stocks have grown as burdensome as the stocks of wheat and cotton. The July statistics showed another gain of refined and blister stocks on hand of 19,000 tons, and although mines and smelters are already largely shut down, complete closings are now being discussed.

The effort to control petroleum, however, has made distinctly encouraging progress. The signing of the new Texas conservation law this week will result in a substantial checking of the record breaking flo of crude oil from the east Texas field. Firmer prices generally are expected, although crude is still a long way from the $1 a barrel objective of Gov. Murray of Oklahoma.

Steel production and automobile manufacturing continue extremely quiet. What change there has been in the steel industry during the week appears to have been for the better, however, most surveys indicating a little upturn from the previous week's ingot making rate of only 20 per cent of capacity.

**Car Loadings Gain.**

The latest weekly report of freight car loadings shows the encouraging gain of roughly 15,000 cars over the previous week, as result of larger movement of miscellaneous freight and coal. In contrast, however, the weekly report of electric power consumption was less favorable, showing a reduction of nearly 3 per cent from the like week of last year, the poorest comparison since the last full week of June.

Despite the crash in cotton prices, it is notable that commodity prices in the aggregate have been fairly well sustained. It is pointed out furthermore, that the cotton crop has a month yet in which to mature and while the farm board's suggestion that a third of it be destroyed has aroused more ire than enthusiasm, nature has yet a chance to reduce the yield. With the exception of wheat, other grain crops are not so bounteous.

The total of five grain crops is placed as of Aug. 1 at 5,096,000,000 bu, or 345,000,000 bu less than a month earlier, largely as a result of a reduction of 193,000,000 bu in the estimate for corn. This is not particularly encouraging to the farmer, however, since the sorely depressed wheat is the principal cash crop.

### 20 MOST ACTIVE STOCKS

The following table shows action last week of the stock market's most active issues:

| | Sales. | Close. | Net chge. |
|---|---|---|---|
| Radio | 474,000 | 20⅝ | + 3⅝ |
| Case J I | 198,700 | 68 | +14 |
| U S Steel | 382,300 | 90 | + 7 |
| Am Can | 367,800 | 97⅛ | + 6⅛ |
| Chrysler Motors | 310,400 | 24½ | + 1½ |
| Gen Motors | 291,600 | 38⅛ | + 2⅝ |
| Mont Ward | 198,700 | 22½ | + 2 |
| Gen Elec | 187,800 | 43¼ | + 3½ |
| United Corp | 149,400 | 23⅜ | + 1⅝ |
| Int T & T | 147,600 | 30⅛ | + 3⅝ |
| Alaska Juneau | 140,300 | 17⅛ | + 2½ |
| Am For Pow | 138,600 | 31 | + 4⅝ |
| Gen Thea Equip | 129,800 | 2¾ | + ⅛ |
| Westinghouse Elec | 126,000 | 62½ | + 6⅝ |
| Beth Steel | 104,300 | 42½ | + 4⅝ |
| Unit Aircraft | 94,900 | 30⅛ | + 3⅝ |
| Vanadium | 93,600 | 29⅝ | + 3½ |
| Fox Film A | 91,500 | 14½ | + 1½ |
| Bendix Aviation | 90,000 | 22¾ | + 2⅛ |
| Com Solvents | 86,900 | 18¼ | + 2 |

### WEEKLY STOCK CHANGES

| | Last week. | Prev. week. |
|---|---|---|
| Number of advances | 502 | 204 |
| Number of declines | 192 | 468 |
| Number of stocks unchanged | 217 | 202 |
| Total stocks traded in | 911 | 804 |

## *New York Curb Exchange Seat Brings $75,000*

New York, Aug. 16.—(AP)—Arrangements have been made for the sale of a New York curb exchange membership at $75,000, a decrease of $2,500 from the previous sale.

### AVERAGE DAILY CLOSING PRICES OF 50 LEADING STOCKS ON THE NEW YORK STOCK EXCHANGE

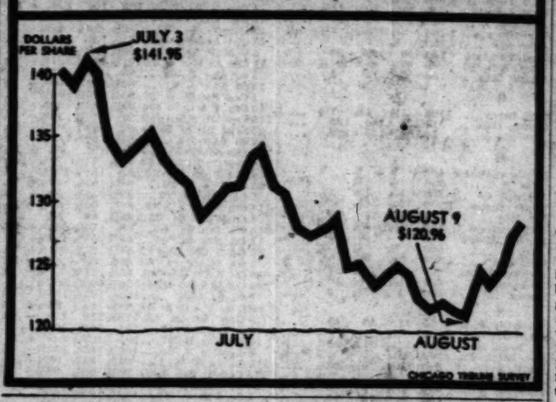


## *JEWEL TEA CO. EARNS DIVIDEND BY SAFE MARGIN*

The Jewel Tea company yesterday reported for the 28 weeks ended July 11 net earnings of $786,218, equal to $2.31 a share. In the corresponding period of 1930 net income amounted to $587,622, or $2.17 a share. First half earnings this year more than covered the six months dividend requirements of $2 per share.

The report showed that sales of $7,609,860 for the period compared with $8,570,681 for the like period of 1930, a decrease of 11.25 per cent. Selling prices were 8.3 per cent under a year ago, while tonnage was not quite 3 per cent lower.

## *DUPLAN SILK SIX MONTHS' PROFIT DOWN SHARPLY*

Duplan Silk corporation and consolidated subsidiaries reported for the fiscal year ended May 31 net profit of $71,299, compared with net profit of $1,243,945 in the preceding fiscal year.

Net sales totaled $13,946,242, against net sales of $19,762,125 for the year ended May 31, 1930, which was a post-war record for the corporation. Paul C. Derby, president, said the corporation has reduced its overhead expenses and adjusted salaries and wages to meet competitive conditions.

## *Estimate Youngstown Operations at 43 Per Cent*

Operations of steel mills in the Youngstown district next week will average per cent of rated capacity, an increase of one per cent over the last week, Dow, Jones & Co. estimates.

## CURB STOCKS REFLECT PROFESSIONAL HOPES OF BUSINESS REVIVAL

New York, Aug. 16.—(AP)—After a period of severe stagnation marked by easier prices, the curb exchange is reflecting professional anticipation of an approaching seasonal gain in business which would justify higher quotations.

The market's rally last week, developing in the later sessions after considerable irregularity had emphasized the extent to which liquidation had evaporated, was less emphatic than the upturn on the big board, but the improvement broadened on Friday. Bull pools began to take a new interest and stocks in which such operations had been abandoned following the reaction from the June rise again became prominent.

In no group was the rally more conspicuous than in the oils. Enactment of Texas legislation designed to curtail output and the appearance of firmer crude prices gave strength to the friendless petroleum issues and advances from the lows of the recent decline were sharp. Standard of Indiana was particularly active and strong.

The response of the utilities was rather sluggish, but speculative interest in a number of specialties increased considerably. Prominent among the latter were Aluminum of America and Great Atlantic and Pacific. Woolworth, Ltd., came under more aggressive sponsorship and the same was true of numerous other low priced stocks.

One of the week's features was the renewal of interest in Solar Refining, which made a new high.

## *New Burglary Insurance Covers "Strong Arm" Losses*

[Chicago Tribune Press Service.]

New York, Aug. 16.—A new form of burglary and robbery insurance, carrying protection "from every form of criminal enterprise by violence and the strong arm," and which even covers kidnaping "where the victim is taken back to the store to open the door of a safe," will become effective tomorrow. It is described by the National Bureau of Casualty and Surety Underwriters, which announced the new policy, as an "answer to the universal need of the small shopkeeper to obtain blanket coverage" under present day conditions.

Members of the national bureau include a group of the largest stock insurance companies in the country. The policy, this bureau announced, is the result of a wide investigation by the burglary department, the burglary governing committee, and the statistical and actuarial divisions of that organization. Because the new insurance will be issued at a flat premium charge the cost will be a fraction of that previously assessed, the announcement said.

**Designed for Merchants.**

The new all inclusive policy, covering both burglary and robbery, was prepared especially for small merchants in cities, towns and rural districts. It is known as the "storekeepers' burglary and robbery policy."

Besides the clause which protects against "kidnaping" which involves the compulsory opening of a safe by the victim, other sections of the policy apply to holdups, either in a store or in the street; robbery in the home "covered with respect to money and securities used in the business;" burglary from a bank night depository, property damage due to or caused by burglary or robbery, and safe and open stock burglaries.

**Offers Full Protection.**

The new policy, it was announced, follows the trend in insurance and "is free from exclusions and offers 'continuity insurance,' by which is meant that full protection is afforded for the policy term without additional premium charges, no matter how many bona fide robberies there may have been during that term." The rates vary according to the territory, the highest being $50 for a $1,750 policy in Chicago and Cook and Lake counties, Ill., and in Detroit and Wayne county, Mich. The rate for the Bronx, Queens and New York counties, New York, is $35, the same as for communities in Florida, Minnesota and Nebraska.

## *JULY BUILDING CONTRACTS HERE UP MODERATELY*

Moving slightly against an established seasonal trend, New England, upstate New York, middle Atlantic, Pittsburgh, and Chicago territories produced higher contract awards in July than in June, F. W. Dodge corporation reports. The middle Atlantic territory's July today of $40,464,600, compared with June's $32,123,800. Upstate New York had a total of $14,296,000 for July, only slightly higher than $14,024,000 for June. New England showed a gain of about $3,000,000 in its $28,865,200 July total.

The region around Chicago registered $34,906,500 in July and $28,122,200 in June. The advance in the Pittsburgh territory was $96,000 to $32,096,700. Total awards in the 37 states east of the Rocky mountains last month were $285,997,300, compared with $367,528,400 for the like month of 1930.

## *London Market Reacts to Import Tax Reports*

[Copyright: 1931: By the New York Times.]

LONDON, Aug. 16.—The stock markets, being more prone to exaggerate events that Lombard street, seized with avidity last week upon rumors that the government's plans for balancing the budget would include a general tax on imports. Thursday witnessed a cheerfulness in the markets that had not been seen in a long time. Only apprehensive traders were bears, and their hurried covering accounted almost entirely for the rise that occurred in security values.

## *Southern Ice Exchange Offer Expires Aug. 20*

General Finance corporation has announced the termination on Aug. 20, 1931, of its offers to the holders of Southern Ice and Utilities company 6 per cent notes, due 1932, and the American Utilities company 6 per cent bonds, due 1945, and 6½ per cent debentures, due 1941, to exchange their holdings for securities of Associated Gas and Electric company. Over 80 per cent of the Southern Ice and Utilities and American Utilities bonds have already been deposited under these offers with the Uublic National Bank and Trust Company of New York.

## RISING PRICES PUT WALL ST. IN HAPPIER MOOD

### But Cotton Report Is Bad News.

[Chicago Tribune Press Service.]

New York, Aug. 16.—Aside from the rather spirited advance on the stock exchange, the very novelty of which may have accounted for the enthusiasm which it aroused in Wall street, the developments of last week upon which financial interest was centered chiefly were those touching the cotton problem. One of them—the proposal by the federal farm board that the planters plow under one-third of the new crop—came as a sequel to the other, which was the crop reporting board's surprisingly large estimate of this year's yield.

The full measure of respect accorded the crop reporting board's figures, which were based upon Aug. 1 conditions, was evident in the violent decline in cotton prices, amounting at one time last Monday to $7 a bale in New York and to even more in Liverpool. The estimate of 15,584,000 bales as the probable yield not only confounded the private forecasters, who had looked for anywhere from 1,000,000 to 1,500,000 bales less, but the aftermath in the cotton markets must have thrown the farm board into something of a panic.

**Idea Is Rejected.**

The suggestion that the growers of the south destroy about 5,000,000 bales of an abundantly growing crop just when it is nearing maturity, met

[Continued on page 28, column 1.]

WE ARE PLEASED TO ANNOUNCE THAT

WALTER I. SCHIFF

IS NOW ASSOCIATED WITH US

J. D. SCHEINMAN & CO.

120 SO. LA SALLE ST., CHICAGO • 1 WALL STREET, NEW YORK CITY

Members: NEW YORK STOCK EXCHANGE
CHICAGO STOCK EXCHANGE
CHICAGO BOARD OF TRADE
CHICAGO CURB EXCHANGE
NEW YORK CURB EXCHANGE (Associate)

It may take $300—$600—$900

It may take less than $300 or more than $900 to pay up the small bills and to fund the large ones . . . so that the pay check will cover living, loan, and a little to lay by.

*Here is a comparative illustration of the way we loan money . . . if secured by comakers, where 2 of your friends sign your note . . . if secured by collateral, where you pledge marketable securities.*

| | COMAKER | | | COLLATERAL | | |
|---|---|---|---|---|---|---|
| You give a note for 12 months | $300 | $600 | $900 | $300 | $600 | $900 |
| We deduct from the face of the note | | | | | | |
| Discount (12 months) | 21 | 42 | 63 | 18 | 36 | 54 |
| Fee ($1 per $50—maximum $5) | 5 | 5 | 5 | None | None | None |
| You receive the difference between the face of the note and the charge | 274 | 553 | 832 | 282 | 564 | 846 |
| To guarantee the payment of the loan you deposit in a savings account each month | 25 | 50 | 75 | 25 | 50 | 75 |
| You accumulate in the savings fund an amount sufficient to pay the note when it falls due | 300 | 600 | 900 | 300 | 600 | 900 |

*$300, $600 and $900 are taken as illustrations because they are amounts commonly requested. Any other amount from $50 to $5,000 is loaned on the same relative terms.*

Personal LOAN & SAVINGS Bank

A million dollar Bank—doing SMALL things BIG

MADISON & CLARK CHICAGO, ILLINOIS

A Plan to guard income against business reverses

HOW much of your property is protected from the risks and the hazards of business—its income assured always to you or your family?

At no cost to you a Northern Trust Plan will be prepared to show you in dollars and cents:

How in your individual case a portion both of your money and its income may be safeguarded

How much such a Plan may save you in taxes, probate and estate administration costs.

Northern Trust Plans represent no standardized procedure. Each meets the needs of a particular family and a certain group of holdings and property. Arrange for the compilation of such a Plan for your own holdings. It places you under no obligation.

Send for this booklet: *It tells the benefits and safeguards effected for many men and women of means by the specially prepared Plans of The Northern Trust Company.*

THE DIRECTORS OF THE NORTHERN TRUST COMPANY ARE:

A. WATSON ARMOUR, *Director, Armour & Company*
SEWELL L. AVERY, *President, U. S. Gypsum Company*
ALBERT B. DICK, JR., *Vice-President, A. B. Dick Company*
DE FOREST HULBURD, *President, Elgin National Watch Company*
JOHN T. PIRIE, *Carson, Pirie, Scott & Company*
EDWARD L. RYERSON, JR., *President, Joseph T. Ryerson & Son, Inc.*
MARTIN A. RYERSON
HAROLD C. SMITH, *President, Illinois Tool Works*
WALTER BYRON SMITH
JOHN STUART, *President, The Quaker Oats Company*
EZRA J. WARNER, *President, Sprague, Warner & Company*
SOLOMON A. SMITH, *President, The Northern Trust Company*

THE NORTHERN TRUST COMPANY

*More than 40 years in the service of Chicago*

NORTHWEST CORNER LA SALLE AND MONROE STREETS

# OVER DOZEN FARM CROPS MAY YIELD LESS THAN IN '30

## Winter Wheat and Cotton Dollar Values Drop.

More than a dozen great farm crops are promising yields smaller than those of 1930—a far different picture of American agriculture than the calamitous supplies of whet and cotton have popularized.

Corn, a much larger crop than either wheat or cotton, has fallen from the July forecast of almost 3,000,000,000 bushels to 2,775,000,000, only 14,000,000 bushels more than the 1925-'29 five year average and probably not more than enough to make up last year's short crop should stock feeding become general.

The department of agriculture estimates the yield of durum wheat to be 24,000,000 bushels below last year's crop; other spring wheat, 99,000,000 bushels below; oats, 88,000,000; barley, 114,000,000; rye, 11,900,000; flaxseed, 7,600,000; rice, 1,100,000; dry edible beans, 1,200,000; pears, 5,500,000; tame hay, 200,000 tons; sugar beets, 2,200,000 tons; tobacco, 24,000,000 pounds; hops, 1,200,000 pounds; grapes, 68,000 tons.

**Big Winter Wheat Crop.**

Statistically the reduction of 133,000,000 bushels in the yield of all spring wheat does not even up the increase of 168,000,000 bushels of winter wheat over the 1930 crop. That is offered as one of the reasons for "two-bit" wheat in the plains.

Drought caught much of the spring wheat, but the winter wheat country cannot recall a bigger or better crop. The yellow flood is backing up in every available storage place or streaming out in thousands of bushels on the ground to await a market. The "prairie gold" of a few years ago has lost its luster.

There was a time when this greatest of all winter wheat crops would have been worth $1,500,000,000 to the southwest. With the world full of wheat and more coming it indicates a farm value not much in excess of $310,000,000.

**Decline in Cotton.**

The big blow to agriculture is cotton. Whereas only about 500,000 of the nation's 6,000,000 farmers raise wheat, almost 2,000,000 of them grow cotton. A prospective crop of 15,584,000 bales, the fifth largest yield on record, plunged prices down more than $6 a bale, a loss of almost $100,000,000 if the decline holds all through the crop.

Huge yields and surpluses have produced a reaction which argues there is little use of large crops if they bring nothing. It is met by the theory that big crops mean the creation of wealth, work for many people, and the surest cure for depression.

**Others Below Average.**

Many of the field crops estimated to yield under the 1930 figure also are under the five year average. The potato harvest is forecast at 28,000,000 bushels more than a year ago, but it still is 10,000,000 bushels below average. Sweet potatoes are 400,000 bushels above average with an indicated yield of 18,500,000 bushels more than in 1930.

Apples and peaches are the most prolific of the fruits. The former is expected to show an increase of 54,000,000 bushels and the latter 43,400,000.

## Weekly Chicago Curb Market

| | Sales. | High. | Low. | Close. | Net chge. |
|---|---|---|---|---|---|
| ABC Trust | 100 | 7½ | 7½ | 7½ | + ½ |
| Allegheny Gas | 650 | 1⅛ | 1 | 1⅛ | — ⅛ |
| Am Corp | 302 | 3⅝ | 3⅛ | 3⅛ | — ⅛ |
| Am Inv T S | 200 | 4⅛ | 4⅛ | 4⅛ | .... |
| Am Superpow | 4,300 | 11⅝ | 10 | 11⅛ | + 1⅛ |
| Ark Gas | 800 | 3⅛ | 3⅛ | 3⅛ | .... |
| Do A | 2,340 | 3⅝ | 3⅛ | 3⅝ | — ⅛ |
| Asso G & E A | 1,600 | 13 | 12⅛ | 12⅛ | — ⅛ |
| Bahia Corp | 1,500 | 3⅛ | 2⅛ | 3⅛ | + ⅛ |
| Birtman Elec | 50 | 7⅛ | 7⅛ | 7⅛ | .... |
| Burco war | 400 | ⅛ | ⅛ | ⅛ | .... |
| Can Marconi | 3,000 | 2⅛ | 2⅛ | 2⅛ | + ⅛ |
| Chain Strs D | 200 | 1⅛ | 1⅛ | 1⅛ | .... |
| Chgo R Trans | 100 | 6⅛ | 6⅛ | 6⅛ | — ⅛ |
| Chgo R & M | 100 | 4⅛ | 4⅛ | 4⅛ | .... |
| Cities Ser pfd | 100 | 82⅛ | 82 | 82 | — 3 |
| Corp T Shares | 10,668 | 4⅛ | 4⅛ | 4⅛ | + ⅛ |
| De Forest | 650 | 4 | 3⅛ | 3⅛ | — ⅛ |
| Detroit Air | 1,000 | 1⅛ | 1⅛ | 1⅛ | .... |
| Dubilier Cond | 750 | 3⅛ | 3⅛ | 3⅛ | + ⅛ |
| Davis D M | 5,925 | 2⅛ | 1⅛ | 2⅛ | + ⅛ |
| Elec Share | 300 | 13 | 13 | 13 | + ⅛ |
| Empire Corp | 300 | 1 | 1 | 1 | .... |
| Ford Ltd | 2,500 | 11⅛ | 10⅛ | 11⅛ | + ⅛ |
| Fox Theaters | 1,900 | 2⅛ | 2⅛ | 2⅛ | + ⅛ |
| Hammond Clk | 830 | 35⅛ | 33⅛ | 35⅛ | + 1 |
| Hend B Roy | 170 | 2⅛ | 2⅛ | 2⅛ | — 1 |
| Ind Pipe L | 250 | 12⅛ | 12⅛ | 12⅛ | + 1 |
| Ind Ter Oil B | 550 | 9⅛ | 9 | 9⅛ | .... |
| Int Rust Iron | 1,300 | ⅛ | ⅛ | ⅛ | .... |
| Keys C M Inc | 1,950 | 2⅛ | 1⅛ | 2⅛ | .... |
| Keys Cop M | 4,400 | 1⅛ | 1 | 1⅛ | .... |
| Lead of Ind C | 270 | 4⅛ | 4⅛ | 4⅛ | — ⅛ |
| Leonard Oil | 2,000 | ⅛ | ⅛ | ⅛ | .... |
| Low P T S | 100 | 7 | 6⅛ | 7 | + ⅛ |
| Mid F P Corp | 2,205 | 13⅛ | 11⅛ | 13⅛ | + 1 |
| Mo-Kas P L B | 1,100 | ⅛ | ⅛ | ⅛ | .... |
| Nation Secur | 50 | 5⅛ | 5⅛ | 5⅛ | .... |
| Niagara Hud | 3,350 | 10⅛ | 10⅛ | 10⅛ | + ⅛ |
| Pandem Oil | 2,000 | ⅛ | ⅛ | ⅛ | .... |
| Rel Manage | 600 | 4⅛ | 4⅛ | 4⅛ | .... |
| Roosevelt F | 550 | 1⅛ | 1⅛ | 1⅛ | + ⅛ |
| Sel Income | 330 | 6⅛ | 6⅛ | 6⅛ | + ⅛ |
| Std Oil Ind | 1,221 | 26⅛ | 23⅛ | 26⅛ | + 3⅛ |
| Std Oil Ky | 1,700 | 19⅛ | 18⅛ | 19⅛ | + 1 |
| Stein | 100 | 16⅛ | 16⅛ | 16⅛ | + 1 |
| Sundstrand M | 250 | 4⅛ | 4 | 4 | — ⅛ |
| Trus S I S C | 100 | 3⅛ | 3⅛ | 3⅛ | + ⅛ |
| Do D | 100 | 3⅛ | 3⅛ | 3⅛ | — ⅛ |
| Trus Sys Dis | 893 | 46 | 45 | 46 | + 1 |
| Two Y T S | 30 | 19⅛ | 19⅛ | 19⅛ | .... |
| Ut Gas war | 1,600 | 2⅛ | 2⅛ | 2⅛ | — ⅛ |
| USL&P ser B | 200 | 6⅛ | 6⅛ | 6⅛ | — ⅛ |
| Uni Trust Sh | 150 | 5⅛ | 4⅛ | 5⅛ | + ⅛ |
| Wittbold Sec | 50 | 6⅛ | 6⅛ | 6⅛ | + ⅛ |

BONDS.

| | Sales. | High. | Low. | Close. | Net chge. |
|---|---|---|---|---|---|
| CRT1st&r6½s '44 | $4,000 | 61 | 61 | 61 | + 1⅛ |

Total sales week ending Aug. 15, 1931, 69,000 shares.

# NEW YORK WEEKLY CURB MARKET

Total sales for week..........1,313,000 Same week year ago..........2,492,000 Total sales 1931 to date..........74,157,900 Total sales 1930 to date..........162,018,500

| | Sales. | High. | Low. | Close. | Net chge. |
|---|---|---|---|---|---|
| **A** | | | | | |
| AcetolProd A | 400 | 6⅞ | 6⅛ | 6⅞ | — ⅝ |
| Aero Sup A | 100 | 6⅛ | 6⅛ | 6⅛ | .... |
| Do B | 200 | 2⅛ | 2⅛ | 2⅛ | .... |
| Aero Underwri | 1,100 | 10 | 6½ | 10 | .... |
| Affiliated Pwr | 12,700 | 24⅛ | 21 | 23¼ | + 3⅛ |
| Agfa Ansco | 100 | 7 | 7 | 7 | .... |
| Ainsworth Mfg | 400 | 8 | 7 | 7 | .... |
| Air Inv cv pf | 500 | 8 | 7½ | 8 | + 1 |
| AlaPw 6% pf | 150 | 103 | 102¾ | 103 | + ⅜ |
| Do 7% pfd | 50 | 113¾ | 113¾ | 113¾ | — ⅜ |
| Allegheny Gas | 400 | 1½ | 1⅛ | 1⅛ | .... |
| Allied Inv pfd | 100 | 22½ | 22½ | 22½ | .... |
| Allied Mills | 100 | 4⅛ | 4⅛ | 4⅛ | + ⅛ |
| Allied Prod A | 700 | 14 | 14 | 14 | .... |
| Alum Co Am | 2,050 | 132½ | 110 | 128 | + 12⅝ |
| Do pfd | 900 | 100¼ | 99⅝ | 99⅝ | — 1 |
| Alum Goods | 100 | 13½ | 13½ | 13½ | .... |
| Alum Ltd | 400 | 55 | 50½ | 55 | + 5 |
| *Do cv pfd | 100 | 89 | 89 | 89 | + 4 |
| Am Austin C | 1,600 | ⅜ | ¼ | ⅜ | + .... |
| Am Brit | 500 | 14 | 14 | 14 | .... |
| Am Cap pr pf | 800 | 68½ | 65 | 68 | .... |
| AmCitP & LA | 600 | 32¼ | 31½ | 32 | — ⅛ |
| Do B | 4,500 | 6⅝ | 6 | 6⅝ | + ⅝ |
| AmCom Pw A | 9,300 | 13½ | 12¼ | 12⅞ | + ⅝ |
| Do B | 600 | 19⅝ | 18 | 19⅝ | — ⅝ |
| Do 7% pfd | 150 | 75 | 71 | 74½ | .... |
| Am Corp | 800 | 3¼ | 3 | 3 | — ⅛ |
| Do wars | 2,700 | .... | .... | .... | .... |
| Am Cyan B | 7,500 | 8⅝ | 7⅞ | 8⅝ | + ⅜ |
| Am Dept Str | 1,000 | 2½ | 2 | 2 | — ⅛ |
| Am Equities | 11,200 | 5⅜ | 5 | 5¼ | — ⅜ |
| Am Inv B | 2,100 | 6 | 5⅝ | 6 | + ⅛ |
| Do war | 100 | 1⅛ | 1⅛ | 1⅛ | + ⅛ |
| Am FPw war | 13,200 | 17⅝ | 15½ | 17⅝ | + 2⅝ |
| Am Founders | 1,100 | 3 | 2⅝ | 2⅝ | + ⅛ |
| Am G & E | 6,200 | 67⅜ | 63 | 67⅜ | + 4⅛ |
| Do pfd | 300 | 110¼ | 110¼ | 110¼ | + ⅛ |
| Am Laundry | 25 | 26 | 26 | 26 | .... |
| Am Lt & Tr | 500 | 37⅝ | 37⅝ | 37⅝ | + 1⅛ |
| Am Maize | 300 | 5 | 5 | 5 | .... |
| Am Marcalbo | 6,200 | ⅝ | ⅝ | ⅝ | + ⅛ |
| AmSta P S A | 1,100 | 8 | 7 | 8 | + ⅛ |
| Am Sup Pw | 39,500 | 11⅝ | 10¼ | 11¼ | + 1⅛ |
| Am Thread pf | 200 | 3½ | 3⅜ | 3⅜ | .... |
| Am Transform | 75 | 7 | 7 | 7 | + 2 |
| AmUt&GB ctf | 2,900 | 1⅛ | 1⅛ | 1⅛ | — ⅛ |
| Do pfd | 100 | 14½ | 14½ | 14½ | .... |
| Am Yvette | 1,600 | 2⅝ | 2 | 2⅝ | + ⅝ |
| AngloChCon N | 2,900 | 1¼ | 1 | 1¼ | + ⅛ |
| Appa Gas | 20,400 | 4⅝ | 3 | 3⅝ | — ⅜ |
| Do wars | 1,000 | ⅛ | ⅛ | ⅛ | — ⅛ |
| Arc Rad Tube | 600 | 4⅛ | 4 | 4⅛ | — ⅛ |
| Ark Nat Gas | 700 | 3⅛ | 3⅛ | 3⅛ | .... |
| Do A | 7,500 | 3⅛ | 3⅛ | 3⅛ | + ⅛ |
| Do pfd | 500 | 5⅝ | 5⅝ | 5⅝ | — ⅛ |
| Armstrong Crk | 50 | 19 | 19 | 19 | — ⅛ |
| Art Metals | 4,200 | 8 | 5 | 5⅞ | + ⅛ |
| Asso Gas & El | 100 | 11 | 11 | 11 | .... |
| Do allot ctfs | 500 | 67⅝ | 67⅝ | 67⅝ | .... |
| Do A | 8,500 | 13⅛ | 12¼ | 12⅞ | + ⅜ |
| Do A allot ct | 300 | 18 | 16⅝ | 18 | .... |
| Do sp rts | 200 | 1⅛ | 1⅛ | 1⅛ | .... |
| Do 5% pfd | 300 | 75 | 70 | 75 | .... |
| Do wars | 500 | ⅜ | ⅜ | ⅜ | + ⅛ |
| Do deb rts | 400 | 2 | 2 | 2 | .... |
| Asso El I Ltd | 1,000 | 4⅝ | 4⅝ | 4⅝ | .... |
| Atlas Plywood | 500 | 6⅝ | 6 | 6 | .... |
| Atlas Util | 5,500 | 7⅞ | 5⅞ | 7¼ | + 1⅛ |
| Do wars | 700 | 2 | 1⅛ | 2 | .... |
| Atl Coast & F | 200 | 4 | 4 | 4 | .... |
| Atl Lobos | 300 | ⅛ | ⅛ | ⅛ | .... |
| Atl Sec Corp | 300 | 8⅝ | 8⅛ | 8⅝ | + ⅜ |
| Aut Vot Mach | 100 | 4⅛ | 4⅛ | 4⅛ | .... |
| Do vtc | 600 | 10¼ | 10¼ | 10¼ | — ⅛ |
| **B** | | | | | |
| Babcock & Wil | 50 | 91 | 90¾ | 90¾ | — 1⅛ |
| Bahia Corp | 11,600 | 3⅝ | 2⅛ | 3⅛ | + 1⅛ |
| Do pfd | 100 | 2⅛ | 2⅛ | 2⅛ | .... |
| Bickford Co pf | 100 | 30 | 30 | 30 | .... |
| Bell Tel Can | 25 | 136 | 136 | 136 | .... |
| Ben Indust Ln | 1,600 | 14⅝ | 14⅛ | 14¼ | — ⅛ |
| Bigelow Sanfd | 450 | 32⅝ | 31 | 31¼ | — 2 |
| Blue Ridge Co | 1,400 | 3⅝ | 3⅛ | 3⅝ | — ⅛ |
| Do cv pfd | 1,200 | 33⅞ | 32⅛ | 33⅞ | + ⅜ |
| Borne & Scrym | 500 | 13⅞ | 13 | 13⅛ | — 2⅛ |
| Braz Tr & Lt | 6,300 | 18⅝ | 17⅞ | 18⅛ | + ⅛ |
| Brill A | 100 | 4⅛ | 4⅛ | 4⅛ | .... |
| Brit Am Oil | 100 | 10⅝ | 10⅝ | 10⅝ | .... |
| Brit A Tob B | 300 | 17 | 17 | 17 | — 1 |
| Bruce & Co | 100 | 24 | 24 | 24 | .... |
| Buckeye P L | 600 | 56 | 47 | 56 | .... |
| Buf N&E P pfd | 2,100 | 26⅛ | 26⅛ | 26⅛ | .... |
| Burco Inc w | 400 | ⅜ | ⅜ | ⅜ | .... |
| Do cvt pfd | 200 | 40 | 40 | 40 | .... |
| Butler Bros | 100 | 4⅛ | 4⅛ | 4⅛ | .... |
| Bw Kub Cop | 1,400 | ⅝ | ⅝ | ⅝ | — ⅛ |
| **C** | | | | | |
| Cable Radio | 4,400 | 1⅛ | 1 | 1⅛ | .... |
| C A M Co vtc | 400 | ⅜ | ⅛ | ⅛ | .... |
| Can Mar Wis | 5,500 | 2⅝ | 2⅛ | 2⅝ | + ⅝ |
| Carb Syn new | 2,400 | 1 | 1 | 1 | .... |
| Cel C Amlst p | 150 | 55½ | 55 | 55 | .... |
| Cent P S Del | 400 | 10 | 8⅛ | 9 | — ⅛ |
| Cent H G & E | 200 | 20 | 20 | 20 | .... |
| Do pfd | 50 | 103⅝ | 103⅝ | 103⅝ | .... |
| Centrif Pipe | 600 | 5 | 5 | 5 | .... |
| Cent Sts Elec | 9,700 | 7⅛ | 6⅝ | 7⅛ | + ⅛ |
| Do 6% p xw | 400 | 59 | 59 | 59 | .... |
| Do cvt pfd n | 200 | 59 | 58⅛ | 58⅛ | .... |
| Do cvt pfd | 100 | 59 | 59 | 59 | .... |
| Cent Pub S A | 15,700 | 10 | 8 | 8⅝ | — 1⅛ |
| Cent W P S A | 900 | 17⅛ | 17⅛ | 17⅛ | + ⅛ |
| C S W U pr 1 | 100 | 94⅛ | 94⅛ | 94⅛ | .... |
| Chain Str Stk | 100 | 10¼ | 10¼ | 10¼ | .... |
| Chat Ph Al | 7,100 | 14⅝ | 12⅛ | 12⅛ | — 1⅛ |
| Chief Con Min | 300 | ⅜ | ⅜ | ⅜ | .... |
| Chesebro Mfg | 100 | 116 | 116 | 116 | .... |
| Chain Strs Dev | 1,500 | 1⅛ | 1⅛ | 1⅛ | .... |
| Childs pfd | 10 | 86 | 86 | 86 | .... |
| *Cities Serv | 72,500 | 10 | 8 | 8⅞ | — 4 |
| *Do pfd | 1,300 | 82½ | 81⅝ | 82½ | .... |
| Clark D L Co | 100 | 11⅛ | 11⅛ | 11⅛ | .... |
| Claude Leon L | 2,500 | 4⅛ | 4 | 4⅛ | .... |
| Clev El Ill | 300 | 43⅞ | 43⅛ | 43⅞ | + ⅜ |
| Clev Tract | 400 | 5⅛ | 5⅛ | 5⅛ | .... |
| Club Alum | 100 | 1⅛ | 1⅛ | 1⅛ | .... |
| Columbia Synd | 200 | ⅛ | ⅛ | ⅛ | .... |
| Colon Oil | 1,200 | 1⅛ | 1⅛ | 1⅛ | .... |
| Colum O & G | 2,100 | 4 | 3⅛ | 4 | + ⅛ |
| Columbia Pict | 100 | 10 | 10 | 10 | .... |
| Do vtc | 100 | 11⅛ | 11⅛ | 11⅛ | .... |
| Com & Sou ws | 4,100 | 1⅛ | 1 | 1⅛ | + ⅛ |
| Comwlth Edsn | 350 | 200⅛ | 198 | 200 | .... |
| Comstk Tun | 1,500 | ⅛ | ⅛ | ⅛ | .... |
| Com Wat Ser | 4,500 | 9 | 8⅝ | 8⅝ | — ⅛ |
| Cons Cop Min | 1,500 | 2⅛ | 2 | 2 | — ⅛ |
| Cons G & E B | 600 | 90 | 88⅛ | 88⅛ | — 3½ |
| Cons Gas U A | 600 | 7⅝ | 7 | 7⅛ | — 1⅛ |
| Do B | 300 | 4 | 4 | 4 | .... |
| Cont Sh B pf | 850 | 21 | 18 | 21 | + 2 |
| Do cv pfd | 350 | 20 | 18 | 20 | .... |
| Copeld Prod | 300 | 15⅛ | 15⅛ | 15⅛ | — 2⅛ |
| Cop Bess pfd | 300 | 18⅛ | 17⅛ | 17⅛ | .... |
| Cord Corp | 8,100 | 7⅝ | 6⅝ | 7⅛ | + ⅛ |
| Corp Sec Chi | 100 | 14⅛ | 14⅛ | 14⅛ | + ⅛ |
| Cor & R pf A | 600 | 33 | 32 | 33 | + 1 |
| Cosden Oil | 600 | 1 | 1 | 1 | .... |
| Creole Synd | 3,900 | 2⅛ | 2 | 2⅛ | + ⅛ |
| Cresson Gold | 600 | ⅛ | ⅛ | ⅛ | .... |
| Crock & Whlr | 800 | 12 | 11 | 11⅛ | — ⅛ |
| Crowley & Mil | 300 | 16⅛ | 15 | 16⅛ | .... |
| Cen Ck Int A | 600 | ⅛ | ⅛ | ⅛ | .... |
| Cuban C Pr w | 500 | 3⅛ | 3⅛ | 3⅛ | .... |
| Cumberld P L | 800 | 37 | 37 | 37 | .... |
| Curtis Mf A | 1,600 | 18⅝ | 18⅛ | 18⅝ | + ⅛ |
| Cuneo Press | 100 | 27 | 27 | 27 | .... |
| Curtis Wr war | 100 | ⅛ | ⅛ | ⅛ | .... |
| Cust Mexicana | 1,400 | ⅛ | ⅛ | ⅛ | .... |
| **D** | | | | | |
| Daniel Reeves | 100 | 23⅛ | 23⅛ | 23⅛ | .... |
| Darby Petrol | 500 | 2⅝ | 2⅝ | 2⅝ | .... |
| Dayton Air | 7,800 | ⅝ | ⅝ | ⅝ | .... |
| Deer & Co | 2,600 | 22 | 18 | 21⅛ | + 4⅛ |
| De For Radio | 4,200 | 4 | 3⅝ | 3⅝ | + ⅛ |
| Derby Oil | 7,800 | 4⅝ | 3⅛ | 4⅝ | + 1⅛ |
| Det Aircraft | 1,200 | 1⅛ | 1⅛ | 1⅛ | .... |
| Dixon Cruc | 20 | 115 | 115 | 115 | .... |
| Draper | 50 | 42⅛ | 42⅛ | 42⅛ | + 1⅛ |
| Dresser Mf A | 800 | 33 | 32 | 33 | + 1 |
| Do B | 300 | 19⅛ | 18⅛ | 19⅛ | + ⅛ |
| Driver Harris | 400 | 20 | 20 | 20 | + 1⅛ |
| Dubilier Cond | 700 | 36 | 36 | 36 | + ⅜ |
| Duquesne Gas | 14,600 | ⅛ | ⅛ | ⅛ | .... |
| Durant Mot | 2,900 | 1⅛ | 1⅛ | 1⅛ | .... |
| **E** | | | | | |
| East G & F | 100 | 19⅛ | 19⅛ | 19⅛ | .... |
| Do 6% pfd | 100 | 92⅛ | 92⅛ | 92⅛ | .... |
| East St P B | 5,500 | 10⅛ | 8⅝ | 10⅛ | + 1⅛ |
| East Util A | 100 | 2⅛ | 2⅛ | 2⅛ | .... |
| Eisler Elec | 500 | 4 | 3⅛ | 4 | + ⅛ |
| El B & S | 169,000 | 39⅝ | 36⅛ | 39⅛ | + 3 |
| Do pfd | 5,500 | 103⅛ | 102 | 102⅛ | — ⅛ |
| Do cv pfd | 3,900 | 90 | 89⅝ | 89⅝ | — ⅛ |
| Elec Prod Col | 500 | 3⅛ | 2⅝ | 2⅝ | .... |
| El Pw Assn | 500 | 14⅛ | 13⅛ | 14⅛ | + 1 |
| Do A | 1,900 | 14 | 13⅛ | 14 | + ⅛ |
| El P&L opt w | 2,500 | 24⅝ | 18⅝ | 21⅛ | + 2 |
| El Shareholdr | 500 | 13⅛ | 13 | 13⅛ | + ⅛ |
| Do pfd | 100 | 70⅛ | 70⅛ | 70⅛ | — ⅛ |
| Empire Corp | 500 | 1⅛ | 1 | 1 | .... |
| Emp Pub Sv A | 900 | 1⅛ | 1⅛ | 1⅛ | — ⅛ |
| Eureka Pipe | 150 | 32 | 29 | 32 | .... |
| Eur El db rts | 2,000 | 1⅛ | 1⅛ | 1⅛ | .... |
| Evans W Ld | 400 | ⅛ | ⅛ | ⅛ | .... |
| Excello Aircr | 100 | 6⅛ | 6⅛ | 6⅛ | .... |
| **F** | | | | | |
| Fageol Motors | 100 | ⅛ | ⅛ | ⅛ | .... |
| Fairchild Av | 600 | 3⅛ | 3⅛ | 3⅛ | .... |
| Falcon Ld Min | 1,600 | ⅛ | ⅛ | ⅛ | .... |
| Fansteel Prod | 100 | 4 | 4 | 4 | .... |
| Fire Asso Phil | 100 | 18 | 18 | 18 | .... |
| Fishmans Sons | 100 | 1 | 1 | 1 | .... |
| Fla P&L 7% pf | 100 | 100 | 100 | 100 | .... |
| Ford Mot C A | 2,100 | 17⅛ | 16⅝ | 17⅛ | + ⅛ |
| Do B | 200 | 38 | 31 | 38 | + 5⅛ |
| Ford M France | 300 | 7⅝ | 7⅛ | 7⅝ | + ⅛ |
| Ford Mot Ltd | 6,200 | 11⅛ | 10⅛ | 11⅛ | + ⅛ |
| Forem Dal Pr | 100 | ⅛ | ⅛ | ⅛ | .... |
| Forem Fabr | 1,400 | ⅛ | ⅛ | ⅛ | + ⅛ |
| Foundt'n Frn | 300 | 3⅛ | 3⅛ | 3⅛ | .... |
| Fox Thea A | 5,200 | 2⅝ | 2⅛ | 2⅛ | + ⅛ |
| **G** | | | | | |
| Game w cv pf | 25 | 97 | 97 | 97 | + 1⅛ |
| Gen Alloys | 900 | 4⅛ | 3 | 3⅝ | + ⅛ |
| Gen Aviation | 2,100 | 5⅛ | 4⅛ | 5⅛ | + ⅛ |
| Gen Cable war | 100 | ⅛ | ⅛ | ⅛ | .... |
| Gen El En rct | 1,600 | 9⅛ | 9⅛ | 9⅛ | + ⅛ |
| Gen Empire | 800 | 16⅛ | 16⅛ | 16⅛ | .... |
| *GG&E cv pfB | 1,400 | 53⅛ | 40⅝ | 53⅛ | + 9⅛ |
| Gen Ld M nw | 100 | ⅛ | ⅛ | ⅛ | .... |
| G T Eq cvpf | 12,400 | 5⅝ | 3⅛ | 5⅛ | + 1⅛ |
| Ga Power pfd | 100 | 98⅛ | 98⅛ | 98⅛ | .... |
| Glen Ald Coal | 1,800 | 33⅛ | 33 | 33⅛ | + ⅛ |
| Globe Und | 3,600 | 8 | 7⅛ | 7⅝ | + ⅛ |
| Golden Cen M | 1,100 | ⅛ | ⅛ | ⅛ | .... |
| Goldfield Cons | 500 | ⅛ | ⅛ | ⅛ | .... |
| Gol Sacks Tr | 11,600 | 6⅛ | 5⅝ | 5⅝ | — ⅛ |
| Gold Seal El | 400 | ⅛ | ⅛ | ⅛ | + ⅛ |
| Gold State Ltd | 300 | 14 | 13⅛ | 13⅝ | .... |
| Gorh Mfg vtc | 100 | 15 | 15 | 15 | — 1 |
| Graymur Cp | 900 | 21⅛ | 21 | 21 | .... |
| GrocStrsPrinc | 500 | 2⅛ | 2⅛ | 2⅛ | .... |
| Gt A&P 1st p | 180 | 122⅛ | 119⅛ | 120⅛ | + ⅛ |
| Do new | 550 | 220 | 205 | 220 | + 19 |
| Gt Nor Paper | 100 | 33 | 33 | 33 | .... |
| Gulf Oil Pa | 4,900 | 63 | 57 | 62⅛ | + 5⅛ |
| **H** | | | | | |
| Hachmstr Lind | 600 | 18⅛ | 18 | 18⅛ | + ⅛ |
| Hamiltn Gs vt | 1,800 | 3⅝ | 2⅛ | 3⅝ | + ⅛ |
| Happns Candy | 800 | 1 | ⅛ | ⅛ | — ⅛ |
| Hazeltine Corp | 400 | 14 | 12 | 12 | — 2 |
| Hecla Min | 500 | 5⅛ | 5⅛ | 5⅛ | .... |
| Helna Rubnstn | 400 | 1⅛ | 1⅛ | 1⅛ | .... |
| HWalker G&W | 2,200 | 5 | 5 | 5 | + ⅛ |
| Hollngr Gld M | 700 | 6 | 6 | 6 | — ⅛ |
| Horn&Hardart | 100 | 38⅝ | 38⅝ | 38⅝ | + 1⅛ |
| Hud Bay M&S | 800 | 4⅛ | 3⅝ | 4⅛ | + ⅛ |
| Humbl O & R | 1,500 | 65 | 58 | 65 | + 6 |
| Hygrade Food | 600 | 4⅛ | 4 | 4⅛ | — ⅛ |
| **I** | | | | | |
| Ill P&L 6% p | 50 | 91 | 91 | 91 | .... |
| Imp Oil Can | 9,000 | 13⅝ | 12⅛ | 13⅛ | + ⅛ |
| Do pfd | 3,200 | 13⅝ | 13⅛ | 13⅝ | .... |
| Ind Pipe Line | 500 | 12⅝ | 12⅛ | 12⅝ | .... |
| IndTerIllOl A | 700 | 10 | 9⅛ | 10 | + 1 |
| Do B | 200 | 9⅛ | 9⅛ | 9⅛ | .... |
| Ind P & L pf | 400 | 106⅛ | 105 | 106⅛ | .... |
| Indust Fin ctfs | 100 | 4⅛ | 4⅛ | 4⅛ | .... |
| Ins Co N Am | 900 | 51 | 49 | 50 | — ⅛ |
| Insull Util | 1,800 | 28⅝ | 26⅛ | 26⅛ | + 1⅛ |
| Insur Sec | 1,500 | 6⅝ | 6⅛ | 6⅝ | .... |
| Intercon Petrol | 7,500 | ⅛ | ⅛ | ⅛ | .... |
| Inter Hy El pf | 50 | 41⅛ | 41⅛ | 41⅛ | + 1⅛ |
| Internat Petrol | 9,200 | 13⅝ | 12 | 13⅛ | + 1 |
| Int Sup Pow | 300 | 23⅛ | 22⅛ | 23⅛ | + 1⅛ |
| Int Saf Raz B | 400 | 10 | 9⅛ | 9⅛ | — ⅛ |
| Inter Util A | 100 | 33⅛ | 33⅛ | 33⅛ | — ⅛ |
| Do B | 4,200 | 7 | 6⅛ | 6⅛ | — ⅛ |
| Do 7% pfd | 150 | 95 | 92 | 95 | — 3 |
| Do war new | 300 | 1⅛ | 1⅛ | 1⅛ | — ⅛ |
| Inter Sta Bos | 100 | 7 | 7 | 7 | .... |
| Intr Sta Equit | 400 | 2 | 1⅛ | 1⅛ | .... |
| Do cv pfd | 100 | 23⅛ | 23⅛ | 23⅛ | .... |
| Irving Air Chu | 300 | 9⅛ | 9⅛ | 9⅛ | .... |
| Do wars | 100 | 1⅛ | 1⅛ | 1⅛ | + ⅛ |
| Ital Superpw | 2,600 | 2⅛ | 2⅛ | 2⅛ | — ⅛ |
| Do deb rts | 600 | 1⅛ | 1⅛ | 1⅛ | .... |
| **K** | | | | | |
| Kirkland Gold | 100 | ⅛ | ⅛ | ⅛ | + 1⅛ |
| Klein D Emil | 100 | 13⅝ | 13⅝ | 13⅝ | + ⅛ |
| Kolster Brds | 4,900 | 2 | 1⅛ | 2 | + ⅛ |
| **L** | | | | | |
| Lack Sec new | 1,300 | 34 | 31⅛ | 32 | — 2⅛ |
| Land Co Fla | 300 | ⅛ | ⅛ | ⅛ | .... |
| L Shore Min | 700 | 27⅝ | 27⅛ | 27⅝ | .... |
| Lefcourt pfd | 100 | 20 | 20 | 20 | .... |
| Leonard Oil | 500 | ⅛ | ⅛ | ⅛ | .... |
| Libby McNeill | 300 | 10⅛ | 10⅛ | 10⅛ | .... |
| Lit Bros | 200 | 2⅝ | 2⅝ | 2⅝ | + ⅛ |
| L Star Gas | 3,100 | 13⅝ | 11 | 13⅝ | + 1 |
| Long Isld Lt | 100 | 30⅛ | 30⅛ | 30⅛ | + ⅛ |
| Do pfd | 30 | 111⅛ | 110⅛ | 110⅛ | — ⅛ |
| Dud Mfg Assn | 20 | 107 | 105⅛ | 105⅛ | .... |
| La L & E | 2,000 | 1 | ⅛ | 1 | .... |
| **M** | | | | | |
| Magdalena Syn | 500 | ⅛ | ⅛ | ⅛ | + ⅛ |
| Mapes C Mfg | 400 | 40⅛ | 39⅛ | 40⅛ | + ⅛ |
| Marion S Shov | 200 | 3 | 3 | 3 | .... |
| Mass Util Asso | 100 | 4 | 3⅝ | 3⅝ | — ⅛ |
| Do cv pfd | 25 | 32 | 32 | 32 | .... |
| Mavis Bott A | 2,900 | 2⅛ | 1⅛ | 2⅛ | + ⅛ |
| Mayflower | 100 | 31 | 31 | 31 | .... |
| May Radio Tel | 4,400 | 20⅛ | 19⅛ | 20⅛ | + 1⅛ |
| McMarr Stores | 10,200 | 11⅛ | 10⅛ | 11⅛ | + 1 |
| Mead Johnson | 400 | 79⅝ | 78⅝ | 78⅝ | + ⅛ |
| Mesta Mach | 400 | 27 | 26⅛ | 27 | + ⅛ |
| Memph N Gas | 400 | 8⅛ | 8⅛ | 8⅛ | — ⅛ |
| Mercantile Strs | 600 | 23 | 23 | 23 | .... |
| Merritt C & S | 100 | 5⅛ | 5⅛ | 5⅛ | .... |
| Mesabi Iron | 700 | ⅛ | ⅛ | ⅛ | .... |
| M Edis 6% pf | 100 | 101 | 101 | 101 | .... |
| Metal Min | 100 | ⅛ | ⅛ | ⅛ | .... |
| Mex Ohio | 400 | 3⅛ | 3⅛ | 3⅛ | .... |
| M S Pet vct A | 100 | 2⅝ | 2⅝ | 2⅝ | + ⅛ |
| Do vtc B | 500 | ⅛ | ⅛ | ⅛ | .... |
| Midld Stl 2d pf | 800 | 15⅛ | 15⅛ | 15⅛ | .... |
| Mid Roy cv pf | 300 | 10⅛ | 9 | 9 | — ⅛ |
| Mid West Util | 4,600 | 17⅝ | 17⅛ | 17⅝ | + ⅛ |
| Do pfd ex w | 300 | 89⅝ | 89⅛ | 89⅝ | — 1⅛ |
| Mid States | 3,200 | 10⅛ | 9 | 9 | — ⅛ |
| Miss Riv Fuel | 1,800 | 6⅛ | 5⅛ | 6⅛ | .... |
| Mis Riv P pfd | 20 | 109 | 109 | 109 | .... |
| Mo-Kan P Line | 1,500 | 4⅛ | 4⅛ | 4⅛ | .... |
| Do vtc B | 1,300 | ⅛ | ⅛ | ⅛ | .... |
| M & Hud 1st p | 50 | 107⅛ | 107⅛ | 107⅛ | + 1⅛ |
| Mon L H pfd | 50 | 47⅛ | 46⅛ | 47⅛ | + 2 |
| Moss Gld Min | 1,500 | ⅛ | ⅛ | ⅛ | .... |
| Mntn Prod | 400 | 4⅛ | 3⅝ | 4⅛ | .... |
| Mntn St P pfd | 10 | 83 | 83 | 83 | .... |
| **N** | | | | | |
| Nach Spring | 100 | 5⅛ | 5⅛ | 5⅛ | .... |
| Nathan Straus | 700 | ⅛ | ⅛ | ⅛ | + ⅛ |
| Natl Amer Inc | 1,200 | 2⅛ | 2⅛ | 2⅛ | .... |
| Natl Avia | 300 | 6⅝ | 6⅛ | 6⅛ | — ⅛ |
| Nat Contain pf | 600 | 1⅛ | 1⅛ | 1⅛ | .... |
| Nat E P 7% p | 50 | 87⅛ | 87⅛ | 87⅛ | .... |
| Nat Fam Strs | 1,300 | 2⅛ | 2⅛ | 2⅛ | .... |
| Natl Fuel & G | 1,000 | 19 | 17⅛ | 18⅛ | — ⅛ |
| Natl Invest | 6,800 | 6⅛ | 5⅛ | 5⅛ | + ⅛ |
| Nat P&L 6% p | 400 | 101 | 100 | 100⅛ | + ⅛ |
| Nat P Ser A | 500 | 18⅛ | 17⅛ | 18⅛ | + ⅛ |
| Nat Sh Ter Sec | 4,400 | 21⅛ | 20⅛ | 20⅛ | — ⅛ |
| Natl Ser | 1,500 | 1⅛ | 1 | 1 | .... |
| Natl Stl Cor w | 100 | ⅛ | ⅛ | ⅛ | + ⅛ |
| N Sug R new | 100 | 5 | 5 | 5 | .... |
| Natl Trans | 100 | 31⅛ | 31⅛ | 31⅛ | .... |
| Nat Un Radio | 300 | 14 | 13 | 14 | .... |
| Neisner Bros p | 2,000 | 2⅛ | 2⅛ | 2⅛ | — ⅛ |
| Newber J J pf | 25 | 60⅛ | 60⅛ | 60⅛ | + ⅛ |
| New Bradford | 50 | 94⅛ | 94⅛ | 94⅛ | .... |
| New Eng P pf | 40 | 81⅛ | 81⅛ | 81⅛ | .... |
| New E Tel & T | 200 | 138⅛ | 136 | 138⅛ | + 2⅛ |
| N J Zinc new | 300 | 38⅛ | 38⅛ | 38⅛ | + ⅛ |
| New M&Ar Ld | 200 | 1⅛ | 1⅛ | 1⅛ | .... |
| Newmont Min | 1,500 | 27⅛ | 25⅛ | 26⅛ | + ⅛ |
| Nia Share M D | 700 | 6⅝ | 6⅛ | 6⅛ | + ⅛ |
| NY P&L 7% pf | 150 | 117 | 116⅛ | 116⅛ | — 1 |
| NYTel 6½% pfd | 225 | 118 | 116⅛ | 118 | + 2 |
| N Y Transit | 200 | 9 | 8⅛ | 8⅛ | .... |
| Niag H Pow | 23,700 | 10⅛ | 10⅛ | 10⅛ | .... |
| Do A war | 1,200 | 1⅛ | 1⅛ | 1⅛ | .... |
| Do B war | 100 | 4⅛ | 4⅛ | 4⅛ | .... |
| Niles B Pond | 500 | 13⅝ | 13⅛ | 13⅛ | .... |
| Nitr Copp B | 1,800 | 1⅛ | 1⅛ | 1⅛ | .... |
| Nipissing Min | 500 | ⅛ | ⅛ | ⅛ | .... |
| N Am Avia w | 2,900 | ⅛ | ⅛ | ⅛ | .... |
| N Am Lt&Pow | 600 | 68⅛ | 67 | 68⅛ | + ⅛ |
| Do pfd | 25 | 85⅛ | 85⅛ | 85⅛ | .... |
| Nordon Corp | 2,600 | ⅛ | ⅛ | ⅛ | .... |
| N Europ Oil | 9,400 | 1 | ⅛ | ⅛ | .... |
| N Cent Texas | 600 | 1⅛ | 1⅛ | 1⅛ | + ⅛ |
| N & S Amer A | 300 | 5⅛ | 5⅛ | 5⅛ | — ⅛ |
| NIndPS6% pfd | 25 | 104 | 104 | 104 | .... |
| Northern P L | 200 | 29⅛ | 28 | 28 | .... |
| NStatesPw 6% | 300 | 97 | 96 | 96 | — ⅛ |
| Novadel Agene | 100 | 43 | 43 | 43 | .... |
| **O** | | | | | |
| OhioBellTel pf | 50 | 19 | 19 | 19 | .... |
| Ohio Brass B | 50 | 35⅛ | 34⅛ | 34⅛ | .... |
| Ohio Copper | 5,500 | ⅛ | ⅛ | ⅛ | .... |
| Ohio Oil pfd | 1,200 | 91 | 89 | 90⅛ | + ⅛ |
| Ohio Power pf | 80 | 110⅛ | 110 | 110⅛ | + ⅛ |
| Oil Stocks A | 100 | 2 | 2 | 2 | .... |
| Outboard A | 200 | 4⅛ | 4⅛ | 4⅛ | — ⅛ |
| **P** | | | | | |
| PacG&E5½% p | 400 | 27⅛ | 27⅛ | 27⅛ | + ⅛ |
| Do 1st pfd | 1,200 | 29⅝ | 29⅛ | 29⅝ | + ⅛ |
| Pac Pub Serv | 300 | 21 | 20⅛ | 21 | .... |
| Do new | 100 | 8⅛ | 8⅛ | 8⅛ | .... |
| Pac West Oil | 300 | 5 | 5 | 5 | + ⅛ |
| Pan-Am Airw | 700 | 25⅛ | 25 | 25 | — 1 |
| Pandem Oil | 3,000 | ⅛ | ⅛ | ⅛ | .... |
| Pant Oil Venez | 1,200 | ⅛ | ⅛ | ⅛ | + ⅛ |
| Param'nt Cab | 400 | 3⅝ | 3⅝ | 3⅝ | + ⅛ |
| Parker Rust | 300 | 85 | 82 | 84⅛ | — ⅛ |
| Pa Gas&Elec A | 300 | 10⅛ | 10⅛ | 10⅛ | .... |
| Pa Mex Fuel | 100 | 10 | 10 | 10 | .... |
| Pa P&L pfd | 50 | 111 | 111 | 111 | .... |
| Pender Groc A | 500 | 26⅛ | 25⅛ | 25⅛ | + ⅛ |
| Do B | 500 | 9 | 8 | 9 | + 1 |
| Pennroad Corp | 12,800 | 5⅛ | 5⅛ | 5⅛ | .... |
| Pa Water&Pow | 100 | 61⅛ | 61⅛ | 61⅛ | — 1⅛ |
| Pepperel Mfg | 40 | 67⅛ | 66⅛ | 67⅛ | .... |
| Perfect Circle | 300 | 37⅛ | 36⅛ | 37⅛ | .... |
| Perryman El | 1,000 | 1⅛ | ⅛ | 1⅛ | + ⅛ |
| Petrol Co war | 100 | ⅛ | ⅛ | ⅛ | .... |
| Philip Morris | 18,100 | 3⅛ | 2⅝ | 3 | — 1⅛ |
| Phoenix Sec | 1,800 | 1⅛ | 1⅛ | 1⅛ | .... |
| Do pfd | 500 | 24⅛ | 24⅛ | 24⅛ | .... |
| Pilot Radio | 1,700 | 12 | 10⅛ | 11⅛ | + ⅛ |
| Pines Winter | 700 | 13⅛ | 13⅛ | 13⅛ | + ⅛ |
| Pit Bow new | 1,000 | 6 | 5⅛ | 6 | + ⅛ |
| Plymouth Oil | 2,900 | 11⅛ | 9⅛ | 10⅛ | + 1⅛ |
| Polymet Mfg | 400 | 2⅛ | 2⅛ | 2⅛ | .... |
| Pow Drell Alex | 1,000 | 32 | 32 | 32 | + ⅛ |
| Premier Gold | 2,500 | ⅛ | ⅛ | ⅛ | .... |
| Prod Corp | 2,500 | 1⅛ | 1 | 1 | — ⅛ |
| Prud Invest | 900 | 11⅛ | 10⅛ | 11⅛ | .... |
| Do pfd | 350 | 87⅛ | 86 | 87 | .... |
| PubUtHo x w | 3,400 | 3⅛ | 3⅛ | 3⅛ | — ⅛ |
| Do war | 10,900 | ⅛ | ⅛ | ⅛ | .... |
| PugSdP&L1stp | 100 | 99 | 99 | 99 | — ⅛ |
| PureOil 6% pf | 40 | 67⅛ | 64⅛ | 64⅛ | + 2⅛ |
| Pyrene Mfg | 100 | 5 | 5 | 5 | .... |
| **Q** | | | | | |
| QRS Devry | 100 | 1⅛ | 1⅛ | 1⅛ | .... |
| Quaker Oats | 10 | 135 | 135 | 135 | .... |
| Do pfd | 10 | 120 | 120 | 120 | .... |
| **R** | | | | | |
| RainbowLPr A | 400 | ⅛ | ⅛ | ⅛ | .... |
| Do B | 200 | ⅛ | ⅛ | ⅛ | .... |
| Rayburn Co | 800 | 1⅛ | 1⅛ | 1⅛ | — ⅛ |
| Reiter Foster | 1,800 | 1⅛ | 1⅛ | 1⅛ | — ⅛ |
| Rel Mfg | 200 | 10 | 10 | 10 | .... |
| Rel Managem | 500 | 4⅛ | 4⅛ | 4⅛ | .... |
| Rel Int Corp | 400 | 3 | 3 | 3 | — ⅛ |
| Do B | 600 | ⅛ | ⅛ | ⅛ | .... |
| Rep Gas | 5,400 | 9⅛ | 8⅛ | 9⅛ | + ⅛ |
| RichfieldO pf | 100 | 1⅛ | 1⅛ | 1⅛ | + ⅛ |
| RocklandL&P | 300 | 16⅛ | 16 | 16⅛ | + ⅛ |
| Rossia Int | 300 | 3 | 2⅛ | 3 | .... |
| **S** | | | | | |
| SafetyCH & L | 25 | 45 | 45 | 45 | .... |
| StAntony Gd | 3,100 | ⅛ | ⅛ | ⅛ | .... |
| St Regis Pap | 6,100 | 12⅛ | 11⅛ | 12⅛ | + ⅛ |
| Salt Creek Pr | 700 | 5⅛ | 5 | 5⅛ | + ⅛ |
| Schiff & Co | 300 | 20⅛ | 20⅛ | 20⅛ | .... |
| Schulte Unit | 1,600 | ⅛ | ⅛ | ⅛ | .... |
| Seaboard Util | 700 | 3⅛ | 3 | 3 | — ⅛ |
| Sec Corp Gen | 100 | 18 | 18 | 18 | .... |
| Seeman Bros | 500 | 32⅛ | 32 | 32⅛ | — ⅛ |
| SegalL & Hdw | 5,300 | 6 | 5⅛ | 5⅛ | — ⅛ |
| Seiberling Rub | 400 | 7⅛ | 7⅛ | 7⅛ | .... |
| Selby Shoe | 300 | 13⅛ | 12⅛ | 12⅛ | .... |
| Selected Ind | 600 | 2⅛ | 2⅛ | 2⅛ | + ⅛ |
| Do pfd | 300 | 55 | 54 | 55 | — ⅛ |
| Do Allot cts | 1,000 | 53⅛ | 53 | 53 | — 3 |
| SentrySaf Cop | 2,100 | ⅛ | ⅛ | ⅛ | .... |
| Shattuck De | 300 | 3⅛ | 3⅛ | 3⅛ | .... |
| Shawinigan W | 100 | 41 | 41 | 41 | .... |
| Shenandoah Cp | 100 | 4 | 4 | 4 | .... |
| Do cv pr | 1,200 | 30 | 30 | 30 | .... |
| Shreveport El | 300 | 7 | 5⅛ | 7 | .... |
| Singer Mfg | 50 | 265 | 260 | 265 | + 5 |
| Smith A O | 10 | 99⅛ | 99⅛ | 99⅛ | .... |
| Solar Ref | 2,100 | 15⅛ | 14 | 15⅛ | + 1⅛ |
| SoCal Ed A pf | 500 | 31⅛ | 30⅛ | 30⅛ | — ⅛ |
| Do B pfd | 1,200 | 28⅛ | 28⅛ | 28⅛ | .... |
| Do C pfd | 900 | 27⅛ | 27 | 27 | .... |
| So Col Pw A | 100 | 19 | 19 | 19 | .... |
| So Penn Oil | 600 | 17 | 14⅛ | 17 | + 2⅛ |
| South Corp | 100 | 2⅛ | 2⅛ | 2⅛ | .... |
| Sou Nat Gas | 100 | 3 | 3 | 3 | .... |
| Sou Pipe Line | 100 | 13⅛ | 13⅛ | 13⅛ | — ⅛ |
| Southland Ro | 3,400 | 6 | 5 | 5⅛ | + ⅛ |
| S W Dairies | 600 | 1⅛ | ⅛ | ⅛ | .... |
| S W Gas Util | 400 | 2⅛ | 2⅛ | 2⅛ | — ⅛ |
| SWGas El 7% | 10 | 92⅛ | 92⅛ | 92⅛ | .... |
| Span & G Cor | 100 | ⅛ | ⅛ | ⅛ | .... |
| Spiegel M St | 400 | 35⅛ | 33⅛ | 33⅛ | + 1⅛ |
| Stand Motors | 100 | ⅛ | ⅛ | ⅛ | .... |
| Std Oil Ind | 25,000 | 27 | 23 | 26⅛ | + 3⅛ |
| Do Ky | 3,500 | 19⅛ | 18⅛ | 19⅛ | + 1⅛ |
| Do Ohio | 350 | 49⅛ | 44 | 49⅛ | + 6 |
| Std P & L | 400 | 31 | 30 | 31 | + 1 |
| Do pfd | 50 | 97⅛ | 97⅛ | 97⅛ | .... |
| Starrett Corp | 1,400 | 4⅛ | 3 | 4 | .... |
| Do pfd | 800 | 12⅛ | 10⅛ | 11⅛ | .... |
| Sterl Sec ctfs | 1,400 | 5⅛ | 3⅝ | 5⅛ | + 1⅛ |
| Sylv G Mines | 3,100 | ⅛ | ⅛ | ⅛ | + ⅛ |
| Strauss R Str | 300 | ⅛ | ⅛ | ⅛ | + ⅛ |
| Stutz M C Am | 2,200 | 10⅛ | 9⅛ | 10 | — ⅛ |
| Sun Inv | 300 | 4 | 4 | 4 | .... |
| Do pfd | 300 | 36⅛ | 35⅛ | 35⅛ | .... |
| Sunray Oil | 6,200 | 1⅛ | 1⅛ | 1⅛ | .... |
| Swift Co | 1,400 | 26 | 25⅛ | 25⅛ | — 1⅛ |
| Swift Intl | 700 | 33⅛ | 33⅛ | 33⅛ | + ⅛ |
| Syra W M B | 3 | 6 | 6 | 6 | .... |
| **T** | | | | | |
| Technicol Inc | 600 | 7⅛ | 7 | 7⅛ | — 1 |
| Teck H Gold | 4,100 | 6⅛ | 6⅛ | 6⅛ | + ⅛ |
| Tenn ElP 7% | 25 | 110⅛ | 110⅛ | 110⅛ | + 1⅛ |
| Texon O & L | 500 | 8 | 7⅛ | 8 | + ⅛ |
| Tishman Real | 100 | 25 | 25 | 25 | .... |
| Transctl A Tr | 600 | 5⅛ | 5⅛ | 5⅛ | + ⅛ |
| Trans L D Pic | 4,400 | 5⅛ | 4⅛ | 5 | + ⅛ |
| Tri Con Cor w | 1,500 | 3⅛ | 3⅛ | 3⅛ | .... |
| Triplex S Gl | 300 | 5⅛ | 5⅛ | 5⅛ | .... |
| Tri Util Cor | 1,400 | 3⅛ | 3 | 3⅛ | — ⅛ |
| Tubize A Silk | 100 | 5 | 5 | 5 | .... |
| Tung S Lp nw | 400 | 7⅛ | 7⅛ | 7⅛ | .... |
| Do pfd | 100 | 26⅛ | 26⅛ | 26⅛ | .... |
| **U** | | | | | |
| Un Am Inv | 100 | 19 | 19 | 19 | — 1 |
| Unger Fin Cor | 400 | 28 | 27⅛ | 27⅛ | + ⅛ |
| Un Nat Gas C | 300 | 10⅛ | 10⅛ | 10⅛ | — ⅛ |
| Union Twist | 200 | 17 | 17 | 17 | .... |
| Union Oil Assn | 1,000 | 15 | 13⅛ | 15 | + 1⅛ |
| Un Car Fast | 800 | 4⅛ | 4⅛ | 4⅛ | .... |
| Unit Corp w | 1,000 | 10 | 9⅛ | 10 | + ⅛ |
| Unit Dry Dock | 1,100 | 2 | 1⅛ | 1⅛ | .... |
| Unit Fdrs | 16,200 | 4⅛ | 4⅛ | 4⅛ | + ⅛ |
| United Gas | 21,800 | 6⅛ | 6 | 6⅛ | + ⅛ |
| Do pfd | 1,000 | 81 | 78⅛ | 79 | — 2⅛ |
| Do war | 700 | 2⅛ | 2⅛ | 2⅛ | .... |
| U S El P ww | 3,200 | 4⅛ | 3⅛ | 4⅛ | + ⅛ |
| Do war | 500 | 1 | 1 | 1 | .... |
| Uni El Serv | 100 | 9⅛ | 9⅛ | 9⅛ | + ⅛ |
| Do rts | 100 | 1-32 | 1-32 | 1-32 | .... |
| Un L&Pow A | 11,900 | 21⅛ | 19⅛ | 20⅛ | + 1⅛ |
| Do cvt pfd | 600 | 89⅛ | 89⅛ | 89⅛ | — ⅛ |
| Un Prof Shr | 100 | ⅛ | ⅛ | ⅛ | .... |
| Unit Strs | 100 | 1⅛ | 1⅛ | 1⅛ | .... |
| Unit Shoe Ma | 100 | 50⅛ | 50⅛ | 50⅛ | .... |
| U S Dairy B | 6,000 | 11⅛ | 10 | 11⅛ | + 1⅛ |
| U S Finish | 300 | 6 | 5⅛ | 6 | .... |
| U S In S 1st p | 50 | 45 | 45 | 45 | .... |
| U S Int Sec | 1,700 | 1⅛ | 1⅛ | 1⅛ | .... |
| U S Lines pfd | 4,000 | 4 | 3 | 3⅛ | + ⅛ |
| U S Play Card | 50 | 37 | 36⅛ | 36⅛ | — ⅛ |
| Unit Verde Ext | 1,000 | 9⅛ | 9⅛ | 9⅛ | + ⅛ |
| Univ Pict | 300 | 5 | 5 | 5 | .... |
| Utah Metal | 1,300 | ⅛ | ⅛ | ⅛ | .... |
| Util Equit | 700 | 4⅛ | 4⅛ | 4⅛ | .... |
| Utic S&MVCM | 200 | 30⅛ | 30⅛ | 30⅛ | .... |
| Util Ind | 400 | 6 | 5⅛ | 6 | — ⅛ |
| Util Pow | 35,100 | 8⅛ | 7⅛ | 8⅛ | .... |
| **V** | | | | | |
| Vacuum Oil | 9,150 | 48⅛ | 44⅛ | 48⅛ | + 4 |
| V Camp Pack | 1,300 | 5⅛ | 4⅛ | 4⅛ | + ⅛ |
| Do pfd | 300 | 5⅛ | 5 | 5⅛ | — ⅛ |
| Venez Petrol | 500 | ⅛ | ⅛ | ⅛ | .... |
| Vick Finance | 400 | 5⅛ | 5⅛ | 5⅛ | — ⅛ |
| Vogt Mfg | 100 | 8⅛ | 8⅛ | 8⅛ | .... |
| **W** | | | | | |
| Walgreen Co | 1,200 | 18 | 17⅛ | 18 | .... |
| Wayne Pump | 100 | 2⅛ | 2⅛ | 2⅛ | .... |
| Wenden Cop M | 1,000 | ⅛ | ⅛ | ⅛ | .... |
| Williams R C | 300 | 8⅛ | 8⅛ | 8⅛ | — ⅛ |
| Willow Cafe | 400 | 2⅛ | 2⅛ | 2⅛ | .... |
| Do pfd | 600 | 21 | 21 | 21 | — 1 |
| Woolwth Ltd | 18,300 | 11⅛ | 11⅛ | 11⅛ | + ⅛ |
| **Y** | | | | | |
| Y Oil & Gas | 2,000 | 2 | 1⅛ | 1⅛ | .... |

### DOMESTIC BONDS.

| No. thous. | | High. | Low. | Close. | Net chge. |
|---|---|---|---|---|---|
| 1 | Abb Dair 6s '42 | 101 | 101 | 101 | .... |
| 135 | Ala Pw 4½s '67 | 99⅛ | 99⅛ | 99⅛ | .... |
| 15 | do 5s 1968 | 105⅛ | 104⅛ | 104⅛ | .... |
| 32 | Alum Cp 5s '32 | 104⅛ | 104⅛ | 104⅛ | + ⅛ |
| 5 | Alum Lt 5s '48 | 98 | 98 | 98 | .... |
| 18 | Am C Pw 5½s'53 | 64 | 62⅛ | 63 | — 2 |
| 10 | Am C Pw 5½s'53 | 61⅛ | 60⅛ | 60⅛ | — 1⅛ |
| 75 | do 6s 1940 | 70⅛ | 70 | 70 | — 1⅛ |
| 4 | Am Con 5s '43 | 74⅛ | 74⅛ | 74⅛ | .... |
| 4 | AmEl Pw 6sA'57 | 63⅛ | 63 | 63 | .... |
| 189 | Am G&E 5s '28 | 100⅛ | 100⅛ | 100⅛ | + ⅛ |
| 9 | Am G&Pw 6s '39 | 88 | 87 | 87 | .... |
| 10 | do 5s 1953 | 67⅛ | 64 | 65⅛ | — 3⅛ |
| 55 | Am P&L 6s 2016 | 105 | 104⅛ | 104⅛ | + ⅛ |
| 18 | Am Rad 4½s '47 | 101⅛ | 100⅛ | 101⅛ | + 1⅛ |
| 40 | Am Roll M4½s'33 | 93⅛ | 92⅛ | 92⅛ | — ⅛ |
| 17 | do 5s 1948 | 82⅛ | 81⅛ | 82⅛ | + 1 |
| 16 | Am Seat 6s '36 | 58⅛ | 58 | 58 | — ⅛ |
| 9 | Am Sol6½s'36ww | 25 | 25 | 25 | .... |
| 9 | Am Pow 6s 2024 | 63 | 63 | 63 | .... |
| 92 | Appal Gas 6s'45 | 57 | 54 | 56⅛ | + ⅛ |
| 49 | do 6s B '45 | 48⅛ | 44 | 46 | + 1⅛ |
| 55 | App Pow 5s '56 | 104⅛ | 103⅛ | 103⅛ | .... |
| 29 | Ark P&L 5s'56 | 100⅛ | 100 | 100 | — ⅛ |
| 41 | do 5s '56 new | 100⅛ | 99⅛ | 100⅛ | + ⅛ |
| 77 | Asso El 4½s '53 | 88 | 85⅛ | 88 | + 2⅛ |
| 32 | Asso G&E 5½s'77 | 82 | 80 | 80¼ | — 1⅛ |
| 45 | do 5s 1938 | 60¾ | 57 | 60¾ | + 3⅛ |
| 427 | do 5s 1968 | 71⅝ | 69½ | 71⅛ | + 2⅛ |
| 258 | do 5s 1950 | 69⅝ | 66⅝ | 68⅝ | + 2 |
| 10 | do 4½s 1948 | 68 | 62⅞ | 63½ | — ½ |
| 221 | do 4½s 1949 | 63 | 61½ | 62½ | + ½ |
| 73 | AssoT&T 5½sA'55 | 88½ | 87⅞ | 88 | — ½ |
| 33 | Asso T Ut 5½s'44 | 83 | 80 | 80½ | — 2 |
| 7 | do 6s 1933 | 99⅝ | 99 | 99 | + 3 |
| 15 | Bald Lo 5½s '33 | 100⅜ | 100⅜ | 100⅜ | + 3½ |
| 8 | Beac O 6s '36 ww | 98½ | 98½ | 98½ | — ⅜ |
| 29 | Bell T C 5sA'55 | 107 | 106⅝ | 107 | + ½ |
| 71 | do 5s 1955 B | 106⅝ | 106⅝ | 106⅝ | .... |
| 18 | do c 5s 1960 | 106⅝ | 106⅝ | 106⅝ | + ⅛ |
| 95 | Bir El 4½s '68 | 98⅛ | 97½ | 98⅛ | + ½ |
| 9 | Bir Gas 5s '59 | 100 | 99½ | 100 | .... |
| 33 | Bos & Me 6s '33 | 101 | 100½ | 101 | .... |
| 18 | Bos C Gas 5s'47 | 105⅛ | 105⅛ | 105⅛ | .... |
| 1 | Buff GE 5sA'56 | 106 | 106 | 106 | .... |
| 4 | Can N Ry 7s'37 | 108 | 108 | 108 | — 1 |
| 42 | Car P&L 5s '56 | 104⅛ | 104⅛ | 104⅛ | .... |
| 19 | Cat Tr 5s '35 | 99⅜ | 99⅜ | 99⅜ | .... |
| 18 | Cen AL&P 5s'60 | 101⅜ | 101 | 101 | — ⅜ |
| 11 | Cen Ill P S 5s'68 | 101⅜ | 101⅜ | 101⅜ | + ½ |
| 25 | do 4½s F '67 | 93 | 92⅞ | 92⅞ | — ⅛ |
| 30 | do 4½s A '81 | 93⅜ | 93 | 93 | — ⅝ |
| 1 | Cen Pw 5s D '57 | 93½ | 93½ | 93½ | — ½ |
| 40 | Cen P & L 5s '56 | 93⅞ | 93⅛ | 93⅝ | + ½ |
| 245 | Cent P S 5½s'49 | 71 | 70½ | 70⅞ | — 1 |
| 63 | Cent St El 5s'48 | 62 | 60 | 61½ | — 1⅛ |
| 65 | do 5½s '54 | 65½ | 64⅝ | 64⅝ | .... |
| 22 | Cen SP&P 5½s'53 | 64 | 62 | 64 | + 1 |
| 10 | Chi Pn Tl 5½s'42 | 74½ | 74½ | 74½ | .... |
| 15 | Chi D El 5½s'35 | 102 | 101⅛ | 101⅛ | .... |
| 35 | do 4½s A '70 | 94⅛ | 93⅞ | 93⅞ | + ¼ |
| 5 | Chi Ry 5s '27 | 59½ | 59½ | 59½ | .... |
| 14 | Cig S Inc 5½s'49 | 67⅝ | 66⅝ | 67⅝ | + ⅛ |
| 6 | CinSt'Car 6s '55 | 88½ | 88 | 88 | — ⅛ |
| 910 | Cit Svc 5s '50 | 63 | 60¼ | 63 | + 3⅜ |
| 15 | Cit Svc 5s '66 | 59½ | 58⅜ | 59⅛ | + 1⅛ |
| 85 | Cit S Gas 5½s'42 | 64½ | 61⅛ | 61⅛ | — 3½ |
| 15 | Cit SGasP 6s '43 | 83⅜ | 80 | 80 | — 1 |
| 48 | Cit S Pw 5½s'52 | 78⅛ | 77⅝ | 77⅝ | — ⅛ |
| 6 | Cle E I 5s A'54 | 106¼ | 105⅜ | 106⅛ | .... |
| 1 | do 5s 1939 | 105⅝ | 105⅝ | 105⅝ | .... |
| 40 | Com P & L 5s '57 | 86⅝ | 85 | 86⅝ | + 1 |
| 5 | Com Ed 5s '43 | 110⅛ | 110 | 110 | — ½ |
| 22 | do 4½s C '56 | 104 | 103⅝ | 104 | .... |
| 14 | do 4½s D '57 | 105 | 103¾ | 105 | + 1 |
| 3 | do 4½s E '60 | 102½ | 102½ | 102½ | .... |
| 115 | do 4s F '81 | 94⅜ | 94⅛ | 94⅜ | + ½ |
| 175 | ConsG Bal 4s'81 | 98⅜ | 98⅛ | 98⅜ | + ⅝ |
| 11 | do 5½s E '52 | 108 | 107⅝ | 107⅞ | + ⅜ |
| 1 | do 4½s G '69 | 105⅜ | 105⅜ | 105⅜ | .... |
| 10 | do 4½s H '70 | 105⅛ | 105⅛ | 105⅛ | + ⅛ |
| 12 | ConsGUt 6½s'43 | 52¼ | 50 | 52⅝ | + 2⅜ |
| 41 | do 6s A '43 | 64¾ | 63⅛ | 64½ | .... |
| 30 | ConsPub6½s '36 | 100 | 99 | 99 | — 1 |
| 31 | ConsPw4½s '58 | 104⅛ | 104⅛ | 104⅛ | + ⅛ |
| 415 | ContG&E 5s '58 | 84⅞ | 84⅜ | 84¼ | — ⅛ |
| 35 | ContOil 5½s '37 | 85 | 84 | 85 | + ⅝ |
| 30 | CraneCo 5s '40 | 102⅛ | 102¼ | 102¼ | — ½ |
| 31 | CrucibleSt 5s '40 | 95 | 94½ | 94½ | — ¼ |
| 22 | CudahyP5½s '37 | 97⅛ | 97 | 97½ | + ⅛ |
| 8 | do 5s '46 | 102½ | 102 | 102½ | .... |
| 2 | CunP&L4½s '56 | 100⅛ | 99⅞ | 100 | — ½ |
| 10 | DetroitCG 6s '47 | 106⅜ | 106⅜ | 106⅜ | — ¼ |
| 25 | do 5s '50 | 104⅛ | 104⅛ | 104⅛ | + ⅛ |
| 14 | Det I Bdg 6½s'52 | 15 | 12⅜ | 14⅛ | + 1⅜ |
| 8 | DixGulfG6½s '37 | 94 | 93 | 93 | — ⅜ |
| 8 | DukePw4½s '67 | 104 | 104 | 104 | .... |
| 126 | EastUtil 5s '54 | 61 | 58⅝ | 59 | — 1 |
| 15 | EdElIlum 5s '33 | 102⅞ | 102¾ | 102⅞ | — ¼ |
| 155 | ElecPwL5s 2030 | 84⅛ | 83⅝ | 84 | .... |
| 5 | ElPasoNG6½s'43 | 96½ | 96¼ | 96¼ | — ⅛ |
| 5 | do 6½s '38 | 93 | 93 | 93 | .... |
| 4 | EmDisE 5s '52 | 89 | 89 | 89 | — 1½ |
| 58 | EmpO&R5½s '42 | 57⅝ | 56½ | 56⅝ | — 2 |
| 8 | EuroEl6½sxw '65 | 66½ | 66½ | 66½ | .... |
| 14 | Fairb Mo 5s '42 | 92 | 91 | 91 | — 1⅛ |
| 36 | FedWSer 5½s '54 | 60½ | 58⅝ | 60¼ | — ⅛ |
| 25 | FirestonCM5s '48 | 86½ | 86⅝ | 86½ | + ⅛ |
| 7 | FirestoneT 5s '42 | 90 | 90 | 90 | .... |
| 44 | FiskRub 5½s '31 | 26 | 16 | 26 | + 9½ |
| 62 | FlaP&L 5s '54 | 88⅞ | 88 | 88 | — ½ |
| 85 | Gatineau P 5s '56 | 90 | 89½ | 89½ | — ½ |
| 8 | do 6s '41 | 83 | 83 | 83 | — ⅛ |
| 2 | do 6s B '41 | 80 | 79½ | 80 | + 1 |
| 5 | GenCigar6s '34 | 101⅛ | 101⅛ | 101⅛ | .... |
| 4 | GenBronze6s '40 | 58⅛ | 57 | 57 | — 3 |
| 14 | GenMot 5s '32 | 101½ | 101½ | 101½ | .... |
| 1 | do 5s '33 | 101⅛ | 101⅛ | 101⅛ | .... |
| 1 | do 5s '34 | 101⅛ | 101⅛ | 101⅛ | .... |
| 4 | do 5s '35 | 102 | 102 | 102 | .... |
| 27 | do 5s '36 | 102½ | 102½ | 102½ | + ⅛ |
| 5 | Gen P S 5s '53 | 85½ | 85½ | 85½ | .... |
| 8 | GenPuUt 6s '41 | 94⅝ | 91 | 94⅝ | + 9⅝ |
| 61 | Gillette 5s '40 | 92 | 91 | 91½ | .... |
| 15 | GliddenCo 5½s'35 | 88 | 86½ | 88 | + ⅛ |
| 112 | Ga Pow 5s '67 | 102⅛ | 102⅛ | 102⅛ | — ⅛ |
| 55 | Gesfugrel 6s '53 | 67 | 55 | 66⅛ | + 8⅛ |
| 4 | GrandPr 6s '40 | 60 | 60 | 60 | .... |
| 18 | Gr Tr 6½s '36 | 107⅛ | 105½ | 105½ | — 1⅛ |
| 2 | GuardInv5sA '48 | 52½ | 52½ | 52½ | .... |
| 61 | GulfOilPa 5s '47 | 102⅛ | 101⅛ | 101⅛ | — ½ |
| 16 | do 5s '37 | 102½ | 102⅛ | 102⅛ | — ⅛ |
| 14 | GulfStUt4½sB '61 | 94 | 93⅝ | 94 | — ½ |
| 15 | GulfStUt 5s '56 | 99 | 98⅝ | 98⅝ | — ⅛ |
| 5 | GWWE 6s B '44 | 37½ | 28⅝ | 28⅝ | — 8½ |
| 35 | Hanna 6s A '34 | 100⅜ | 100⅛ | 100⅜ | .... |
| 2 | HoodRub 7s '36 | 62⅛ | 62⅛ | 62⅛ | .... |
| 5 | do 5½s '36 | 51½ | 45 | 45 | — 13 |
| 1 | Hous L&P 5s '53 | 104 | 104 | 104 | .... |
| 42 | do 4½s D '78 | 99 | 98⅛ | 98⅛ | — ⅛ |
| 2 | HousGulf6½s'43 | 82⅛ | 82⅛ | 82⅛ | .... |
| 11 | do 6s A '43 | 81 | 79⅛ | 79⅛ | .... |
| 9 | Hygr Food 6s '49 | 45¼ | 45 | 45 | .... |
| 8 | IdahoPow 5s '47 | 105⅛ | 104½ | 105⅛ | — ⅛ |
| 18 | IllNUtil 5s '57 | 103⅝ | 103⅝ | 103⅝ | .... |
| 12 | IllP&Lt 5½s '57 | 92 | 91⅛ | 91⅛ | .... |
| 22 | do 6s A '53 | 105 | 104⅝ | 104⅝ | — ⅛ |
| 20 | do 5½s B '54 | 103½ | 102⅝ | 103½ | + ⅛ |
| 41 | do 5s C '56 | 98⅛ | 97⅝ | 97⅝ | — ⅛ |
| 15 | Indept Oil 6s '39 | 84 | 82½ | 84 | + 2½ |
| 1 | Ind El 6s A '47 | 100 | 100 | 100 | + 1 |
| 18 | do 5s C '51 | 95 | 91⅛ | 95 | + 1 |
| 4 | IndHE P 5s A '58 | 95½ | 95⅛ | 95½ | + 4 |
| 30 | Ind Ser 5s '50 | 90 | 87⅛ | 89⅛ | .... |
| 12 | do 5s A '63 | 86 | 86 | 86 | + 3 |
| 95 | IndplsP&L 5s '57 | 105 | 104⅛ | 105 | + 1 |
| 45 | InsullUtil 6s '40 | 83⅛ | 83 | 83⅛ | .... |
| 5 | In Pow 6s A '48 | 35 | 34 | 34 | — 2 |
| 22 | IntPS 6½s B '54 | 102⅛ | 102⅛ | 102⅛ | + ½ |
| 9 | do 6½s C '55 | 88⅛ | 87⅛ | 87⅛ | — ⅛ |
| 8 | do 7s D '36 | 93⅛ | 93⅛ | 93⅛ | — ⅛ |
| 28 | do 7s E '57 | 97 | 94⅛ | 94⅛ | — ½ |
| 8 | do 7s F '52 | 85⅛ | 85⅛ | 85⅛ | .... |
| 24 | IntSecCorp 5s '47 | 69 | 67⅛ | 67⅛ | — 2⅛ |
| 39 | IntPS 4½s F '58 | 94⅛ | 92⅛ | 92⅛ | — 1⅛ |
| 6 | do 5s D '56 | 101 | 100⅛ | 100⅛ | .... |
| 25 | InterstPow 6s '52 | 72⅛ | 71 | 71⅛ | + ⅛ |
| 167 | Int Pow 5s '57 | 88⅛ | 87 | 88⅛ | .... |
| 15 | Inter T 5s A '61 | 92⅛ | 91⅛ | 92⅛ | .... |
| 42 | Invest Co 5s '47 | 81⅛ | 80⅛ | 80⅛ | — ⅛ |
| 15 | do 5s '47 ww | 81⅛ | 81⅛ | 81⅛ | .... |
| 20 | Inter Salt 5s '51 | 86⅛ | 85 | 86 | .... |
| 24 | IaNebL&P 5s '57 | 95⅛ | 94⅛ | 94⅛ | — ⅛ |
| 4 | do 5s B '61 | 95 | 94⅛ | 94⅛ | — ⅛ |
| 64 | Ia P&L 4½s A '58 | 96 | 95⅛ | 96 | .... |
| 11 | Iowa PS 5s '57 | 98⅛ | 98⅛ | 98⅛ | .... |
| 9 | Jer Cen 5s B '47 | 103⅛ | 103⅛ | 103⅛ | .... |
| 11 | Kas G El 6s '80 | 109⅛ | 109⅛ | 109⅛ | + ⅛ |
| 24 | KasPow 5s A '47 | 101 | 100 | 100 | — ⅛ |
| 14 | KasP&L 5s B '57 | 100⅛ | 100⅛ | 100⅛ | .... |
| 32 | do 4½s '68 | 105⅛ | 105⅛ | 105⅛ | .... |
| 8 | Kelvinator 6s '36 | 101⅛ | 102⅛ | 101⅛ | — 4 |
| 1 | Ky Util 5s H '61 | 101⅛ | 101⅛ | 101⅛ | + ½ |
| 4 | do 5s I '69 | 100⅛ | 100⅛ | 100⅛ | .... |
| 5 | Keyst PS 5s '78 | 100⅛ | 100⅛ | 100⅛ | .... |
| 26 | Kop G&C 5s '47 | 100⅛ | 99⅛ | 99⅛ | — ⅛ |
| 16 | do 5½s '50 | 102 | 101⅛ | 101⅛ | — ⅛ |
| 8 | Kresge Co 5s '45 | 102 | 101 | 102 | .... |
| 6 | do dep ctfs | 101 | 100 | 101 | .... |
| 46 | Leh P 6s A 2026 | 104⅛ | 104⅛ | 104⅛ | + ⅛ |
| 6 | LNERy 5s A '54 | 104⅛ | 104⅛ | 104⅛ | .... |
| 55 | LMcN&L 5s '42 | 91 | 88 | 91 | + ⅛ |
| 2 | LoneStG 5s '42 | 98⅛ | 98⅛ | 98⅛ | — ⅛ |
| 9 | Long Isl Lt 6s'45 | 105⅛ | 105⅛ | 105⅛ | .... |
| 99 | Lou P&L 5s '57 | 102⅛ | 101⅛ | 102 | + ⅛ |
| 4 | ManPow 5½s '51 | 79 | 79 | 79 | — 1 |
| 67 | MassGas 5½s '46 | 105⅛ | 105 | 105⅛ | + 1 |
| 75 | do 5s '55 | 102 | 101 | 101⅛ | + ⅛ |
| 18 | MemPL 5s A '48 | 104⅛ | 104⅛ | 104⅛ | .... |
| 33 | Met Edi 4s E '71 | 93⅛ | 93⅛ | 93⅛ | .... |
| 8 | McCdRad 6s '43 | 46 | 43 | 43 | — 2⅛ |
| 11 | MichAT 5s A '61 | 94 | 93⅛ | 94 | .... |
| 27 | MidwUsl 5s '32 | 100 | 99⅛ | 100 | + 1 |
| 30 | do 5s '33 | 96⅛ | 96⅛ | 96⅛ | — ⅛ |
| 8 | do 5s '34 | 94 | 93⅛ | 94 | + ⅛ |
| 18 | do 5s '35 | 93 | 92⅛ | 92⅛ | — ⅛ |
| 5 | MilG&E 4½s '67 | 106 | 105½ | 106 | + ¼ |
| 55 | MinL&P 4½s '78 | 97⅜ | 97⅝ | 97⅝ | — ⅛ |
| 40 | Min G&L 4½s '78 | 94⅛ | 93⅛ | 94⅛ | .... |
| 9 | Miss P&L 5s '57 | 96⅛ | 96 | 96⅛ | + ⅛ |
| 9 | Miss Pow 5s '55 | 95 | 94⅛ | 95 | + ⅛ |
| 5 | MissRPow 5s '51 | 105 | 105 | 105 | .... |
| 6 | MissVRFds '44xw | 93 | 90⅛ | 93 | + 3 |
| 35 | do 6s '44 ww | 100⅛ | 96⅛ | 100⅛ | + 3⅛ |
| 10 | Mont L&P 5s '51 | 105⅛ | 105⅛ | 105⅛ | .... |
| 33 | do 5s B '70 | 105 | 104⅛ | 104⅛ | .... |
| 23 | MWPPS 5½sB '53 | 100⅛ | 100 | 100 | .... |
| 2 | Mor P 6s A '47xw | 66 | 66 | 66 | .... |
| 29 | Narragan 5s '57 | 103 | 102⅛ | 103 | — ⅛ |
| 33 | Nat ElP 5s '78 | 69⅛ | 67⅛ | 69⅛ | + ⅛ |
| 22 | NatP&L 6s 2026 | 104⅛ | 104⅛ | 104⅛ | + ⅛ |
| 62 | do 5s B 2030 | 86⅛ | 85⅛ | 86⅛ | .... |
| 60 | N P Ser 5s '78 | 69⅛ | 69 | 69⅛ | — ⅛ |
| 350 | Natl Stl 5s '56 | 91⅛ | 91 | 91⅛ | — ⅛ |
| 7 | Natl Tea 5s '35 | 97 | 96 | 97 | .... |
| 85 | Neb Pow 4½s '81 | 103⅛ | 103⅛ | 103⅛ | + ⅛ |
| 4 | Neisner Br 6s '48 | 54 | 52⅛ | 54 | + 2 |
| 25 | Nev-Cal El 5s '56 | 90⅛ | 90 | 90⅛ | .... |
| 35 | N E G&E 5s '48 | 88⅛ | 85 | 88⅛ | + 2⅛ |
| 127 | do 5s '47 | 89 | 86 | 89 | + 2 |
| 248 | do 5s '50 | 89 | 86⅛ | 89 | + 2⅛ |
| 37 | N Eng P 5½s '40 | 90⅛ | 89 | 90⅛ | + 1⅛ |
| 25 | do 5s '40 | 82⅛ | 82 | 82⅛ | .... |
| 9 | N Orl PS 4½s '35 | 94⅛ | 94 | 94⅛ | .... |
| 142 | NY P&L 4½s '67 | 100⅛ | 100 | 100⅛ | + ⅛ |
| 3 | Ni Fls P 6s '50 | 106⅛ | 106⅛ | 106⅛ | + ⅛ |
| 11 | N Ind PS 5s '66 | 105 | 104 | 104 | — 1 |
| 18 | do 4½s E '70 | 99⅛ | 99 | 99⅛ | .... |
| 8 | do 5s D '67 | 104⅛ | 103⅛ | 104 | .... |
| 19 | N C U A 5½s '48 | 59 | 55⅛ | 59 | + 4⅛ |
| 15 | N O P&L 5s '51 | 105 | 104⅛ | 105 | + ⅛ |
| 7 | N O T&L 5s '56 | 103 | 102⅛ | 102⅛ | .... |
| 3 | N St P 6½s '33 | 102⅛ | 102⅛ | 102⅛ | .... |
| 132 | do 6s '41 | 99⅛ | 98⅛ | 99⅛ | + ⅛ |
| 9 | do 5½s '40 | 104⅛ | 103⅛ | 104⅛ | + 1⅛ |
| 11 | N Tex U 7s'35xw | 95⅛ | 95⅛ | 95⅛ | .... |
| 1 | N W Pow 6s '60 | 77⅛ | 77⅛ | 77⅛ | .... |
| 46 | Oh Edi 5s '60 | 104⅛ | 104⅛ | 104⅛ | — ⅛ |
| 5 | Oh Pow 5s B '52 | 104 | 104 | 104 | .... |
| 47 | do 4½s D '56 | 101⅛ | 100⅛ | 101 | + ⅛ |
| 1 | Oh P&S 5s D '54 | 103⅛ | 103⅛ | 103⅛ | — ⅛ |
| 28 | Okla G&E 5s '50 | 104 | 103⅛ | 103⅛ | + ⅛ |
| 1 | Osgood 6s '38 | 50 | 50 | 50 | .... |
| 6 | Osw Fls 6s '41 | 52⅛ | 52 | 52 | + 1⅛ |
| 1 | Osw Riv P 6s '31 | 100⅛ | 100⅛ | 100⅛ | .... |
| 18 | Pa G&E 4½s'57E | 103⅛ | 101⅛ | 102 | — ⅛ |
| 8 | do 6s B '41 | 115 | 114⅛ | 114⅛ | .... |
| 12 | do 5½s C '52 | 106⅛ | 106 | 106 | .... |
| 65 | do 4½s F '60 | 102⅛ | 101⅛ | 102⅛ | + ⅛ |
| 4 | Pac In 5s '48 xw | 67⅛ | 67⅛ | 67⅛ | .... |
| 57 | Pac P&L 5s '55 | 99⅛ | 98⅛ | 98⅛ | — ⅛ |
| 26 | do 5s '55 n | 99 | 98⅛ | 98⅛ | + ⅛ |
| 3 | Pac PS 5s '36 | 98⅛ | 98⅛ | 98⅛ | + ⅛ |
| 6 | P W Oil 6½s '43 | 59⅛ | 57⅛ | 59⅛ | + 2⅛ |
| 11 | Penn Dock 6s '49 | 50 | 45⅛ | 47 | — 3 |
| 61 | Pa CL&P 4½s '77 | 97⅛ | 97⅛ | 97⅛ | + ⅛ |
| 12 | Pa El 4s F '71 | 91⅛ | 91⅛ | 91⅛ | + ⅛ |
| 5 | P-O Ed 6s '50xw | 103⅛ | 103⅛ | 103⅛ | .... |
| 21 | do 5½s B '59 | 101⅛ | 101⅛ | 101⅛ | + ⅛ |
| 4 | Pa P&L 5s D '53 | 104⅛ | 104⅛ | 104⅛ | .... |
| 2 | P W&P 4½s B'68 | 100⅛ | 100⅛ | 100⅛ | + ⅛ |
| 11 | P-O P&L5½sA'52 | 104⅛ | 104⅛ | 104⅛ | .... |
| 1 | Pa Tel 5s C '60 | 103⅛ | 103⅛ | 103⅛ | .... |
| 311 | Peo GL&C 5s '60 | 96⅛ | 95⅛ | 96⅛ | + ⅛ |
| 37 | Peo L&P 5s '79 | 36⅛ | 34⅛ | 36⅛ | + 1 |
| 7 | Phil E 5½s S '72 | 107⅛ | 107⅛ | 107⅛ | .... |
| 35 | Phil RTr 6s '62 | 74⅛ | 73 | 73⅛ | .... |
| 3 | Ph SG&E 4½s'57 | 104⅛ | 104⅛ | 104⅛ | + ⅛ |
| 35 | Pied HE 6½s '60 | 77⅛ | 70⅛ | 77⅛ | + 7⅛ |
| 18 | Pied NRy 5sA'54 | 86 | 83 | 86 | .... |
| 7 | Pitt Coal 6s '49 | 91 | 89⅛ | 90⅛ | + ⅛ |
| 5 | Pitts Stl 6s '48 | 90⅛ | 90⅛ | 90⅛ | — ⅛ |
| 4 | Poor & Co 6s '39 | 90 | 90 | 90 | .... |
| 18 | Pot Ed 5s E '56 | 104⅛ | 104⅛ | 104⅛ | .... |
| 28 | do 4½s F '61 | 98⅛ | 98 | 98⅛ | + ⅛ |
| 5 | Po C NY 5½s '47 | 95⅛ | 95⅛ | 95⅛ | + ⅛ |
| 12 | Pr & G 4½s '47 | 105 | 105 | 105 | — ⅛ |
| 10 | PSNolll 4½sD'78 | 99⅛ | 99 | 99 | — ⅛ |
| 23 | do 4½s E '80 | 99⅛ | 99⅛ | 99⅛ | — ⅛ |
| 144 | do 4½s F '81 | 99⅛ | 98⅛ | 98⅛ | — ⅛ |
| 15 | PS NJ 6s ctf | 121 | 121 | 121 | .... |
| 54 | Pug S P 5½s '49 | 103 | 102⅛ | 102⅛ | — ⅛ |
| 32 | do C 5s '50 | 100⅛ | 100⅛ | 100⅛ | .... |
| 68 | do 4½s D '50 | 94⅛ | 94⅛ | 94⅛ | .... |
| 31 | P S Ok 5s D '57 | 100⅛ | 99⅛ | 100⅛ | + ⅛ |
| 13 | Q Bor G 5½s '52 | 105 | 104⅛ | 104⅛ | + ⅛ |
| 17 | do 4½s '53 | 103⅛ | 103 | 103 | .... |
| 77 | Rep Gas 6s A'45 | 85⅛ | 83⅛ | 84⅛ | — ⅛ |
| 3 | Rem Ar 5½s '33 | 89 | 89 | 89 | — 1⅛ |
| 4 | Rel Mfg 5s '54 | 79 | 78⅛ | 78⅛ | — ⅛ |
| 23 | Roch CP 5s '53 | 63⅛ | 61⅛ | 63⅛ | .... |
| 5 | Ryer & S 5s '43 | 93⅛ | 93⅛ | 93⅛ | .... |
| 13 | St L G&S 6s '47 | 31 | 30 | 30⅛ | .... |
| 169 | Safe Har 4½s'71 | 101⅛ | 100⅛ | 101⅛ | + ⅛ |
| 23 | San A P S 5s'58 | 100⅛ | 99⅛ | 99⅛ | — ⅛ |
| 7 | Sax P Wks 5s'32 | 75 | 69 | 75 | + 7 |
| 20 | Schulte R E 6s'35 | 55 | 55 | 55 | .... |
| 24 | Scripps 5½s '43 | 90⅛ | 90 | 90 | .... |
| 4 | Servel 5s '48 n | 80 | 80 | 80 | — ⅛ |
| 137 | ShaW&P 4½s'67A | 97⅛ | 96⅛ | 96⅛ | — ⅛ |
| 17 | do B 4½s '68 | 97⅛ | 96⅛ | 97⅛ | + 1 |
| 9 | do C 5s '70 | 105 | 104⅛ | 104⅛ | .... |
| 40 | do D 4½s '70 | 97⅛ | 96⅛ | 97 | .... |
| 1 | Shef Stl 5½s '48 | 90 | 90 | 90 | .... |
| 13 | Snider Pkg 6s'32 | 46 | 45⅛ | 45⅛ | — ⅛ |
| 95 | SE P&L 6s2025w | 105 | 104⅛ | 104⅛ | — ⅛ |
| 8 | S Cal Edis 5s '51 | 106 | 105⅛ | 105⅛ | .... |
| 3 | do 5s '52 | 105⅛ | 105⅛ | 105⅛ | .... |
| 8 | do 5s 54 | 106 | 105⅛ | 106 | + ⅛ |
| 25 | S Carol Pw 5s'57 | 96 | 95⅛ | 95⅛ | .... |
| 10 | S Cal Gas 5s '37 | 96 | 96 | 96 | .... |
| 5 | do 4½s '61 | 97 | 96⅛ | 97 | + 1⅛ |
| 10 | S J GE&T 5s'53 | 105⅛ | 105⅛ | 105⅛ | .... |
| 24 | S N Gas 6s '44 | 55 | 51⅛ | 55 | + 3⅛ |
| 45 | SWATel 5s A'61 | 93 | 92 | 92⅛ | — ⅛ |
| 7 | SWDairies 6½s'38 | 33⅛ | 33 | 33 | — 1 |
| 9 | S W P&L 6s2022 | 104⅛ | 104⅛ | 104⅛ | — ⅛ |
| 10 | S W L&P 5s '57 | 94⅛ | 94⅛ | 94⅛ | .... |
| 4 | S W N Gas 6s '44 | 40 | 40 | 40 | — ⅛ |
| 21 | S W G&E 5s '57 | 95⅛ | 94⅛ | 95⅛ | + ⅛ |
| 2 | Staley Mfg 6s '42 | 80 | 80 | 80 | .... |
| 1 | Std Inv 5s'39ex w | 80 | 80 | 80 | — 3 |
| 44 | Std P&L 6s '57 | 96⅛ | 95 | 96⅛ | + 1 |
| 30 | Std G&E 6s '35 | 101⅛ | 101 | 101⅛ | .... |
| 30 | do 6s cv '35 | 101⅛ | 101⅛ | 101⅛ | + ⅛ |
| 41 | do 6s '51 | 98⅛ | 97⅛ | 98⅛ | .... |
| 45 | do 6s '66 | 98⅛ | 97⅛ | 98⅛ | — ⅛ |
| 1 | Stutz Mtr 7½s'37 | 60 | 60 | 60 | .... |
| 24 | S Pw Ill 4½s '68 | 91 | 90⅛ | 91 | .... |
| 3 | do 4½s '70 | 90⅛ | 90⅛ | 90⅛ | .... |
| 15 | Sun Oil 5½s '39 | 101⅛ | 101 | 101⅛ | — ⅛ |
| 43 | Swift&Co 5s '40 | 101⅛ | 101⅛ | 101⅛ | + ⅛ |
| 31 | do 5s '44 | 104⅛ | 103⅛ | 103⅛ | .... |
| 4 | Sun P L 5s '40 | 100 | 99⅛ | 100 | .... |
| 11 | Tenn E J 5s '56 | 104⅛ | 104⅛ | 104⅛ | .... |
| 21 | Tern H E6½sA'52 | 74⅛ | 73⅛ | 73⅛ | — ⅛ |
| 18 | Tenn P S 5s '70 | 100 | 99⅛ | 99⅛ | — ⅛ |
| 6 | Tex C Gas 5s '48 | 62⅛ | 62⅛ | 62⅛ | .... |
| 87 | Tex P&L 5s '56 | 103 | 102⅛ | 102⅛ | — ⅛ |
| 8 | do 6s A 2022 | 109⅛ | 109⅛ | 109⅛ | .... |
| 4 | Tex Gas Ut 6s'45 | 49⅛ | 48 | 48 | .... |
| 68 | Tex E S 5s '60 | 100⅛ | 99⅛ | 99⅛ | + ⅛ |
| 1 | Thermoid 6s '34 | 57⅛ | 57⅛ | 57⅛ | .... |
| 80 | Tri Util 5s '79 | 15 | 14 | 14⅛ | — 1⅛ |
| 9 | Ulen&Co 6s '44 | 65⅛ | 64⅛ | 65⅛ | + ⅛ |
| 122 | Un Gulf 5s '50 | 103 | 102⅛ | 103 | + ⅛ |
| 7 | Unit L&P 6½s'74 | 99⅛ | 99 | 99 | — ⅛ |
| 24 | do 5½s '59 | 104⅛ | 104⅛ | 104⅛ | — ⅛ |
| 16 | do 6s '75 | 92⅛ | 92⅛ | 92⅛ | — ⅛ |
| 123 | Unit L&Ry5½s'52 | 91 | 90 | 90⅛ | .... |
| 14 | do 5½s '32 | 101 | 100⅛ | 101 | + ⅛ |
| 41 | do 6s '52 | 108 | 107⅛ | 107⅛ | .... |
| 7 | Unit P S 6s A'42 | 43⅛ | 41 | 41 | — 3⅛ |
| 14 | USRubber 6½s'32 | 98⅛ | 98⅛ | 98⅛ | .... |
| 15 | do 6½s '33 | 93 | 92 | 92 | .... |
| 63 | do 6s '33 | 91⅛ | 90 | 90 | — 1 |
| 5 | do 6½s '35 | 70 | 70 | 70 | .... |
| 2 | do 6½s '37 | 66⅛ | 66⅛ | 66⅛ | + ⅛ |
| 9 | do 6½s '38 | 67⅛ | 65⅛ | 67⅛ | + 2⅛ |
| 3 | do 6½s '40 | 64⅛ | 64 | 64 | .... |
| 12 | UtahP&L4½sA'44 | 98⅛ | 98 | 98 | + ⅛ |
| 3 | V Camp Pkg 6s'88 | 44 | 44 | 44 | — 3 |
| 32 | Van Swer 6s '35 | 53⅛ | 50 | 50 | — 3⅛ |
| 21 | Va El Pow 5s'55 | 105 | 105 | 105 | .... |
| 1 | Va P S 6s '46 | 92⅛ | 92⅛ | 92⅛ | + ⅛ |
| 28 | do 5½s A '46 | 97⅛ | 97⅛ | 97⅛ | — ⅛ |
| 21 | do 5s B '50 | 91 | 89⅛ | 90 | — ⅛ |
| 6 | W A H 7s '45 ww | 54 | 53 | 54 | .... |
| 1 | Ward Bak 6s '37 | 101⅛ | 101⅛ | 101⅛ | — ⅛ |
| 136 | W W P 5s '60 H | 98 | 97⅛ | 98 | + ⅛ |
| 14 | Wes News 6s '44 | 46⅛ | 45 | 45 | .... |
| 42 | West Pa 5s 2030 | 86⅛ | 86⅛ | 86⅛ | + ⅛ |
| 24 | West T U 5s '57 | 85 | 83⅛ | 83⅛ | — 1⅛ |
| 12 | Wvc Ch 5½c '57 | 103⅛ | 102⅛ | 102⅛ | — ⅛ |
| 27 | Wis PL 5s E '56 | 104 | 103⅛ | 103⅛ | — ⅛ |
| 13 | do 5s F '58 | 103⅛ | 103⅛ | 103⅛ | — ⅛ |

### FOREIGN BONDS.

| No. thous. | | High. | Low. | Close. | Net chge. |
|---|---|---|---|---|---|
| 4 | Ag M Bk c 7s '48 | 73 | 70 | 70 | — 2 |
| 8 | do 7s '47 | 65 | 50 | 50 | — 16½ |
| 3 | Bad Con M 7s '51 | 59 | 59 | 59 | .... |
| 9 | Bog Mtr B 7s '47 | 53 | 50 | 50 | — 20 |
| 9 | do 7s '47 new | 50 | 49½ | 50 | .... |
| 81 | B A Pro 7½s '47 | 67 | 61½ | 62 | — 5 |
| 88 | do 7s '52 | 64½ | 60⅝ | 61¼ | + ⅜ |
| 7 | Cen B G 6s A '52 | 45 | 44½ | 45 | .... |
| 56 | do 6s '51 B | 46½ | 40 | 46½ | + 1½ |
| 37 | Chile M B 6s '31 | 32⅞ | 25 | 25⅝ | — 6⅛ |
| 35 | Com P B 5½s '37 | 64⅝ | 58⅝ | 64⅝ | + 6⅜ |
| 8 | Cub Tel 7½s '41 | 95 | 90 | 95 | — 3½ |
| 11 | Dan con 5½s '55 | 100⅞ | 99½ | 100⅛ | + 1 |
| 17 | Dans Pt 6½s '52 | 61½ | 60 | 60 | — 1⅜ |
| 7 | Dep Cau V 7s '48 | 38⅝ | 32 | 32 | .... |
| 8 | Erc M E 6½s '53 | 70 | 68½ | 68½ | — ¾ |
| 26 | Fin Ind Bk 7s '44 | 76 | 70 | 76 | + 1 |
| 26 | Fin R M B 6s '61 | 73½ | 69 | 72⅝ | .... |
| 63 | Ger C M 7s '47 | 56⅝ | 50½ | 56½ | + 6½ |
| 64 | do 6s '47 | 49 | 44⅛ | 48 | + 3⅛ |
| 13 | Gua W RR 6s '58 | 33 | 32⅛ | 32⅛ | — 2⅜ |
| 11 | Hamb El 5½s '38 | 60 | 56 | 59⅝ | + 7⅝ |
| 1 | Hun It B 7½s '63 | 60 | 60 | 60 | .... |
| 12 | Isarco H E 7s '52 | 80¼ | 77 | 77 | — 3 |
| 4 | Isotta Fras 7s xw | 60½ | 60½ | 60½ | .... |
| 7 | Ital Supw 6s '63 | 63⅛ | 63 | 63½ | .... |
| 1 | Lima C P 6½s '58 | 22 | 22 | 22 | .... |
| 1 | Maran Br 7s '58 | 25 | 25 | 25 | .... |
| 4 | Med Col 7s '51 | 56½ | 40 | 47 | — 15 |
| 5 | Melb El 7½s '45 | 88 | 88 | 88 | .... |
| 8 | Mend Pr 7½s '51 | 41 | 40½ | 41 | — 2 |
| 15 | Nip El P 6½s '53 | 91 | 90½ | 91 | — ½ |
| 14 | Panama Br 7s '58 | 25¼ | 25 | 25 | + ½ |
| 12 | Prov H 6½s '49 | 54 | 50 | 50 | — 2 |
| 20 | Pruss El 6s '54 | 49½ | 43¼ | 49 | + 8 |
| 21 | Ruhr G C 6½s '53 | 60 | 52½ | 60 | + 10⅝ |
| 15 | Ruh Hsg 6½s '58 | 46 | 46 | 46 | .... |
| 2 | Russ 6½s '19 | 2⅛ | 2⅛ | 2⅛ | .... |
| 3 | do 6½s '19 ctfs | 2½ | 2½ | 2½ | + ⅜ |
| 1 | Saarbruk 7s '35 | 101 | 101 | 101 | .... |
| 8 | S Fe Arg 7s '45 | 61½ | 60 | 61½ | + 6½ |
| 10 | S P Ltd 5s '55 | 105¾ | 105⅛ | 105⅛ | .... |
| 30 | Stin C 7s '36 xw | 52⅝ | 50 | 52⅝ | + 2⅝ |
| 39 | Stin I 7s '46 xw | 49¾ | 45 | 47 | + 7 |
| 5 | U E S 7s '56 xw | 78 | 78 | 78 | — ½ |
| 14 | do 7s '56 ww | 78½ | 77⅝ | 78½ | — ⅜ |
| 12 | Uni Ind 6½s '41 | 55 | 49⅝ | 55 | .... |

## Weekly Board of Trade Stocks

| | Sales. | High. | Low. | Close. | Prev. close. |
|---|---|---|---|---|---|
| All Mills Inc | 222 | 4⅝ | 4⅝ | 4⅝ | .... |
| Amer Cyan | 200 | 7⅝ | 7⅝ | 7⅝ | .... |
| Armour A | 575 | 1⅞ | 1⅝ | 1⅝ | .... |
| Do B | 900 | 1¼ | 1⅛ | 1⅛ | 1⅛ |
| Corn Prod | 400 | 66⅝ | 63⅝ | 66⅝ | 63 |
| Chgo Grt W pf | 200 | 24⅝ | 24 | 24⅝ | .... |
| Elec B & Shr | 7,799 | 39⅝ | 36⅛ | 39⅝ | 36⅝ |
| Maj Corp Shr | 250 | 5 | 4⅝ | 5 | 4⅝ |
| Min Corp Can | 300 | 1⅛ | 1⅛ | 1⅛ | .... |
| Nat Ind Shr A | 300 | 5 | 4⅝ | 5 | .... |
| N Amer Tr Shr | 2,095 | 4½ | 4⅛ | 4½ | 4½ |
| Pennroad Corp | 621 | 5⅝ | 5¼ | 5¼ | 4⅞ |
| Selec Am Shr | 390 | 4½ | 4 | 4½ | 5⅝ |
| Stand Oil Ind | 7,046 | 26⅝ | 23 | 26⅝ | 23¼ |
| Studebaker | 700 | 17⅝ | 16⅞ | 17 | 17⅞ |
| Sundstrd Mch | 400 | 4⅛ | 3⅝ | 3⅝ | .... |
| Super Corp A | 2,520 | 5⅝ | 5⅛ | 5⅝ | .... |
| Wm Wrigley Jr | 735 | 74⅞ | 73 | 74 | .... |

Total sales, 25,658 shares.

# FOREIGN TRADE DROPS SHARPLY IN 2D QUARTER

## Dollar Volume Lowest in Recent Years.

[Chicago Tribune Press Service.]

Washington, D. C., Aug. 16.—During the second quarter of 1931 the value of the foreign trade of the United States continued its downward course and by the end of June had fallen to the lowest level in recent years, it was shown in the department of commerce report issued today. Merchandise exports fell 25.9 per cent below those for the corresponding period in 1930 and the drop in merchandise imports was 31.1 per cent.

**Exports 606 Millions.**

The value of American exports for the three months period was 606 millions in 1931 as compared with 856 millions in 1930 and 1,203 millions in 1929. The value of imports was 539 millions in 1931 as compared with 843 millions in 1930 and 1,164 millions in 1929.

Declines in the prices of leading commodities have been largely instrumental in bringing down the value of the total trade. During the period from April to June, 1931, for example, the average prices of exports of wheat flour, raw cotton, gasoline, and copper fell approximately 25 per cent as compared with the corresponding period of 1930. In imports decreases in unit values of flaxseed, raw coffee, crude rubber, and raw silk amounted to more than 45 per cent. For total exports the weighted price index in the second quarter of 1931 showed a drop of 20 per cent as compared with 1930; for total imports the drop was 24 per cent.

**Finished Products Hit.**

Two-thirds of the decrease in actual value of total exports in the period April to June, 1931, as compared with the corresponding period of 1930, occurred in finished manufactures and among the articles of this class decreases were greatest—both in value and on a percentage basis—for automobiles, machinery, iron and steel products, and gasoline. In interpreting the significance of these declines, however, the report declared, the fact should be borne in mind that exports of each of these articles, except automobiles, continued on a high level throughout the first half of 1930, while those of many other finished articles showed considerable reductions during that period. Exports of automobiles including parts and accessories fell off 47 per cent.

## BUSINESS SESSIONS TODAY

CONVENTIONS.

Cosmeticians ....Sherman
Protective Life Ins. Co. ....Palmer

MEETINGS.

Chicago National Life Ins. Co. ....La Salle
W. S. Childs & Co. ....La Salle
Great Lakes and St. Lawrence Tidewater Assn. ....Stevens

LUNCHEONS.

Manufacturers Representatives ....Palmer
Gen. Motors Executive club ....Palmer
Junior Assn. of Commerce ....Sherman
Klean Laundry Co. ....Bismarck

[Compiled by the convention bureau of the Chicago Association of Commerce, to which please send any additions or corrections.]

## BONDS CALLED FOR REDEMPTION

FUTURE MONTHS.

| | Amount. | Price. | Date. |
|---|---|---|---|
| Birmingham Ry., Light and Power, gen. ref. 4½s, 1954 | Entire issue | 105 | Oct. 1 |
| Center, Colo., water 6s, 1936 | Entire issue | 100 | Sept. 1 |
| Connecticut [state of], 3½s, 1934 | Entire issue | 100 | Oct. 1 |
| Custer Arms Apartment Bldg., 1st 6s, 1933 | Entire issue | 102½ | Sept. 1 |
| El Paso, Tex., funded indebtedness bonds ser. 2, 5s, 1911 | Entire issue | 100 | Sept. 1 |
| El Paso, Tex., public school bonds series 8, 5s, 1911 | Entire issue | 100 | Sept. 1 |
| Electric Refrigerator [now Kelvinator Corp.], 6% conv. notes, 1936 | Entire issue | 100 | Sept. 1 |
| Garfield county, Colo., bonds, 1942 | Entire issue | 105 | Sept. 30 |
| Garfield county, Colo., school district No. 39, 6s, 1941 | Entire issue | 100 | Feb. 1 |
| New Mexico [state of], general ref. 4s, 1903 | Entire issue | 100 | Sept. 1 |
| Oroville Orange and Olive Groves, first 7s, 1932-'33 | Entire issue | 100 | Sept. 1 |
| Provo City, Utah, gen. obligation water 6s, 1941 | Entire issue | 100 | Sept. 1 |
| Schuster [Ed] & Co., serial 5½s, 1932 | Entire issue | 100 | Sept. 1 |
| Stavanager [city of], Norway, 6½s, 1951 | Entire issue | 100½ | Sept. 1 |
| Weston county, Wyo., general obligation road 6s, 1941 | Entire issue | 100 | Sept. 19 |
| Worland, Wyo., water 5½s, 1946 | Entire issue | 100 | Sept. 1 |


**Central Public Service Corporation**
224 South Michigan Avenue
Chicago

The Board of Directors of Central Public Service Corporation has declared the following dividends:

*31st Regular Quarterly Preferred Dividend*

The regular quarterly dividend of $1.75 has been declared on the $7 Cumulative Preferred Stock, payable in cash on October 1, 1931, to shareholders of record at the close of business on September 11, 1931.

*13th Regular Quarterly Preferred Dividend*

The regular quarterly dividend of $1.50 has been declared on the $6 Cumulative Preferred Stock, payable in cash on October 1, 1931, to shareholders of record at the close of business on September 11, 1931.

*6th Regular Quarterly Preferred Dividend*

The regular quarterly dividend of $1.00 has been declared on the $4 Cumulative Preferred Stock, payable in cash on October 1, 1931, to shareholders of record at the close of business on September 11, 1931.

*Dividend No. 25 on Class A Stock*

A quarterly dividend has been declared on the Class A Stock of 1/80 of a share of Class A Stock for each share outstanding and held of record on the dividend record date. Said dividend is payable September 15, 1931, to stockholders of record at the close of business August 26, 1931.

Rights to fractional shares will be cumulated on the books of the Transfer Agent and scrip representing rights to fractional shares will not be issued unless requested by the stockholders, but notice of amounts of rights to such accumulated fractions will be furnished to the stockholders on the dividend payment date.

W. M. McFARLAND, Secretary
Chicago, August 14, 1931

CENTRAL SYSTEM



*To the Holders of*
*5% Gold Debentures, due 1954, of*
**Eastern Utilities Investing Corporation**

Notice is hereby given that the requisite amount of Eastern Utilities Investing Corporation 5% Debentures due 1954 having been deposited with The Public National Bank and Trust Company of New York under the offer of this Company to exchange said Debentures, the offer has been declared operative.

For the benefit of such remaining holders of Eastern Utilities Investing Corporation 5% Debentures due 1954 as desire to make this exchange the offer has been extended until the close of business August 31, 1931. No further extension can be made.

In view of the large volume of deposits an arrangement has been made to increase the maximum to be accepted to $15,000,000. Over $12,000,000 of the Debentures having already been deposited, at the rate deposits are now being received it is likely that the maximum limit will soon be reached.

Excess deposits can only be accepted subject to allotment or return. Intending depositors should therefore deposit promptly to be certain that their Debentures will be accepted in full.

Deposits may be made through your security dealer, bank or sent direct by registered mail to The Public National Bank and Trust Company, 76 William Street, New York City.

ASSOCIATED GAS AND ELECTRIC SECURITIES COMPANY
Incorporated
61 Broadway, New York City



To the Holders of First Mortgage Gold Bonds, Convertible 6% Series, due 1946, and 6½% Notes, due 1932, of
**Southern Ice and Utilities Company**

Over 80% of the Southern Ice and Utilities Company First Mortgage 6% Bonds, due 1946, and over 60% of the 6½% Notes having been deposited under offers for exchange for securities of Associated Gas and Electric Company, and such deposits being sufficient these offers will finally terminate on Aug. 20, 1931.

To the Holders of First Lien and Refunding 6% Gold Bonds, Series A, due 1945, and 6½% Gold Debentures, due 1941, of
**American Utilities Company**

Over 80% of the American Utilities Company First Lien and Refunding 6% Bonds, due 1945, and over 90% of the 6½% Debentures, due 1941, having been deposited under offers for exchange for securities of Associated Gas and Electric Company, and such deposits being sufficient these offers will finally terminate on Aug. 20, 1931.

All remaining holders of these issues desirous of taking advantage of these offers should immediately forward their holdings to the Depositary, The Public National Bank and Trust Company, 76 William Street, New York City, as unless they are deposited prior to the close of business or are post marked on or before August 20, 1931, they will not be accepted. These offers will not be further extended.

THE GENERAL FINANCE CORPORATION
61 Broadway, New York City.



**Congoleum-Nairn, Inc.**

*Prospects Reviewed in New Analysis*

**Jackson Bros., Boesel & Co.**
316 So. La Salle St., Chicago, Ill.
26 Broadway, New York, N. Y.



WE ARE PLEASED TO ANNOUNCE THAT

*Mr. Fred Emert*

*is now associated with us in our Municipal Bond Department*

THOMPSON ROSS & COMPANY
Incorporated
CHICAGO NEW YORK

*August 1, 1931*


# RISING ... PUT WA... HAPP...

## But Cotton ... Cause of ...

[Continued from p...]

with the reception ... by the exercise of ... might easily have fo... was indignantly reje... and derisively deno... And the farm board ... ly reminded on all ... consequence of previ... with the commodity ... ernmental agencies.

Rising prices on the ... have put the Wall st... in a happy frame of ... they have not been a... where as a prophecy ... provement. Actually, t... has too much of th... favor to be taken at ... Nevertheless, the advan... to be in keeping with ... tradition.

As to what it foresh... mains to be seen whethe... interests have again e... pre-judgment. However ... street skepticism, which ... based upon the notion th... important speculative ca... in league to put prices ... stock exchange, does not ... fact that the path of leas... has for some days bee... Whether the advance is h... plished by demolishing the ... large "short interest," ... pools are directing the "b... or whether a real demand ... lators and investors is ma... pearance, Wall street is del... the monotonous fall of ... been interrupted.

**Now Quieter Abro...**

Developments abroad ... were of a less spectacular n... had little immediate bearing ... financial markets. Domestic... Germany indicated continu... progress toward the resum... normal business. In Basle, ... gn committee of experts dr... to the final accord on the ... nance of existing foreign sh... credits to Germany.

It has not been overlooked, ... that the less critical aspect of ... tral European crisis is due ... the temporary relief measu... have been taken. Thus far ... has been done, or even disc... a serious way, so far as is k... approach the more fundame... ficulties that precipitated the ... lapse of Germany's economic ... ery. Nor is it yet clear how f... ing are the ramifications of th...

## INVESTOR[S] GUID[E]

*Inquiries must bear the s... and address of writer. Ans... public interest will be publishe... not of general interest will be... a stamped, self-addressed env... inclosed. Address letters to In... Guide. Answers are based ... formation which The Tribune ... correct, but beyond care in sec... The Tribune assumes no respon...*

*Monday, August 17, 193[1]*
[Copyright: 1931: By The Chicago ...]

**General Printing Ink.**

I would appreciate your tel... what you can of General Print... corporation. Thank you very... —F. A. L.

General Printing Ink cor... was incorporated March 28, ... acquire George H. Morrill co... Fuchs & Lang Manufacturin... pany, Sigmund Ullman co... Eagle Printing company and... ican Printing Ink company. I... factures and distributes printi... and lithographic machinery a... plies.

In 1930 net income was $350... $3.13 per share, against net in... $1,378,540, or $6.01 per commo... for 1929, including earnings o... cessor companies. For 1928 p... sor companies reported a co... net income of $1,232,089, again... 211 in 1927.

For the first half of 1931 net ... was $362,462, or $1.26 per c... share, against net of $413,161, ... per common share for the fi... of 1930.

On Dec. 31, 1930, current asse... $4,773,220 and current liabiliti... $799,320. Cash and marketable ... ties totaled $1,586,295. Worki... ital was $4,063,900, against $... the year before.

President Ullman stated that... cline in business during 1930 w... most heavily by the machinery ... facturing division.

The company has no funde... There were outstanding at th... of 1930 43,322 shares of no ... cumulative preferred and 185... par common shares. The com... on an annual dividend basis o...

**Gary Electric and Gas.**

I am contemplating buyin... Electric and Gas company 5 p... series A bonds due July 1, ... could appreciate your informa... garding their soundness.—Mrs...

Gary Electric and Gas comp... directly controlled by Midland ... company, furnishes electricit... and water to Gary, Ind., a city ... population in 1930 of 100,426.

The $8,000,000 first lien colla... series A, due July 1, 1934, ... cured by a first lien on all ou... ing bonds and capital stock ... wholly owned subsidiary, Gar... Light and Water company. ... tional bonds may be issued un... tain provisions.

Net earnings before deprecia... the twelve months ended Ju... 1931, were $1,103,010, against ... 363 for the preceding twelve ... Annual interest requirements ... issue total $400,000. Funded de... sists solely of these bonds. Th... pany operates under an indete... franchise.

The bonds are regarded as ... ness man's investment.

# REIGN TRADE ROPS SHARPLY IN 2D QUARTER

## lar Volume Lowest in Recent Years.

(Chicago Tribune Press Service.)
shington, D. C., Aug. 16.—Dur
he second quarter of 1931 the
of the foreign trade of the
d States continued its downhill
e and by the end of June had
to the lowest level in recent
. It was shown in the depart-
of commerce report issued today.
mandise exports fell 35.9 per cent
those for the corresponding
in 1930 and the drop in
handise imports was 34.1 per

**Exports 606 Millions.**

value of American exports for
ree months period was 606 mil-
in 1931 as compared with 941
0 and 1,203 millions in 1929; the
of imports was 539 millions in
compared with 843 millions in
and 1,164 millions in 1929.
tines in the prices of leading
odities have been largely instru-
l in bringing down the value of
total trade. During the period
April to June, 1931, for example,
average prices of exports of
flour, raw cotton, gasoline, and
fell approximately 35 per cent
pared with the corresponding
of 1930. In imports decreases
values of flaxseed, raw cotton,
rubber, and raw silk amounted
than 45 per cent. For total
the weighted price index is
econd quarter of 1931 showed a
of 26 per cent as compared with
or total imports the drop was
cent.

**Finished Products Hit.**

-thirds of the decrease in actual
of total exports in the period
o June, 1931, as compared with
rresponding period of 1930, re-
in finished manufactures and
the articles of this class de-
were greatest—both on a
a percentage basis—for auto-
, machinery, iron and steel
s, and gasoline. In interpret-
significance of these declines,
, the report declared, the fact
be borne in mind that exports
of these articles, except auto-
, continued on a high level
out the first half of 1930, while
many other finished articles
considerable reductions dur-
period. Exports of automo-
, trading parts and accessories,
7 per cent.

# REDEMPTION

| Amount. | Price. | Mat. |
|---|---|---|
| ...Entire issue | 105 | Oct. 1 |
| ...Entire issue | 100 | Sept. 1 |
| ...Entire issue | 100 | Oct. 1 |
| ...Entire issue | 102½ | Sept. 15 |
| ...Entire issue | 100 | Sept. 1 |
| ...Entire issue | 100 | Sept. 1 |
| ...Entire issue | 105 | Sept. 30 |
| ...Entire issue | 100 | Feb. 1 |
| ...Entire issue | 100 | Sept. 1 |
| ...Entire issue | 102 | Sept. 1 |
| ...Entire issue | 100 | Sept. 1 |
| ...Entire issue | 100½ | Sept. 1 |
| ...Entire issue | 100 | Sept. 30 |
| ...Entire issue | 100 | Sept. 1 |

# Corporation

...venue

...Service Corpora-

*...d Dividend*

...been declared
...yable in cash on
...the close of bus-

*...d Dividend*

...been declared
...yable in cash on
...the close of bus-

*Stock*

...Class A Stock
...share outstanding
...t. Said dividend
...of record at the

*...d Dividend*

...been declared
...yable in cash on
...the close of bus-

# RISING PRICES PUT WALL ST. IN HAPPIER MOOD

## But Cotton Situation Is Cause of Concern.

(Continued from page 27, column 8.)

with the reception which the board, in the exercise of good judgment, might easily have foreseen. The idea was indignantly rejected in the south and definitely denounced elsewhere. And the farm board has been pointedly excluded on all sides of the evil consequence of previous interference with the commodity markets by governmental agencies.

Rising prices on the stock exchange gave put the Wall street community in a happy frame of mind, even if they have not been accepted everywhere as a prophecy of business improvement. Actually, the market still has much of the professional gone to be taken at its face value. Nevertheless, the advance is supposed to be in keeping with the August outlook.

As to what it foreshadows, it remains to be seen whether speculative powers have again erred in their judgment. However, the Wall street skepticism, which seems to be and spoils the notion that all of the current speculative capitalists are a rogue to put prices up on the exchange, does not obscure the fact that the path of lease resistance has for some days been upward. Whether the advance is being accompanied by demolishing the supposedly bogus "short interest," or whether both are directing the "bidding up," whether a real demand from speculators and investors is making its appearance, Wall street is delighted that its unanimous fall of prices has been interrupted.

**New Quieter Abroad.**

Developments abroad last week were of a less spectacular nature and had little immediate bearing upon our financial markets. Domestic affairs in Germany indicated continued quiet progress toward the resumption of normal business. In Basle, the Wiggin committee of experts drew closer to the final accord on the maintenance of existing foreign short term credits to Germany.

It has not been overlooked, however, that the less critical aspect of the central European crisis is due solely to the temporary relief measures that have been taken. Thus far nothing has been done, or even discussed in a serious way, so far as is known, to broach the more fundamental difficulties that precipitated the June collapse of Germany's economic machinery. Nor is it yet clear how far reaching are the ramifications of that crisis.


# INVESTORS' GUIDE

*Inquiries must bear the signature and address of writer. Answers of public interest will be published; those of general interest will be mailed in a stamped, self-addressed envelope is inclosed. Address letters to Investors' Guide. Answers are based upon information which The Tribune believes correct, but beyond care in securing it The Tribune assumes no responsibility.*

*Monday, August 17, 1931.*

(Copyright, 1931: By The Chicago Tribune.)

**Good Printing Ink.**

I would appreciate your telling me what you can of General Printing Ink corporation. Thank you very much. —E. A. L.

General Printing Ink corporation was incorporated March 28, 1929, to acquire George H. Morrill company, Sigmund Ullman company, Ault & Lang Manufacturing company, Sigmund Ullman company, Ault Printing company and American Printing Ink company. It manufactures and distributes printing inks and lithographic machinery and supplies.

In 1930 net income was $850,557, or $2.32 per share, against net income of $1,231,540, or $6.01 per common share in 1929, including earnings of predecessor companies. For 1928 predecessor companies reported a combined net income of $1,232,089, against $929,-511 in 1927.

For the first half of 1931 net income was $367,462, or $1.26 per common share, against net of $413,161, or $1.53 per common share for the first half of 1930.

On Dec. 31, 1930, current assets were $4,078,239 and current liabilities were $388,295. Cash and marketable securities totaled $1,516,295. Working capital was $4,062,906, against $3,960,257 a year before.

President Ullman stated that the decline in business during 1930 was felt most heavily by the machinery manufacturing division.

The company has no funded debt. There were outstanding at the close of 1930 41,323 shares of no par $6 cumulative preferred and 155,483 no par common shares. The common is on an annual dividend basis of $2.50.

**Gary Electric and Gas.**

I am contemplating buying Gary Electric and Gas company 5 per cent bonds due July 1, 1934. I would appreciate your information regarding their soundness.—Mrs. F. S.

Gary Electric and Gas company, individually controlled by Midland United company, furnishes electricity, gas and water to Gary, Ind., a city with a population in 1930 of 100,426.

The $9,000,000 first lien collateral 5s, due July 1, 1934, are secured by a first lien on all outstanding bonds and capital stock of its wholly owned subsidiary, Gary Heat, Light and Water company. Additional bonds may be issued under certain conditions.

Net earnings before depreciation for 12 consecutive months ended June 30, 1931, were $1,382,810, against $1,214,-834 for the preceding twelve months. The annual interest requirements on this issue total $400,000. Funded debt consists solely of these bonds. The company operates under an indeterminate franchise.

The bonds are regarded as a business man's investment.


# NEW YORK WEEKLY STOCK MARKET

Total sales for week.....7,688,336 — Same week year ago.....10,735,040 — Total sales 1931 to date.....377,891,761 — Total sales 1930 to date.....363,198,370

**A**

| Div. Yld. Pct. | 1931 High. | 1931 Low. | Description | Sales. | High. | Low. | Close. | Net chge. | Close Year ago. |
|---|---|---|---|---|---|---|---|---|---|
| .... | 14½ | 3½ | Abitibi Pw & P | 2,300 | 4½ | 3½ | 4¼+ | ¼ | 24 |
| .... | 52 | 13½ | Do pfd | 200 | 13½ | 13½ | 13½— | ½ | .... |
| .... | 38½ | 23 | Ab & Stratus | 300 | 38½ | 32½ | 35½+ | 6½ | .... |
| 6.7 | 22½ | 11¼ | Adams Exp | 6,400 | 13½ | 13½ | 13½— | ¾ | .... |
| 5.9 | 92 | 83½ | Do pfd | 170 | 86 | 85½ | 85½ | .... | 90 |
| 6.7 | 32½ | 22½ | Adams-Millis | 5,500 | 30 | 27½ | 29½+ | 2 | 27½ |
| 8.3 | 23½ | 16½ | Addressograph | 2,600 | 17¾ | 16½ | 16¾ | .... | 22 |
| .... | 11¾ | 4 | Adv Rumely | 1,300 | 5¾ | 4¾ | 5¼+ | ¼ | 9¾ |
| 3.6 | 109¾ | 79¾ | †Air Reducts | 15,500 | 85¾ | 75 | 82¾+ | 7¾ | 116¾ |
| 2.4 | 20½ | 7 | Alaska-Jun | 146,300 | 17¾ | 14¾ | 17½+ | 2¾ | 5¼ |
| .... | 8½ | 5 | A P W Paper | 900 | 6¾ | 6 | 8½+ | ¾ | 9¾ |
| .... | 12¾ | 4¼ | Allegh Corp | 12,800 | 6¾ | 5¾ | 6½+ | 1 | 19¾ |
| .... | 59½ | 15 | Do pfd w w | 300 | 20 | 19 | 19 — | 1¾ | 95 |
| .... | 55½ | 14 | Do pfd x w | 200 | 18 | 17 | 19 | .... | 99¾ |
| 7.1 | 60 | 42 | Allias Realty | 10 | 42 | 42 | 42 — | 2 | .... |
| 4.1 | 46¾ | 28¼ | Allis Chalm | 4,500 | 29¾ | 28¼ | 28¾+ | ¾ | 253½ |
| 8.1 | 125¾ | 102¾ | †Allied Chem | 49,200 | 110 | 102¾ | 110 | 7¼ | 253½ |
| 7.7 | 42¾ | 18¾ | Allis-Chalm | 4,500 | 25¾ | 23½ | 24¾+ | 1¾ | 53½ |
| 7.7 | 18½ | 8 | Alpha Port C | 400 | 13¾ | 13¾ | 13¾ | .... | 25 |
| 10.5 | 22 | 15½ | Amerada | 1,400 | 18¾ | 17 | 18¾+ | 1¾ | 75 |
| .... | 29¾ | 11¾ | Am Ag Ch & C | 300 | 17¾ | 15½ | 17¾ | .... | 25 |
| 6.1 | 63¾ | 32 | †Am B Sugar | 1,700 | 33¾ | 32 | 33 — | 1 | 103 |
| .... | 4¾ | 1¾ | Am Bank Note | 320 | 6¾ | 6¼ | 6¾+ | ¾ | 63¾ |
| .... | 17¾ | 7 | Do pfd | 30 | 8¾ | 8¾ | 8¾+ | .... | .... |
| 8.6 | 32 | 25¾ | Am Br Shoe | 600 | 27½ | 27½ | 27½ | .... | 79 |
| 4.7 | 31½ | 25¾ | †Am Can | 287,800 | 28¾ | 27½ | 27½ | .... | 124 |
| .... | 101 | 85 | Do pfd | 100 | 149¾ | 149¾ | 149¾+ | 6¾ | 124 |
| 12.5 | 86 | 74 | Am Car & Fdy | 600 | 77½ | 76 | 77½+ | 1¾ | 145¾ |
| .... | 62¾ | 50 | Do pfd | 230 | 58½ | 56 | 56 — | 4 | 97 |
| 10.1 | 38 | 13 | Am Chain | 200 | 16 | 15¾ | 16 + | ¾ | 47½ |
| 4.8 | 48¾ | 29½ | †Am Chicle | 4,100 | 42¾ | 41¾ | 42¾— | ¾ | 90 |
| .... | 14½ | 5¾ | Am C Alc | 4,400 | 9¾ | 6¾ | 8¼+ | 1¾ | 41¾ |
| .... | 16 | 5¾ | Am Encaustic | 100 | 6¾ | 6¾ | 6¾ | .... | 15¾ |
| .... | 33½ | 18¾ | Am Europ Sec | 4,900 | 20¾ | 18¾ | 20¾+ | 1¾ | 35½ |
| 8.1 | 90 | 73¾ | Am For Pow | 135,900 | 31 | 28¾ | 31 + | 4¾ | 97¾ |
| 8.1 | 100 | 85¾ | Do 6% pfd | 200 | 73¾ | 73½ | 73¾— | ¾ | 98¾ |
| 12.7 | 79½ | 46¾ | Do 7% pfd | 200 | 58 | 58¼ | 58¼— | ¼ | 100 |
| 13.3 | 19¾ | 6¾ | Am Haw S | 200 | 7¾ | 7¾ | 7¾+ | ¾ | 14 |
| .... | 20 | 10 | Do wdd | 300 | 10 | 10 | 10 — | 1 | 65 |
| 6.5 | 64 | 45¾ | †Am Home P | 4,300 | 64 | 62½ | 63¾+ | 1¾ | 175 |
| 15.0 | 31½ | 18¾ | †Am Ice | 2,500 | 24 | 23½ | 23½— | 1¾ | 60¾ |
| .... | 20 | 9¾ | Am Int Corp | 11,200 | 15¾ | 13¾ | 15¾+ | 1 | 32 |
| .... | 1¾ | ¾ | Am La France | 500 | 1 | ¾ | ¾ | .... | 22¾ |
| .... | 15 | 4½ | Do pfd | 200 | 5 | 5 | 5 | .... | 65 |
| 5.9 | 30¾ | 13¾ | Am Loco | 100 | 7 | 6 | 6¾ | .... | 15 |
| 10.1 | 84¾ | 65¾ | Do pfd | 600 | 69 | 67 | 67 — | 1 | 105 |
| 4.4 | 43¾ | 28 | Am Mch & Fdy | 4,000 | 33¾ | 30¾ | 33 + | 1 | 90¾ |
| 8.6 | 60 | 42 | Am Metals | 2,000 | 12 | 10¾ | 12 + | ¾ | 42¾ |
| 6.5 | 108¾ | 96 | Do pfd | 100 | 106¾ | 106¾ | 106¾+ | 2¾ | 52 |
| .... | 5¾ | 5 | Am Nat G pfd | 150 | 5 | 5 | 5 — | .... | 75 |
| 5.1 | 201¾ | 156¾ | Am T & T | 78,900 | 176¾ | 165¾ | 176¾+ | 9¾ | 205¾ |
| 4.3 | 128¾ | 98¼ | †Am Tobacco | 1,100 | 116¾ | 114 | 115¾+ | 1¾ | 124¾ |
| 4.6 | 132 | 124¾ | Do pfd | 100 | 131¾ | 131¾ | 131¾+ | 6½ | 134¾ |
| 4.6 | 102¾ | 102¾ | *Do B | 17,800 | 122¾ | 118¾ | 122¾+ | 5¾ | 124¾ |
| 8.3 | 110½ | 83 | Am Type F pf | 80 | 85 | 84½ | 85 | .... | 103¾ |
| 6.0 | 80¾ | 40¾ | Am Wat W | 6,500 | 61 | 46 | 51 + | 4¾ | 86 |
| 6.2 | 72 | 38 | Do ct | 8,400 | 51 | 44½ | 49¾+ | 5¾ | .... |
| 5.9 | 107 | 98¾ | Do 1st pfd | 200 | 101¾ | 100½ | 101¾+ | 1¾ | 104¾ |
| .... | 13¼ | 8¼ | Am Woolen | 2,700 | 9 | 8 | 8¾+ | ¼ | 40 |
| .... | 40 | 20¾ | Do pfd | 12,700 | 38½ | 35¾ | 38 + | 3¾ | 27¾ |
| .... | 4 | 1¾ | Am Zinc | 600 | 1¾ | 1¾ | 1¾— | ¼ | 5¼ |
| .... | 8¾ | 3¾ | Do pfd | 100 | 3¾ | 3¾ | 3¾ | .... | 25 |
| 6.0 | 45¾ | 28 | Anaconda | 57,400 | 25¾ | 23¾ | 25¾+ | 1¾ | 46¾ |
| 12.0 | 36 | 19¾ | Ancher Cap | 300 | 20½ | 20 | 20¾+ | ¾ | 40 |
| .... | 2 | 1 | Archer-Dan | 2,100 | 1¾ | 1¾ | 1¾ | .... | 20 |
| 7.1 | 102 | 98 | Do pfd | 300 | 99 | 99 | 99 — | 1 | 20 |
| .... | 4¾ | 1¾ | Armour A | 1,100 | 2 | 1¾ | 2 | .... | 5 |
| .... | 7 | 3 | Do B | 300 | 3¾ | 3¾ | 3¾ | .... | 5 |
| .... | 47 | 10¾ | Do pfd | 300 | 13¾ | 13¾ | 13¾ | .... | 25 |
| .... | 9 | 3¾ | Arnold Const | 1,600 | 4¾ | 4¾ | 4¾ | .... | 14 |
| 7.4 | 20½ | 13 | Art Metal | 300 | 13½ | 13 | 13 — | .... | 6 |
| .... | 5¾ | 1¾ | Asso Apparel | 46,600 | 10¾ | 8¾ | 9¾+ | 1¾ | 55 |
| 12.5 | 29¾ | 10¼ | Assoc D Gds | 5,700 | 21 | 18¾ | 21 + | 1¾ | 22¾ |
| 6.4 | 98 | 85 | Do 1st pfd | 100 | 94¾ | 94¾ | 94¾ | .... | 91 |
| 6.9 | 203¾ | 132¾ | Atchison | 24,300 | 148 | 135 | 145¾+ | 3¾ | 213 |
| 4.7 | 108¾ | 100¾ | Do pfd | 400 | 105¾ | 105¾ | 105¾— | .... | 106¾ |
| 8.1 | 152 | 78 | Atl C L | 400 | 97 | 87 | 87 — | .... | 146 |
| 6.2 | 29¾ | 14½ | Atl Coast Line | 14,700 | 16¾ | 14¾ | 16¾+ | 2 | 27 |
| 10.5 | 54 | 30 | †Atlas Powd | 300 | 37 | 37 | 37 — | 1 | 102¾ |
| 6.9 | 99¾ | 84¾ | Do pfd | 100 | 87 | 87 | 87 — | .... | 102 |
| .... | 3¼ | 2 | Atlas Tack | 100 | 3 | 3 | 3 | .... | .... |
| 2.7 | 280¾ | 191¾ | †Auburn | 51,500 | 147¾ | 125 | 147¾+ | 17¾ | 214¾ |
| 13.3 | 28 | 18¾ | Austin-Nic A | 10 | 22¾ | 22¾ | 22¾— | 2¾ | 23 |
| .... | 2¼ | 1 | Auto Sales | 6,200 | 1¾ | 1¾ | 1¾ | .... | .... |
| .... | 5 | 2 | Do pfd | 40 | 3¼ | 3¼ | 3¼ | .... | .... |
| .... | 9¼ | 3 | Aviation Co | 7,400 | 4¾ | 4 | 4 — | ¼ | 5¾ |

**B**

| | | | | | | | | | |
|---|---|---|---|---|---|---|---|---|---|
| .... | 27¾ | 9¼ | Baldwin Loc | 6,100 | 15 | 12 | 14 + | 1¾ | 28½ |
| 9.7 | 104¾ | 70 | Do pfd | 30 | 72 | 72 | 72 — | 1¾ | 110 |
| 10.6 | 87¾ | 43¾ | Balt & Ohio | 19,800 | 48¾ | 44¾ | 48¾+ | 3 | 101¾ |
| 6.2 | 80½ | 64¾ | Do pfd | 400 | 68 | 66 | 66 — | 1 | 102¾ |
| 7.0 | 107 | 101¾ | Bamb'g'r pfd | 280 | 105 | 104½ | 105 — | .... | 82½ |
| 7.0 | 66¾ | 52 | Bangor-Ar | 300 | 50½ | 50 | 50 — | .... | 100¾ |
| 6.5 | 113¾ | 99¾ | Do pfd | 10 | 108¾ | 108¾ | 108¾— | 2¾ | 113 |
| .... | 10 | 2¾ | Barker Bros | 33 | 3 | 2¾ | 2¾ | .... | 13¾ |
| .... | 2½ | 1 | Barnett Leath | 100 | 1 | 1 | 1 | .... | 4 |
| .... | 7¾ | 5¾ | Barnsdall | 12,600 | 8¼ | 7 | 8¼+ | 1 | 23½ |
| 6.8 | 81 | 53¾ | Beatrice Cm | 2,500 | 61¾ | 58½ | 61¾+ | 2¾ | 78¾ |
| 5.7 | 62 | 44¾ | Beechnut Pk | 400 | 53 | 52 | 53 + | 1¾ | 53 |
| .... | 4½ | 1¾ | Belding Bros | 4,200 | 3 | 3 | 3 | .... | 5 |
| 5.8 | 80¾ | 74¾ | Belg N R p p | 100 | 75¼ | 75¼ | 75¼ | 1 | 3½ |
| 5.0 | 46¾ | 34¾ | Bendix Av | 90,000 | 22¾ | 20¼ | 23¾+ | 2¾ | 81¾ |
| 4.8 | 70¾ | 34¾ | Beth Steel | 104,300 | 41¾ | 36¾ | 42¾+ | 3¾ | 44¾ |
| 6.7 | 123¾ | 96¾ | Do 7% pfd | 700 | 100¾ | 100 | 100¾— | .... | 175¾ |
| 5.8 | 29 | 16 | Blaw Knox | 400 | 17¾ | 17¼ | 17¾— | ¼ | 32½ |
| 6.4 | 66¾ | 60 | Bohn A & Br | 1,300 | 43 | 36 | 42¾+ | 6¾ | 31 |
| 5.0 | 76¾ | 47 | †Bon-Am A | 200 | 63 | 63 | 63 | 1 | .... |
| 5.0 | 30¾ | 14½ | †Borden Co | 24,200 | 60¾ | 57¾ | 60¾ | 3 | 75¾ |
| 5.8 | 104½ | 101¾ | Borg Warner | 11,500 | 70 | 68¾ | 70¾ | 1¾ | 98¾ |
| .... | 17½ | 9 | Do pfd | 300 | 10¾ | 10¾ | 10¾— | ¼ | 102 |
| .... | 19½ | 9¾ | Collins Aikman | 1,900 | 13¾ | 13 | 13¾+ | ¾ | 21¾ |
| .... | 1¾ | ¾ | Colo Fuel | 600 | 1 | 1 | 1 | .... | 14 |
| 4.7 | 111¾ | 55 | †Colum Carb | 16,300 | 76¾ | 68 | 75 + | 5 | 121¾ |
| 6.7 | 45¾ | 20¾ | Colum G & E | 21,200 | 31¾ | 28¾ | 31 + | 1¾ | 58¾ |
| 5.7 | 109¾ | 98 | Do pfd | 1,300 | 105¾ | 104 | 104 — | .... | 109¾ |
| 5.7 | 16¾ | 6 | †Colum Graph | 4,100 | 9 | 7¼ | 8¾+ | 1¾ | 15¾ |
| 5.7 | 11¾ | 6 | Do ct | 700 | 8¾ | 7¾ | 8¾+ | ¾ | 15¾ |
| .... | 23¾ | 13 | Com Credit | 2,400 | 17¾ | 16 | 17¾+ | 1¾ | 25¾ |
| .... | 35¾ | 30¾ | De A | 200 | 34 | 34 | 34 | .... | 35 |
| .... | 89 | 76½ | De 1st pfd | 110 | 85 | 85 | 85 — | ¾ | 89¾ |
| 6.9 | 22 | 20 | De pfd | 380 | 24¾ | 24½ | 24¾— | ¼ | .... |
| 8.0 | 25¾ | 21¾ | De pfd B | 120 | 23 | 23 | 24¾ | 2¾ | 24¾ |
| 8.3 | 34 | 20 | Coml Inv Tr | 2,300 | 24¾ | 23¾ | 24¼+ | 1¾ | 34¾ |
| 6.2 | 106 | 101¼ | Do 6½% pfd | 190 | 103 | 105 | 105 — | 1 | 99¾ |
| 7.1 | 90 | 82 | Do cv pfd | 400 | 85 | 83 | 83 | .... | 81¾ |
| 8.5 | 21¾ | 10¾ | Com Solv | 86,800 | 18¾ | 16½ | 18¼+ | 2 | 24¾ |
| 4.8 | 12 | 6¾ | Cons & Sou | 26,100 | 8¾ | 7¾ | 8¾+ | ¾ | 13¾ |
| 6.3 | 100¾ | 90 | Do pfd | 1,400 | 97 | 95¾ | 96 + | 1 | 101¼ |
| 7.1 | 13¾ | 6¾ | *Congoleum | 11,200 | 14 | 12¾ | 14 + | 1¾ | 11¾ |
| 13.9 | 37¾ | 25½ | Cons Cig | 900 | 36½ | 36 | 36¼ | .... | 71¾ |
| 10.4 | 73 | 54 | Do 6½% pww | 40 | 63¾ | 63¾ | 63¾— | 1¾ | 70 |
| 22.9 | 30¾ | 18½ | †Consmrs Cig | 200 | 16¾ | 16¾ | 16¾— | 1 | 25 |
| 8.3 | 15 | 8¾ | Cons Film | 600 | 7¾ | 7¾ | 7¾+ | ¾ | 17¾ |
| 14.3 | 18¾ | 10¾ | Cons Film pfd | 900 | 14¾ | 14 | 14¾— | .... | 30 |

**C**

| | | | | | | | | | |
|---|---|---|---|---|---|---|---|---|---|
| 8.3 | 53 | 20¼ | Cal Pack | 2,200 | 24 | 20¾ | 23½+ | 1¾ | 63 |
| .... | 1¾ | ¾ | Callahan L & Z | 400 | ½ | ½ | ½ | .... | 1¾ |
| .... | 43¾ | 23½ | Cal & Aris | 700 | 38 | 37¾ | 38 + | 1¾ | 54¾ |
| .... | 11¾ | 5 | Cal & Hecla | 800 | 6¾ | 6¼ | 6¼+ | ¾ | 14 |
| 7.6 | 16¾ | 10¼ | *Camp W C F | 1,900 | 14 | 12¾ | 13¾+ | ¾ | 25 |
| 5.2 | 62 | 60 | Can Southern | 10 | 80 | 80 | 80 | .... | 98 |
| 7.9 | 45 | 29½ | Can Dry G A | 2,000 | 38½ | 36¾ | 38¾+ | 1¾ | 63 |
| 5.4 | 45¾ | 37¾ | Can Pacific | 52,700 | 24 | 21¾ | 23¾+ | 1 | 43¾ |
| 8.0 | 22 | 17¾ | Cannon Mills | 700 | 20¼ | 20¼ | 20¾— | ¾ | 22½ |
| .... | 16 | 9½ | Cap Adm Ltd | 500 | 15 | 14¾ | 14¾ | .... | 22½ |
| 8.1 | 102 | 98¾ | Car C&O stpd | 10 | 98¾ | 98¾ | 98¾+ | 1¾ | 115 |
| 8.8 | 131½ | 51¼ | Case J I | 42,800 | 70 | 52 | 68 | +14 | 174¾ |
| 7.9 | 116 | 85 | Do pfd | 210 | 89¾ | 85 | 87½— | 2¾ | 123¾ |
| 12.5 | 52½ | 21¾ | *Caterp Trac | 9,400 | 24¼ | 22¾ | 23½+ | 1¾ | 54¾ |
| .... | 4 | 2 | Cavan Dobbs | 90 | 2¾ | 2¾ | 2¾ | .... | 5 |
| .... | 16 | 8 | Celanese Corp | 2,500 | 13 | 12 | 13 — | ¾ | 15 |
| .... | 14¾ | 5¾ | Celotex | 100 | 6 | 6 | 6 | .... | 13¾ |
| .... | 13¾ | 3¾ | Do ct | 300 | 5¼ | 5¼ | 5¼— | 7 | .... |
| .... | 37¾ | 14 | Do pfd | 20 | 22 | 22 | 22 — | 1¾ | .... |
| 6.5 | 25¾ | 17¾ | Cent Aguirre | 1,500 | 23¾ | 23¾ | 23¾— | ¾ | 23¼ |
| .... | 6¼ | 2¾ | Cent Rib Mills | 200 | 5 | 5 | 5 | .... | .... |
| 6.3 | 30¼ | 14 | Cerro de Pasco | 700 | 18¾ | 15¾ | 16¾+ | ¾ | 46½ |
| .... | 7¼ | 2¼ | Cert Products | 3,200 | 6¼ | 5¼ | 6 + | ¼ | 23¾ |
| .... | 35 | 11 | Do pfd | 100 | 25 | 25 | 25 + | 2 | 65¾ |
| .... | 23¼ | 7 | Checker Cab | 4,500 | 9¼ | 8 | 9 + | 1 | 25¾ |
| 8.3 | 54¼ | 27¼ | Ches Corp | 7,600 | 36¾ | 34 | 36 + | ¾ | 78¾ |
| 6.2 | 46¾ | 27 | Chesap & O | 21,900 | 36¼ | 33¾ | 36¼+ | 1¾ | 46¾ |
| 15.4 | 45½ | 28 | C & N W | 3,700 | 27¾ | 25 | 27¾+ | 1¾ | 71 |
| .... | 7¾ | 4 | Chi G W | 700 | 6 | 5½ | 6 + | ¾ | 10¼ |
| 4.0 | 27¾ | 15¾ | Do pfd | 4,000 | 20 | 19¾ | 20 + | 1¾ | 37¾ |
| .... | 8¾ | 3¼ | C M St P & P | 800 | 4¾ | 4½ | 4¾+ | ¼ | 13¼ |
| .... | 15¾ | 4¾ | Do pfd | 1,900 | 8¼ | 7¾ | 8 + | .... | 31¾ |
| .... | 15¾ | 6¼ | Chi Pneu Tool | 600 | 8¼ | 7¾ | 8 + | .... | 14 |
| .... | 35 | 15½ | Do cv pfd | 300 | 19¾ | 19¾ | 19¾+ | .... | 55 |
| 10.0 | 65¼ | 22¼ | C R I & P | 8,300 | 46¾ | 33¾ | 40 + | 4¼ | 84 |
| 10.3 | 90 | 50 | Do pfd B | 100 | 58 | 58 | 58 — | 2¾ | 100¾ |
| .... | 12¾ | 10 | Chick Cot Oil | 300 | 11 | 11 | 11 | .... | 18 |
| .... | 33¾ | 14¼ | Childs Co | 2,100 | 16 | 15 | 15¾+ | ¼ | 49 |
| 6.0 | 22¾ | 12¾ | Chrysler Mot | 210,400 | 25 | 23 | 24¾+ | 1¾ | 28¾ |
| .... | 4¾ | 2 | City Stores | 1,700 | 3¾ | 2¾ | 3¾+ | ¼ | 6½ |
| 11.3 | 37¾ | 30 | ††City I & F | 500 | 31¾ | 31¾ | 31¾+ | ¾ | 61 |
| 7.9 | 80 | 77¾ | *Do pfd | 30 | 82¼ | 82 | 82 + | 1¾ | 84 |
| 4.8 | 59¼ | 23 | Clev & Pitts | 200 | 76¾ | 76¾ | 76¾— | ¾ | 119 |
| 6.9 | 105 | 95 | Cluett Peabody | 20 | 104 | 101 | 101 | .... | 100¼ |
| 4.7 | 170 | 133 | †Coca Cola | 3,000 | 147¾ | 144¾ | 147¾+ | 2¾ | 75¾ |
| 5.7 | 53¾ | 50½ | Do A | 500 | 52¾ | 52¾ | 52¾+ | 1¾ | 75¾ |
| 5.6 | 50¼ | 40 | Colg Palm P | 1,500 | 45¾ | 44 | 45¾+ | 1¾ | 55½ |
| 5.8 | 104½ | 101¾ | Do pfd | 200 | 103¾ | 103¾ | 103¾— | ¼ | 102 |
| .... | 17½ | 9 | Collins Aikman | 1,900 | 13¾ | 13 | 13¾+ | ¾ | 21¾ |
| .... | 19½ | 9¾ | Colo Fuel | 600 | 15 | 13¾ | 15 + | ¾ | 14 |
| 4.7 | 111¾ | 55 | †Colum Carb | 16,300 | 76¾ | 68 | 75 + | 5 | 121¾ |
| 6.7 | 45¾ | 20¾ | Colum G & E | 21,200 | 31¾ | 28¾ | 31 + | 1¾ | 58¾ |
| 5.7 | 109¾ | 98 | Do pfd | 1,300 | 105¾ | 104 | 104 — | .... | 109¾ |
| 5.7 | 16¾ | 6 | †Colum Graph | 4,100 | 9 | 7¼ | 8¾+ | 1¾ | 15¾ |
| 5.7 | 11¾ | 6 | Do ct | 700 | 8¾ | 7¾ | 8¾+ | ¾ | 15¾ |
| .... | 23¾ | 13 | Com Credit | 2,400 | 17¾ | 16 | 17¾+ | 1¾ | 25¾ |
| .... | 35¾ | 30¾ | De A | 200 | 34 | 34 | 34 | .... | 35 |
| .... | 89 | 76½ | De 1st pfd | 110 | 85 | 85 | 85 — | ¾ | 89¾ |
| 6.9 | 22 | 20 | De pfd | 380 | 24¾ | 24½ | 24¾— | ¼ | .... |
| 8.0 | 25¾ | 21¾ | De pfd B | 120 | 23 | 23 | 24¾ | 2¾ | 24¾ |
| 8.3 | 34 | 20 | Coml Inv Tr | 2,300 | 24¾ | 23¾ | 24¼+ | 1¾ | 34¾ |
| 6.2 | 106 | 101¼ | Do 6½% pfd | 190 | 103 | 105 | 105 — | 1 | 99¾ |
| 7.1 | 90 | 82 | Do cv pfd | 400 | 85 | 83 | 83 | .... | 81¾ |
| 8.5 | 21¾ | 10¾ | Com Solv | 86,800 | 18¾ | 16½ | 18¼+ | 2 | 24¾ |
| 4.8 | 12 | 6¾ | Cons & Sou | 26,100 | 8¾ | 7¾ | 8¾+ | ¾ | 13¾ |
| 6.3 | 100¾ | 90 | Do pfd | 1,400 | 97 | 95¾ | 96 + | 1 | 101¼ |
| 7.1 | 13¾ | 6¾ | *Congoleum | 11,200 | 14 | 12¾ | 14 + | 1¾ | 11¾ |
| 13.9 | 37¾ | 25½ | Cons Cig | 900 | 36½ | 36 | 36¼ | .... | 71¾ |
| 10.4 | 73 | 54 | Do 6½% pww | 40 | 63¾ | 63¾ | 63¾— | 1¾ | 70 |
| 22.9 | 30¾ | 18½ | †Consmrs Cig | 200 | 16¾ | 16¾ | 16¾— | 1 | 25 |
| 8.3 | 15 | 8¾ | Cons Film | 600 | 7¾ | 7¾ | 7¾+ | ¾ | 17¾ |
| 14.3 | 18¾ | 10¾ | Cons Film pfd | 900 | 14¾ | 14 | 14¾— | .... | 30 |

**D**

| | | | | | | | | | |
|---|---|---|---|---|---|---|---|---|---|
| .... | 22 | 9¾ | Davis Chem | 3,100 | 12¾ | 10¾ | 12¾+ | 2 | 27¾ |
| 7.8 | 157¾ | 107¾ | Del & Hud | 1,000 | 19¾ | 19¾ | 19¾+ | .... | 23¾ |
| 7.7 | 102 | 45¾ | D L & W | 2,600 | 51¾ | 49 | 51¾+ | 1¾ | 114 |
| .... | 45¾ | 18¾ | D R & W pfd | 300 | 28 | 18 | 20 — | 2 | 55 |
| 5.0 | 195 | 140¾ | Detroit Ed | 700 | 160¾ | 160 | 160¾— | .... | 215 |
| 8.5 | 25 | 14¾ | *Dia Match | 5,400 | 19¾ | 18¾ | 19¾+ | ¾ | .... |
| 8.4 | 28 | 24¾ | *Do pfd | 300 | 25¾ | 25¾ | 25¾+ | ¾ | .... |
| 8.3 | 13¾ | 8¾ | Dome Mining | 4,300 | 12 | 11¾ | 11¾— | ¼ | 23¾ |
| 8.4 | 24¾ | 14¾ | †Dom Stores | 400 | 23¾ | 23½ | 23¾+ | 2 | 19 |
| 5.3 | 78¾ | 61¾ | Doug Inc | 28,700 | 75¾ | 72¾ | 75¾+ | 3¼ | 77¾ |
| 5.2 | 21¾ | 17¾ | Doug Aircraft | 1,000 | 19¾ | 17¾ | 19 + | 1¾ | .... |
| 4.4 | 107 | 71 | Du Pont de N | 61,900 | 89¾ | 84¾ | 89¾+ | 3¾ | 113 |
| 4.7 | 124¼ | 118¾ | Do deb | 300 | 124¾ | 123¾ | 123¾+ | ¾ | 132 |
| .... | 22 | 21 | Durham H pf | 60 | 21 | 21 | 21 — | .... | 15 |

**E**

| | | | | | | | | | |
|---|---|---|---|---|---|---|---|---|---|
| 3.5 | 185¾ | 118 | †Eastman Kod | 24,500 | 148¾ | 133 | 148¾+ | 13 | 209 |
| 4.6 | 134½ | 128¾ | Do pfd | 100 | 131¾ | 131¾ | 131¾— | .... | 135 |
| 10.7 | 21¾ | 9¾ | Eaton Axle | 4,800 | 15 | 13¾ | 14¾+ | ¾ | 23¾ |
| .... | 11¾ | 3¾ | Elfstrom Schild | 100 | 7¾ | 7¾ | 7¾ | .... | 23¾ |
| .... | 60 | 35¾ | Do pfd | 700 | 55 | 55 | 55 — | 1 | 96 |
| 14.0 | 78¾ | 34½ | Elec Auto | 37,700 | 44¾ | 39¾ | 44 + | 3¾ | 40¾ |
| 6.8 | 116 | 100 | Do pfd | 10 | 107¾ | 107¾ | 107¾— | .... | 140 |
| .... | 4½ | 2 | Elec Bond | 1,100 | 3¾ | 3¾ | 3¾+ | ¼ | .... |
| .... | 7 | 2 | Elec M I | 2,100 | 3¾ | 3¾ | 3¾

# DIVERSE FORCES PLAY IN WHEAT MARKET ACTION

## See Prospect of Better Prices Later On.

BY CHARLES MICHAELS.

An excess of supplies of winter wheat and a shortage in spring sown grain in the United States, combined with the shortest crop of spring wheat in western Canadian provinces, presents a situation in North America that is most unusual.

Losses in spring wheat are more than offset by a gain of 162,000,000 bu of winter wheat over 1930. The trade, however, looks upon the shortage of supplies of spring wheat on both sides of the international line as likely to result in better prices later in the season. At the same time, with an excess of winter wheat, and the largest supply of wheat of all kinds, including the carryover, that the United States has known, there is a situation that places our aggregtae supplies greatly in excess of requirements, and an export demand is needed.

**Import Requirements.**

Latest reports from abroad indicate that there will be no increase in import requirements, despite the low prices at which American and Canadian wheat can be bought, and that importers are not likely to anticipate their needs and buy heavy at any one time.

Prices have been around the 50c level for about two months, the trade having become accustomed to it, and is gradually working with a view of advancing prices to a moderate extent, which, it is believed, will help general business and bring about a change in sentiment in favor of the constructive side of the market.

There are more factors of late to induce heavy speculative buying, which increased during the week, and also brought larger spreading operations in the way of buying Minneapolis and Winnipeg futures against sales in Chicago. A strong and advancing stock market with a number of trade leaders giving that market support, combined with an advance of $2.50 a bale in cotton from the low point of the week, contributed toward a fair increased buying of wheat and all grains.

**Wheat Movement Ebbs.**

Movement of wheat from the country has fallen off both in the southwest and middle west, farmers being dissatisfied with prices, and whenever possible they are holding it for an advance.

Hedging sales come into the market on all bulges. Millers are absorbing wheat steadily, northwestern interests being active buyers of hard winters in the southwest, and it is understood that they will have to grind a larger percentage of hard winters than ever before to make up the deficit in the spring wheat production. It is estimated by one close student of the wheat situation that there is a carryover of about 60 million bu of old spring from previous crops, which, he says, should go far towards making up the deficit in this year's production.

**Within 3 Cent Range.**

Wheat prices in Chicago moved within a range of less than 3c during the week, and closed with net gains of ⅜@1¼c. There has been an advance from the season's low of around 4c bu. September wheat closed at 50⅛@50c, with an open interest of 86 million bu, a reduction of 3 million bu for the week. December closed at 53⅝@53½c, March 56¼c, and May 58c. Prices for the week follow:

| | September. | December. | May. |
|---|---|---|---|
| Mon | 48⅞-50¼ | 52⅛-54⅛ | 57 -58⅛ |
| Tues | 49⅛-51⅛ | 53⅛-55 | 58 -59⅛ |
| Wed | 49⅛-50⅛ | 53 -54⅛ | 58 -59 |
| Thur | 50 -50⅛ | 53⅛-54⅛ | 58 -59 |
| Fri | 49⅛-51 | 53⅛-54⅛ | 58 -58⅛ |
| Sat | 49⅛-51 | 53 -54⅛ | 57⅛-58⅛ |
| Week | 49⅛-51⅛ | 52⅛-55 | 57⅛-58⅛ |
| P. week | 47⅛-50⅛ | 51⅛-54⅛ | 56⅛-59⅛ |
| 1930 | 87⅛-90⅛ | 93⅛-1.01⅛ | 1.00⅛-08⅛ |
| 1929 | 1.20-42⅛ | 1.37⅛-50⅛ | 1.4⅛-59⅛ |
| Season | 47⅛-78 | 51⅛-69 | 56⅛-59⅛ |
| 1930 | 84⅛-1.31⅛ | 90⅛-1.25⅛ | 94⅛-1.11 |

**September Corn Leads Break.**

Corn traders who assumed that September corn would be supported and probably work higher were disappointed, despite the fact that the government report reduced its estimate last month around 200,000,000 bu, making it 2,775,000,000 bu, compared with 2,093,000,000 bu last year, an excess of 15,000,000 bu over the five year average. In the eleven corn states the government estimates 1,953,000,000 bu, compared with 2,178,000,000 bu in July, 1,547,000,000 bu harvested last year, and an average of 1,880,000,000 bu.

Failure of the government report to hold a moderate advance, combined with a slack cash demand, brought liquidation in September and a break from 51⅛@45⅜c, showing a net drop of practically 12c in two weeks.

**Spread Is Narrowed.**

The trade has it that largest holders of cash corn had September sold and would deliver the cash grain. Distant futures had better support than September, and there was buying of December and selling of September, narrowing the spread to around 6c at the last, while early in the week it was 10½c at the extreme.

Corn in Iowa and farther west is said to be relatively cheaper than coal, and there are intimations that more corn will be burned the coming winter than for a number of years.

Closing prices were around the lowest of the week and season with September 46½@46⅜c; December, 39⅞@40c; March, 42⅝@42½c, and May, 44⅜@44½c. Net losses on September were 4⅝c, while other months gained ⅛@⅜c. Prices follow:

| | September. | December. | May. |
|---|---|---|---|
| Mon. | 49⅞-51 | 39¾-40½ | 43⅜-44⅜ |
| Tues. | 48⅞-51⅞ | 38⅞-40¼ | 43⅜-45⅜ |
| Wednes. | 48 -50⅜ | 38⅜-40¼ | 43⅜-45⅜ |
| Thurs. | 48⅛-49⅜ | 38⅞-40¼ | 43⅜-44⅜ |
| Friday | 46⅛-48⅜ | 39⅜-40⅜ | 43⅜-44⅜ |
| Satur. | 45⅞-47⅝ | 39⅜-40⅜ | 43⅜-44⅜ |
| Week | 45⅞-51⅞ | 38⅜-41⅜ | 44⅜-45⅜ |
| Prev. wk. | 49⅛-54⅜ | 39⅛-41⅜ | 43⅜-45⅜ |
| 1930 | 94⅛-1.01 | 90⅛-98 | 93⅞-1.01 |
| 1929 | 97⅛-1.08 | 91⅛-98⅛ | 97⅛-1.07⅛ |
| Season | 45⅞-75⅛ | 38⅞-56⅛ | 43⅜-49 |
| 1930 | 72 -1.02⅛ | 66⅛-99⅛ | 73⅛-1.02⅛ |

**Oats Fairly Absorbed.**

Oat prices were lowest early in the week, but strengthened after a bullish government report with greater reductions in the crop than expected, and closed at net gains of ⅛@⅜c. September closed at 21⅜c, December 23⅜@23½c, and May 26⅜@26½c.

Hedging pressure appeared on bulges, while commission and cash houses absorbed the offerings on breaks.

# NEW YORK WEEKLY BOND MARKET

Total sales for week ...... $42,000,000
Same week year ago ...... $37,700,000
Total sales 1931 to date ...... $1,736,300,000
Total sales 1930 to date ...... $1,7[illegible]

**U. S. GOVERNMENT BONDS.**

| No. thous. | | High. | Low. | Close. | Net chge. |
|---|---|---|---|---|---|
| 29 | U S Liberty 3½s 1932-'47 | 102.14 | 102.11 | 102.11 | —.4 |
| 73 | do 1st 4¼s 1932-'47 | 103.4 | 103 | 103.3 | |
| 336 | do 4th 4¼s 1933-'38 | 104.28 | 104.24 | 104.26 | +.2 |
| 2 | do 4th 4¼s reg. | 104.24 | 104.20 | 104.24 | +.2 |
| 74 | do treasury 4¼s 1947-'52 | 112.10 | 112.5 | 112.10 | |
| 165 | do trs 4s '44-54 | 108.9 | 108.5 | 108.9 | |
| 294 | do treasury 3⅜s 1946-'49 | 101.17 | 101.15 | 101.16 | —.1 |
| 29 | do treasury 3⅜s 1943-'47 | 102.29 | 102.24 | 102.29 | +.6 |
| 69 | do treasury 3⅜s 1941-'43 | 102.25 | 102.25 | 102.25 | —.1 |
| 26 | do treasury 3⅜s 1940-'43 | 102.26 | 102.22 | 102.26 | +.1 |

**DOMESTIC.**

| No. thous. | | High. | Low. | Close. | Net chge. |
|---|---|---|---|---|---|
| 11 | Abr&Str 5½s '43. | 99 | 97½ | 97½ | —1½ |
| 6 | Ad Ex col tr4s'48 | 86⅝ | 86½ | 86½ | —⅝ |
| 2 | Al Gold 6s A '25. | 5½ | 5½ | 5½ | |
| 3 | do 6s B '26 | 5½ | 5½ | 5½ | |
| 3 | Ala GS 1st5s '43. | 105⅛ | 105⅛ | 105⅛ | |
| 5 | do 4s '43 | 94¼ | 94¼ | 94¼ | |
| 9 | Alb PWP 1st6s'48 | 61½ | 61 | 61½ | |
| 92 | Alleg Cor cv5s'44 | 64⅝ | 61¼ | 64½ | +2½ |
| 66 | do cv 5s '49 | 59¾ | 57½ | 59½ | +2⅜ |
| 40 | do cv 5s '50 | 59 | 57 | 59 | +2½ |
| 1 | Aller&W 4s '98 | 90½ | 90½ | 90½ | |
| 18 | Al Chalm 5s '37 | 103 | 101⅞ | 103 | +1⅝ |
| 38 | A Chain deb6s'33 | 100 | 99⅜ | 100 | |
| 161 | Am&F P 5s 2030 | 74 | 71⅞ | 72⅞ | +¼ |
| 7 | Am Ice sf 5s '53 | 78 | 74 | 74 | —6¼ |
| 207 | Am IGC cv5½s'49 | 95⅜ | 94 | 95½ | —¾ |
| 27 | Am Int cv5½s '49 | 82½ | 81½ | 82½ | +1 |
| 5 | Am M Fdy 6s'39 | 106 | 106 | 106 | |
| 20 | Am Met 5½s '34 | 72 | 71½ | 71½ | —7⅛ |
| 51 | A N Gas 6½s '42 | 20 | 18 | 20 | +4 |
| 62 | Am Sm&R 5s '47 | 103⅜ | 102½ | 102½ | —1 |
| 20 | Am Sugar 6s '37 | 105¼ | 104⅞ | 105¼ | +¼ |
| 105 | Am T&T 5½s '43 | 110⅝ | 110⅛ | 110⅝ | —⅛ |
| 160 | do sf 5s '60 | 109¼ | 108⅝ | 109 | |
| 138 | do col 5s '46 | 107⅝ | 106⅞ | 107⅛ | |
| 380 | do deb 5s '65 | 109⅛ | 108⅝ | 109 | |
| 14 | do cv 4½s '39 | 129⅛ | 128⅞ | 129 | |
| 10 | do col 4s '36 | 103¼ | 103 | 103¼ | +½ |
| 1 | Am Type F 6s'40 | 105 | 105 | 105 | |
| 23 | Am WW&E 5s'34 | 102¼ | 102 | 102 | |
| 17 | do 6s '75 | 104 | 103 | 103 | |
| 12 | Am WP 1st6s '47 | 55 | 52 | 52 | —5 |
| 8 | An Ch CN 7s '45 | 57 | 56 | 57 | |
| 1 | Ann Arb 4s '95 | 60 | 60 | 60 | |
| 10 | Ark&M B T 5s'64 | 99¼ | 99⅛ | 99¼ | |
| 46 | Ar&Co r est4½s'39 | 79⅝ | 78 | 78 | —1⅛ |
| 78 | do Del 5½s '43 | 71 | 67⅞ | 67⅞ | —3⅛ |
| 9 | Arm Cork cv5s'40 | 93 | 93 | 93 | +1⅛ |
| 229 | AT&SF gen4s'95 | 99⅝ | 98⅞ | 99⅛ | —⅛ |
| 1 | do gen 4s reg | 99 | 99 | 99 | |
| 13 | do adj 4s stpd '95 | 96⅝ | 95 | 95½ | —1 |
| 5 | do cvt 4s 1905 | 97⅛ | 97⅞ | 97⅝ | + |
| 191 | do cvt 4½s '48 | 113¼ | 113 | 113⅛ | +⅛ |
| 4 | do Tr Sh L 4s '58 | 99⅜ | 99¼ | 99¼ | |
| 20 | do 4½s Cal&A'62 | 105 | 105 | 105 | —⅛ |
| 2 | Atl&Bir 4s '33 | 50 | 50 | 50 | |
| 6 | Atl&ChAL 5s '44 | 103⅜ | 103¼ | 103¼ | |
| 2 | do 4½s '44 | 99¼ | 99¼ | 99¼ | |
| 5 | Atl Knox&C 4s'55 | 94½ | 94¼ | 94½ | + |
| 67 | At CL 1stcon4s'52 | 97⅞ | 95¾ | 95⅞ | —1⅛ |
| 18 | do unified 4½s'64 | 101⅛ | 100⅛ | 100⅛ | — |
| 28 | do L&N col tr4s'52 | 90 | 86⅞ | 87 | —3 |
| 4 | Atl&Dan 1st4s'48 | 46⅜ | 46 | 46 | |
| 5 | do 2d 4s '48 | 41 | 39 | 39 | —1 |
| 25 | Atl Ref deb5s'37 | 102 | 101⅛ | 101⅛ | —⅛ |
| 7 | Bald Loc 5s '40 | 107⅝ | 107 | 107 | |
| 124 | Balt&O ref6sC'95 | 103⅝ | 100 | 102¼ | —1⅛ |
| 94 | do 1st gold 5s'48 | 105 | 102⅞ | 103⅞ | —1⅛ |
| 73 | do ref 5s '95 | 99⅛ | 90 | 91 | —8⅛ |
| 8 | do deb 5s D 2000 | 97⅞ | 91⅛ | 91⅛ | —6⅛ |
| 582 | do 4½s '33 | 99⅜ | 98 | 98⅞ | —1⅛ |
| 134 | do cv 4½s '60 | 86 | 83¼ | 84 | —2 |
| 190 | do gold 4s '48 | 96⅞ | 94 | 96 | —½ |
| 3 | do gold 4s reg | 92 | 92 | 92 | |
| 4 | do4s PLE&WV'41 | 96⅞ | 91⅛ | 91⅛ | —4⅛ |
| 73 | do Tol&Cin '59 | 86 | 84½ | 84⅞ | —⅛ |
| 110 | do 5s SW div '50 | 103 | 98⅞ | 99¼ | —3 |
| 66 | Bang&Ar 4s '51 | 93⅜ | 92 | 93⅞ | +1⅛ |
| 21 | Bar C As 7½s '37 | 20 | 18 | 18 | —2 |
| 19 | Beld Hem 6s '36 | 97⅞ | 97⅞ | 97⅞ | |
| 26 | Bell T Pa 5sB'48 | 111⅝ | 110 | 110 | —⅛ |
| 10 | do 5s C '60 | 113 | 113 | 113 | —⅛ |
| 59 | Ben IL 6s '46 | 98⅛ | 97½ | 97½ | —⅛ |
| 10 | Beth St rfg5s'42 | 104⅛ | 103 | 103 | —½ |
| 14 | do p m 5s '36 | 103⅜ | 103⅜ | 103⅜ | |
| 45 | Bost&Me 1st5s'67 | 97 | 93 | 93 | — |
| 23 | do 5s 2d ser '55 | 95 | 93 | 93 | —4⅛ |
| 8 | Botany 6s '34 | 33 | 31 | 31 | —1⅛ |

| No. thous. | | High. | Low. | Close. | Net chge. |
|---|---|---|---|---|---|
| 48 | do col tr 4½s '46 | 99⅝ | 98 | 98 | —1⅝ |
| 24 | do col tr 4½s '60 | 96⅞ | 96 | 96⅞ | |
| 23 | do 5s '44 | 104⅞ | 104 | 104⅞ | |
| 80 | do col tr 5s '34 | 101⅛ | 100⅞ | 101 | +⅛ |
| 6 | Caro Cent 4s '49 | 52 | 51⅛ | 51⅛ | —3⅛ |
| 5 | Caro C&O 6s '52 | 109 | 109 | 109 | +⅛ |
| 1 | do 5s '38 | 103⅛ | 103⅛ | 103⅛ | —⅛ |
| 6 | Cent D Tel 5s '43 | 106 | 103⅛ | 103⅛ | —⅛ |
| 2 | Cent Fdy 6s '31 | 80⅛ | 70 | 80⅛ | +2½ |
| 5 | CGaRy r 5½s '59 | 70⅛ | 70⅛ | 70⅛ | |
| 21 | do con 5s '45 | 91⅛ | 88⅛ | 89 | —4 |
| 1 | do 5s C '59 | 70 | 70 | 70 | |
| 98 | CIIIE&G 5s '51 | 98⅜ | 97⅛ | 98⅜ | |
| 10 | CentNEng 4s '61 | 85⅜ | 84 | 84 | |
| 32 | C Pac gtd 4s '49 | 98⅜ | 96⅛ | 96⅜ | —1⅛ |
| 43 | do gtd 5s '60 | 101 | 99 | 99 | —1⅛ |
| 3 | C RR NJ 5s '87 | 113⅝ | 111 | 111 | —2⅛ |
| 8 | Cent Steel 8s '41 | 110 | 109⅛ | 109⅛ | —1⅛ |
| 193 | Cert Pr 5½s '48 | 60 | 55 | 57 | +½ |
| 1 | CesSur1st7½s '39 | 15 | 15 | 15 | |
| 92 | Ches Corp 5s '47 | 95⅛ | 93⅛ | 94 | —1⅛ |
| 9 | Ch&O con 5s '39 | 107⅝ | 107⅛ | 107⅛ | |
| 29 | do gen 4½s '92 | 106⅛ | 105⅝ | 105⅝ | —⅝ |
| 25 | do r i 4½s A '93 | 100 | 98⅛ | 98⅛ | —2⅛ |
| 91 | do r i 4½s B '95 | 100 | 98⅛ | 99⅛ | —1⅛ |
| 2 | do 2d 4s RA d'89 | 94 | 94 | 94 | |
| 6 | Chi&Alt 3s '49 | 68 | 68 | 68 | —1 |
| 86 | CB&Q gen 4s '58 | 98⅜ | 97⅞ | 98⅛ | —⅛ |
| 3 | do 4½s '77 | 103 | 102 | 102⅛ | —⅛ |
| 41 | do 3½s Ill d '49 | 93⅛ | 92⅛ | 93 | —⅛ |
| 44 | C&EI gen 5s '51 | 28 | 25⅛ | 27⅛ | +1⅛ |
| 1 | CGLC 1st 5s '37 | 105⅛ | 105⅛ | 105⅛ | |
| 139 | ChiGWest 4s '59 | 65⅛ | 62 | 64 | —1⅛ |
| 5 | Chil&L 6s '66 | 75⅛ | 75 | 75⅛ | |
| 65 | CMStP 4½s C '89 | 92 | 90⅛ | 90⅛ | —1⅛ |
| 7 | do 4½s E '89 | 91⅛ | 90⅛ | 90⅛ | —2⅛ |
| 24 | do 4¾s G '89 | 96⅞ | 94⅛ | 94⅛ | —2⅛ |
| 12 | do gen 4s A '89 | 84 | 82⅞ | 82⅛ | —⅛ |
| 143 | CMStPP 5s A '75 | 52 | 48⅛ | 52 | +2 |
| 196 | do ad 5s 2000 | 20⅛ | 18⅞ | 20 | +2⅛ |
| 38 | Chi&NW 6½s '36 | 107⅞ | 106⅛ | 106⅛ | — |
| 47 | do gen 5s '87 | 106⅛ | 105⅜ | 106⅛ | + |
| 37 | do 5s '33 | 101 | 100⅛ | 100⅛ | —1⅛ |
| 51 | do 1st ref 5s2037 | 88 | 84⅛ | 84⅞ | —2⅛ |
| 2 | do 4¾s '87 | 102¼ | 102¼ | 102¼ | |
| 206 | do cv 4¾s A '49 | 63⅛ | 58⅛ | 63⅛ | +3⅛ |
| 61 | do 4½s 2037 | 75⅛ | 75 | 75⅛ | — |
| 43 | do 4½s C 2037 | 76 | 75 | 75⅛ | — |
| 27 | do gen 4s '87 | 87 | 86 | 87 | |
| 15 | do g 4s '87 reg | 85 | 85 | 85 | |
| 17 | do gen 3½s '87 | 77⅛ | 76 | 76⅛ | — |
| 22 | CRI&P g 4s '88 | 89⅛ | 86⅛ | 86⅛ | —3⅛ |
| 160 | do rfg 4s '34 | 88⅛ | 86⅛ | 86⅛ | —2⅛ |
| 71 | do 4½s A '52 | 72⅛ | 68⅛ | 72⅛ | |
| 148 | do cv 4½s '60 | 69 | 64⅛ | 67⅛ | — |
| 3 | ChiStL&P 5s '32 | 102 | 102 | 102 | |
| 16 | ChiTH&SE 5s '60 | 71⅛ | 69⅛ | 69⅛ | —3⅛ |
| 47 | ChiUS 6½s C '63 | 116⅛ | 116 | 116 | —⅛ |
| 1 | do 5s '44 | 106 | 106 | 106 | |
| 9 | do 4½s A '63 | 105 | 103⅛ | 105 | |
| 51 | Chi&WI 5½s '62 | 105⅛ | 105 | 105 | —⅛ |
| 72 | do 4s '52 | 91⅛ | 91 | 91⅛ | —⅛ |
| 36 | ChildsCo d 5s '43 | 67 | 65 | 65 | —1⅛ |
| 80 | ChileCop d 5s '47 | 85⅛ | 84 | 84 | —1⅛ |
| 62 | CinG&E 1st 4s '68 | 97⅛ | 97 | 97⅛ | +⅛ |
| 1 | ChoctO&G 5s '52 | 102⅛ | 102⅛ | 102⅛ | |
| 18 | ChiUT4½s A2020 | 104⅛ | 103 | 103 | |
| 34 | CCCStL r 5sD'63 | 104⅛ | 102 | 102⅛ | —1⅛ |
| 68 | do 4½s E '77 | 95⅛ | 91 | 91 | —4 |
| 7 | do gen 4s '93 | 91 | 87⅛ | 87⅛ | —4⅛ |
| 11 | do 4s St L d '90 | 90 | 89 | 90 | |
| 1 | Clev&M 4½s '35 | 102⅛ | 102⅛ | 102⅛ | |
| 12 | Cl S L 4½s'61 | 103 | 103 | 103 | —1 |
| 1 | Clev UT 5s '73 | 106⅛ | 106⅛ | 106⅛ | |
| 7 | do 4½s '77 | 103⅛ | 103⅛ | 103⅛ | +1⅛ |
| 1 | Colo Ind 5s '34 | 76 | 76 | 76 | |
| 30 | Col & S rf 4½s'35 | 98 | 97 | 98 | +⅛ |
| 2 | do g M 4½s A'80 | 81 | 81 | 81 | —3 |
| 6 | C G&E 5s '52Ap | 100⅛ | 99⅛ | 99⅛ | |
| 18 | do 5s '52 May | 100 | 99 | 99⅛ | —⅛ |
| 266 | do 5s '61 | 99 | 98⅛ | 98⅛ | —⅛ |
| 15 | Col RP&L4½s'57 | 100⅜ | 100 | 100 | +⅛ |
| 5 | Com Cred 6s '34 | 101 | 101 | 101 | |
| 5 | do 5½s '35 | 99⅛ | 99⅛ | 99⅛ | +⅛ |
| 37 | Com I cv T5½s'59 | 99 | 98⅛ | 98⅛ | |
| 6 | Com T Rec 6s'41 | 107 | 105⅛ | 105⅛ | —⅛ |
| 13 | Con C Md 5s '50 | 36 | 35⅛ | 35⅛ | — |
| 78 | C G NY 5½s '45 | 107⅝ | 107⅛ | 107⅛ | |
| 330 | do 4½s '51 | 103⅛ | 103⅛ | 103⅛ | +⅛ |
| 4 | Cons Pw 5s '52 | 106⅛ | 106 | 106 | |
| 2 | Cont Corp 6r '46 | 61 | 58 | 58 | |
| 12 | do 5s '43 | 32⅛ | 30 | 30 | —2⅛ |
| 13 | Corn Prd 5s '34 | 104⅛ | 103 | 104⅛ | —⅛ |
| 7 | Crown Ck 6s '47 | 95 | 94 | 94⅛ | +1⅛ |
| 23 | Cr W P 1st 5s '51 | 90⅛ | 89 | 89 | —3 |
| 17 | Cr Zel6s '40 ww | 69⅛ | 67⅛ | 67⅛ | +⅛ |
| 6 | Cuba RR 7½s '36 | 72 | 71⅛ | 71⅛ | —⅛ |
| 2 | do 6s '36 | 64 | 64 | 64 | |
| 17 | do 1st 5s '52 | 62⅛ | 57⅛ | 57⅛ | +4⅛ |
| 54 | Cuba N R 5½s'42 | 45 | 33 | 33 | —10 |
| 29 | Cub C Prd 6s'50 | 8 | 7 | 7 | —1⅛ |
| 20 | Cub D S 7½s'44 | 9⅛ | 7⅛ | 7⅛ | —⅛ |
| 12 | do7½s'44 ct stpd | 9 | 9 | 9 | |
| 7 | do 7½s ww | 8 | 7⅛ | 7⅛ | — |
| 2 | Cum T&T 5s '37 | 105⅛ | 105⅛ | 105⅛ | + |
| 18 | Del & H 5½s '37 | 105⅛ | 104⅛ | 105⅛ | + |
| 78 | do rfg 4s '43 | 93⅛ | 91⅛ | 92⅛ | —1⅛ |
| 118 | D PL 4½s '71WI | 101⅛ | 100⅛ | 101⅛ | — |
| 10 | Den G&E L 5s'51 | 103⅛ | 103⅛ | 103⅛ | — |
| 2 | do 5s '51 stpd | 103 | 103 | 103 | — |
| 3 | Den&RG 4½s '36 | 91⅛ | 91⅛ | 91⅛ | —2 |
| 7 | do 1st con 4s '36 | 89⅛ | 89 | 89 | — |
| 28 | D&RG W 5s '55 | 54⅛ | 50⅛ | 51 | —4 |
| 2 | do rf&im 5s B'78 | 61 | 61 | 61 | —1 |
| 8 | Det Ed 5s '33 | 104 | 103⅛ | 104 | |
| 11 | do ref 5s '49 | 107⅛ | 107⅛ | 107⅛ | + |
| 6 | do g&rf 5s C '62 | 107⅛ | 107⅛ | 107⅛ | — |
| 51 | do 4½s '61 | 104⅛ | 104⅛ | 104⅛ | —3⅛ |
| 2 | Det R T 4½s'61 | 103⅛ | 103⅛ | 103⅛ | —1⅛ |
| 175 | Dodge Bros 6s '40 | 93 | 92⅛ | 92⅛ | +⅛ |
| 6 | Dul & Ir R 5s'37 | 104⅛ | 104⅛ | 104⅛ | — |
| 28 | Duqu L 4½s '67 | 105⅛ | 105 | 105⅛ | +⅛ |
| 2 | East C Sug7½s'37 | 30 | 30 | 30 | —4 |
| 3 | Ed EIB cn 4s'39 | 103 | 101⅛ | 102 | |
| 1 | Ed EINY 5s '95 | 123 | 123 | 123 | |
| 1 | E J&E 1st 5s'41 | 105⅛ | 105⅛ | 105⅛ | |
| 47 | Erie ref 5s '67 | 71⅛ | 69⅛ | 71 | +1⅛ |
| 103 | do rf & im 5s'75 | 702 | 68⅛ | 70⅛ | +1⅛ |
| 30 | do pr lien 4s '96 | 87⅛ | 87 | 87⅛ | +⅛ |

# CHICAGO WEEKLY STOCK MARKET

Total sales for week ...... 507,000
Same week year ago ...... 789,000
Total sales 1931 to date ...... 23,981,000
Total sales 1930 to date ...... 50,479,000

*Ex dividend. †Pays extra dividend. ‡Pays stock dividend also. §Ex rights. ¶Pays dividend in stock. **Pays stock and cash. zDividend not yet announced.

**BONDS.**

| —1931— High. | Low. | Sales. | Descriptions. | High. | Low. | Close. | Net chge. |
|---|---|---|---|---|---|---|---|
| 73⅛ | 57 | $1,000 | Chi Ry 5s '27 ctfs | 60⅛ | 60⅛ | 60⅛ | —⅛ |
| | | 3,000 | Gt Lks Ut 5½s'42 seller | 50 | 50 | 50 | |
| 104 | 103 | 11,000 | Insull Util 6s '40 | 83⅛ | 83 | 83⅛ | |
| | | 4,000 | Swift Co 5s '44 | 104⅛ | 104 | 104⅛ | + |
| 85 | 60⅛ | 5,000 | Ca Am Ut 6s '40 seller | 68 | 68 | 68 | |
| | | | Do 6s '40 | 80 | 68 | 80 | +11 |

# WHY THE TRIBUNE IS CHICAGO'S WANT AD MEDIUM

**1. It reaches far more interested prospects than any other want ad medium.**

# RAIL WEA[K] FEATURE[S] MART

## Price Recove[ry] Late in W[eek]

New York, Aug. 16.—[...] significant event in th[e] last week was the pe[...] which rail issues, no[...] were of secondary or [...] ing, reached new lows [...] and in some instances [...] ably longer periods.

Unsatisfactory condit[ions] [...] eral standpoints among [...] have existed for some [...] selling wave was recogn[...] Much of the selling wa[s] [...] banks desirous of liqu[...] rail holdings. A tangib[le] [...] the reversal of trend, wh[...] during the last two days [...] and restored considerabl[e] [...] lier losses, was not appar[...] cline in rail issues has [...] steady for some time.

**Bond Standing Is [...]**

Ten leading railroad b[...] closing Saturday had an a[...] of 95.1, compared with 98.[...] 100.0 on July 1 and a hig[h] [...] 105.7 on Jan. 24. The decl[ine] [...] the two latter dates was [...] by several periods of temp[...] ing prices. The week-end [...] rail bonds was simultaneo[...] advance in rail stocks. It [...] casionally that prices of [...] fluctuate because of techni[cal] [...] conditions, which would ap[...] the cause of the rally in [...] stocks and bonds.

Late strength in foreign [...] another feature. Colombi[...] scored late gains, following [...] announcement that funds [...] received to cover the servi[ce] [...] on the 6 per cent issue of 19[...] Oct. 1. Uruguayan loans sh[...] porary strength on reports [...] dations for additional funds [...] gressing.

**German Issues Respo[nd]**

German obligations respond[...] continuance in power of the [...] state government by the ele[...] Aug. 9 with a general advanc[e] [...] corporate and governmental [...] tions. The most immediately [...] problem of that republic is th[e] [...] outstanding volume of shor[t] [...] credit which will be settled, it [...] by the deliberations of the co[...] of international bankers at [...] However, the removal of thre[...] factors, such as the election p[...] was sufficient to push the [...] obligations upward. Other E[...] loans derived a certain am[...] sympathetic appreciation fro[m] [...] strength.

From the domestic standpoi[nt] [...] reason appeared to suppose t[...] fundamental change had deve[...] the bond market. New issues [...] during the week totaled $71[...] compared with only $8,750,000 [...] vious week. As has happen[ed] [...] quently in the past, the great [...] these offerings were of high[...] For some months it has been [...] to sell new issues eligible for [...] bank and trust fund investm[ent] [...] nearly as high in rating. Th[...] ings indicate this fact as well [...] rather limited buying interest [...] rities of secondary standing.

**CORPORATION EARNIN[GS]**

MEAD JOHNSON.

For the six months ended June [...] nounced a net profit of $614,032 [...] charges and federal taxes, equal a[...] dend requirements on the 7 per [...] ferred stock, to $3.72 a share on [...] no par shares of common stock, [...] net profit of $904,658, or $5.12 [...] on the common in the first half o[f] [...]

CONSOLIDATED TEXTILE[...]

For the six months ended Jul[...] ported a net loss of $500,370 [...] charges, including payment of Con[...] Selling company preferred stock, [...] pared with a net loss of $6,373[...] the half year ended June 28, 193[0].

ATLAS TACK.

For the six months ended June 2[...] a net loss of $37,717 after expe[...] charges, against a net loss of $55,5[...] corresponding period of last year. [...] quarter ended July 27 the net [...] $11,388, against a net loss of $2[...] the preceding quarter and a net [...] $33,361 in the second quarter of 19[...]

JULIUS KAYSER & CO.

Report net income for the ye[ar] [...] June 30 last was $507,360 after [...] tion, interest, federal taxes, etc., [...] $1,410,607 net in the last precedi[ng] [...] year.

AMERICAN ICE COMPANY

Reported in July had earnings of [...] 800 after interest but before dep[...] and taxes, the greatest earnings for [...] month in the history of the comp[any] [...] previous record was $1,155,000 in [...] 1929. July, 1930, earnings were $1,[...]

MARMON MOTOR CAR COMPA[NY]

Reported for the second quarter a [...] $580,460 after depreciation and char[ges] [...] pared with $145,720 a year ago.

AMERICAN NEWS.

Earnings of company for the [...] amounted to 53 cents a share a[...] $3.06 in the first six months of 1[...]

COTY, INC.

Reported for the June quarter n[...] ings equal to 8c a share, against 20[...] first quarter and 12c in the second [...] of 1930. Six months' earnings [...] to 28c a share, against 74c in the [...] of last year.

PHILLIPS-JONES.

Net for the first half of this [...] equal to 34c a share on the com[mon] [...] against 50c for the correspondin[g] [...] a year ago.

LOFT, INC.

July sales totaled $1,005,904, [...] with $575,886 in July last year. [...] first seven months of the year sale[s] [...] $7,436,783, compared with $4,42[...] the corresponding period of 1930.

RITINGTON SCHILD.

For the six months ended June 30 [...] a net profit of $320,500 after dep[...] minority interest, against $212,10[...] first half of 1930.

INTERSTATE POWER.

| Twelve months ending June 30— | 1931. | |
|---|---|---|
| Gross earnings | $6,338,290 | $6[...] |
| Op. exp., maintenance and taxes | 3,007,378 | 3[...] |
| *Profit | 3,331,912 | 3[...] |

*Before interest and depreciation.

TREASURY DEPARTMENT, O[ffice of] the Supervising Architect, Wa[shington,] D. C., July 30, 1931.—Sealed Propo[sals] [...] be opened in this office at 2 p. m., [...] 29, 1931, for furnishing all lab[or and] material required for renewal of c[...] fronts on the five hawley down-dr[...] boilers in the high pressure steam b[...] the U. S. postoffice (old) at Chic[ago] [...] Special attention is called to the f[...] the right is reserved to consider bo[th] [...] for completion as well as price in a[...] the contract. Specifications may [be] obtained from the custodian at the U. [...] office at Chicago, Ill., or at this offi[ce] [...] discretion of the supervising a[rchitect]. JAS. A. WET[MORE], Acting Supervising A[rchitect].

SEALED PROPOSALS will be op[ened] [...] the Supt. of Lighthouses, 424 Po[st...] Bldg., Milwaukee, Wis., 2 p. m., S[...] 1931, for construction of two [...] tenders' dwellings of like constructi[on] [...] Alternate bids brick or stuc[co] [...] keepers of Chicago Light [...] located at foot Illinois St. at the riv[er] [...] Navy Pier, Chicago, Ill. Informatio[n] [...] application.

# RAIL WEAKNESS FEATURES BOND MART TRADING

## Price Recovery Comes Late in Week.

New York, Aug. 16.—(AP)—The most significant event in the bond market last week was the persistent way in which rail issues, not all of which were of secondary or speculative rating, reached new lows for this year and in some instances for considerably longer periods.

Unsatisfactory conditions from several standpoints among the railroads have existed for some time and the selling wave was recognition of them. Much of the selling was ascribed to banks desirous of liquidating their rail holdings. A tangible reason for the reversal of trend, which developed during the last two days of the week and restored considerable of the earlier losses, was not apparent. The decline in rail issues has been fairly steady for some time.

**Bond Standing Is Lower.**

The leading railroad bonds at the closing Saturday had an average price of [illegible], compared with 98.2 on Aug. 1, [illegible] on July 1 and a high record of [illegible] on Jan. 24. The decline between the two latter dates was interrupted by several periods of temporarily rising prices. The week-end recovery in rail bonds was simultaneous with an advance in rail stocks. It happens occasionally that prices of securities fluctuate because of technical market conditions, which would appear to be the cause of the rally in both rail stocks and bonds.

Late strength in foreign bonds was another feature. Colombian issues scored late gains, following the official announcement that funds had been received to cover the service charges on the 6 per cent issue of 1961, due on Oct. 1. Uruguayan loans showed temporary strength on reports that negotiations for additional funds were progressing.

**German Issues Respond.**

German obligations responded to the continuance in power of the Prussian state government by the election on Aug. 9 with a general advance in both corporate and governmental obligations. The most immediately pressing problem of that republic is the heavy outstanding volume of short term credit which will be settled, it is hoped, by the deliberations of the committee of international bankers at Basle. However, the removal of threatening factors, such as the election provided, was sufficient to push the German obligations upward. Other European loans derived a certain amount of sympathetic appreciation from their strength.

From the domestic standpoint, little seems appeared to suppose that any fundamental change had developed in the bond market. New issues floated during the week totaled $71,699,041, compared with only $8,750,000 the previous week. As has happened frequently in the past, the great bulk of these offerings were of high grade. For some months it has been possible to sell new issues eligible for savings bank and trust fund investments, or nearly as high in rating. The offerings indicate this fact as well as the rather limited buying interest in securities of secondary standing.

## CORPORATION EARNINGS

**MEAD JOHNSON.**

For the six months ended June 30 announced a net profit of $614,032 after all charges and federal taxes, equal after dividend requirements on the 7 per cent preferred stock, to $3.72 a share on 165,000 no par shares of common stock, against a net profit of $864,658, or $5.12 a share, on the common in the first half of 1930.

**CONSOLIDATED TEXTILE.**

For the six months ended July 4 reported a net loss of $500,370 after all charges, including payment of Consolidated Selling company preferred stock, as compared with a net loss of $6,373,789 for the half year ended June 28, 1930.

**ATLAS TACK.**

For the six months ended June 27 showed a net loss of $87,717 after expenses and charges, against a net loss of $55,528 in the corresponding period of last year. For the quarter ended July 27 the net loss was [illegible], against a net loss of $26,329 in the preceding quarter and a net loss of [illegible] in the second quarter of 1930.

**JULIUS KAYSER & CO.**

Report net income for the year ended June 30 last was $507,360 after depreciation, interest, federal taxes, etc., against [illegible] net in the last preceding fiscal year.

**AMERICAN ICE COMPANY.**

Reported in July had earnings of $1,163,- [illegible] after interest but before depreciation and taxes, the greatest earnings for any one month in the history of the company. The previous record was $1,155,000 in August, [illegible]. July, 1930, earnings were $1,135,000.

**HUDSON MOTOR CAR COMPANY.**

Reported for the second quarter a loss of [illegible] after depreciation and charges, compared with $145,720 a year ago.

**AMERICAN NEWS.**

Earnings of company for the half-year amounted to 88 cents a share as against [illegible] in the first six months of 1930.

**COTY, INC.**

Reported for the June quarter net earnings equal to 6c a share, against 20c in the first quarter and 12c in the second quarter of 1930. Six months' earnings amounted to [illegible] a share, against 74c in the first half of last year.

**PHILLIPS-JONES.**

Net for the first half of this year was equal to 24c a share on the common, as against [illegible] for the corresponding period a year ago.

**LOFT, INC.**

July sales totaled $1,005,904, compared with [illegible] in July last year. For the first seven months of the year sales totaled [illegible], compared with $4,429,713 in the corresponding period of 1930.

**[illegible] SCHILD.**

For the six months ended June 30 showed a net profit of $320,500 after depreciation, [illegible] interest, against $212,102 in the first half of 1930.

**INTERSTATE POWER.**

| Twelve months ended June 30— | 1931. | 1930. |
|---|---|---|
| Gross earnings | $6,338,290 | $6,525,166 |
| Op. exp., maintenance and taxes | 3,007,378 | 3,151,431 |
| *Net | 3,331,912 | 3,373,735 |

*Before interest and depreciation.

TREASURY DEPARTMENT. Office of the Supervising Architect, Washington, D. C., July 30, 1931.—Sealed Proposals will be opened in this office at 2 p. m., August [illegible], 1931, for furnishing all labor and material required for renewal of cast iron [illegible] on the five hawley down-draft furnaces in the high pressure steam boilers in the U. S. postoffice (old) at Chicago, Ill. [illegible] attention is called to the fact that the right is reserved to consider both time of completion as well as price in awarding the contract. Specifications may be obtained from the custodian at the U. S. postoffice at Chicago, Ill., or at this office in the discretion of the supervising architect. JAS. A. WETMORE, Acting Supervising Architect.

SEALED PROPOSALS will be opened by [illegible] of Lighthouses, 424 Post Office [illegible], Milwaukee, Wis., 2 p. m., September [illegible], for construction of two (2) independent [illegible] of like construction, each [illegible] Alternate bids brick or stucco. For [illegible] of Chicago Light Station, [illegible] of East Illinois St. at the river, near [illegible] Chicago, Ill. Information upon [illegible]

# OFFICIAL WEATHER FORECAST

The official forecast for today and tomorrow and yesterday's table of records follow:

Wisconsin—Partly cloudy Monday and Tuesday; continued warm.

Lower Michigan—Mostly fair Monday and Tuesday; not much change in temperature.

Upper Michigan—Mostly fair Monday and Tuesday; somewhat warmer Monday.

Indiana—Partly cloudy Monday and Tuesday; not much change in temperature.

Iowa—Fair to unsettled Monday and Tuesday; continued warm.

Ohio—Generally fair Monday and Tuesday; not much change in temperature.

Missouri—Fair to unsettled Monday and Tuesday; possibly showers in extreme south portion.

Minnesota—Mostly fair Monday and Tuesday, but some cloudiness; continued warm.

| Place of observation. State of weather. Aug. 16, 1931, 8 p. m. Central time. | Direction of wind | Temp. 8 p. m. | Highest today | Lowest last night | Precipitation 24 hours |
|---|---|---|---|---|---|
| East-central states— | | | | | |
| Alpena, clear | S. | 78 | 78 | 62 | ... |
| Cairo, cloudy | E. | 80 | 86 | 72 | ... |
| Chicago, clear | S.E. | 78 | 86 | 72 | ... |
| Cincinnati, clear | E. | 82 | 90 | 66 | ... |
| Cleveland, clear | E. | 78 | 80 | 68 | ... |
| Detroit, clear | S.W. | 78 | 80 | 68 | ... |
| Escanaba, clear | S. | 70 | 74 | 58 | ... |
| Evansville, cloudy | S. | 88 | 92 | 72 | ... |
| Fort Wayne, clear | E. | 84 | 88 | 66 | ... |
| Grand Haven, cloudy | S. | 76 | 80 | 70 | ... |
| Grand Rapids, cloudy | W. | 82 | 88 | 72 | ... |
| Green Bay, cloudy | S.E. | 82 | 90 | 66 | .02 |
| Indianapolis, cloudy | N. | 86 | 92 | 66 | ... |
| Mackinac Island, clear | W. | 70 | 80 | 62 | ... |
| Madison, cloudy | S.W. | 84 | 70 | 68 | ... |
| Marquette, cloudy | S.W. | 78 | 88 | 60 | ... |
| Memphis, cloudy | E. | 82 | 88 | 72 | ... |
| Milwaukee, cloudy | S.W. | 76 | 80 | 72 | ... |
| Nashville, cloudy | S.W. | 84 | 88 | 70 | ... |
| Peoria, cloudy | ... | 82 | 94 | 62 | ... |
| Sault Ste. Marie, clear | W. | 72 | 82 | 56 | ... |
| Springfield, Ill., cloudy | E. | 88 | 92 | 66 | ... |
| West central states— | | | | | |
| Bismarck, cloudy | S. | 74 | 82 | 60 | ... |
| Charles City, cloudy | S.W. | 86 | 96 | 64 | ... |
| Concordia, clear | S.E. | 82 | 86 | 60 | ... |
| Davenport, cloudy | S.W. | 88 | 92 | 66 | ... |
| Des Moines, cloudy | S.W. | 88 | 92 | 66 | ... |
| Devils Lake, cloudy | S.W. | 84 | 92 | 60 | ... |
| Dodge City, clear | S.E. | 80 | 84 | 60 | ... |
| Dubuque, clear | S.W. | 88 | 92 | 68 | ... |
| Duluth, cloudy | S.W. | 78 | 88 | 60 | ... |
| Huron, cloudy | E. | 90 | 94 | 64 | .02 |
| Kansas City, cloudy | E. | 84 | 80 | 68 | ... |
| Keokuk, clear | S.W. | 88 | 92 | 68 | ... |
| Little Rock, cloudy | E. | 78 | 82 | 68 | .01 |
| Minneapolis, cloudy | E. | 84 | 84 | 64 | ... |
| Moorhead, cloudy | N. | 82 | 84 | 62 | ... |
| North Platte, clear | S.E. | 82 | 90 | 62 | ... |
| Oklahoma City, cloudy | S. | 86 | 88 | 68 | .02 |
| Omaha, clear | S. | 86 | 88 | 68 | ... |
| Rapid City, cloudy | S.E. | 76 | 78 | 64 | .28 |
| Sioux City, clear | S. | 86 | 92 | 70 | ... |
| St. Louis, cloudy | S.E. | 88 | 90 | 72 | ... |
| Springf'ld, Mo., cloudy | S.E. | 76 | 82 | 66 | ... |
| Wichita, cloudy | S. | 84 | 86 | 66 | ... |
| Williston, clear | S. | 88 | 94 | 56 | ... |
| Eastern states— | | | | | |
| Albany, clear | S. | 74 | 80 | 62 | ... |
| Atlanta, cloudy | N.E. | 84 | 86 | 70 | .01 |
| Boston, clear | W. | 76 | 84 | 66 | ... |
| Buffalo, clear | S.W. | 72 | 80 | 68 | .15 |
| Charleston, clear | S.E. | 80 | 84 | 74 | ... |
| New York, cloudy | N.W. | 82 | 86 | 68 | ... |
| Oswego, clear | W. | 74 | 76 | 66 | .02 |
| Philadelphia, cloudy | W. | 84 | 90 | 72 | ... |
| Pittsburgh, clear | N.E. | 78 | 86 | 62 | ... |
| Raleigh, clear | S.W. | 80 | 90 | 70 | ... |
| Washington, clear | N. | 82 | 88 | 68 | ... |
| Gulf states— | | | | | |
| Abilene, cloudy | E. | 72 | 82 | 66 | ... |
| Amarillo, clear | E. | 76 | 82 | 58 | ... |
| Birmingham, cloudy | N. | 72 | 86 | 74 | .08 |
| Brownsville, clear | N. | 82 | 92 | 68 | ... |
| El Paso, clear | N. | 82 | 92 | 66 | ... |
| Fort Worth, cloudy | W. | 82 | 84 | 66 | .36 |
| Galveston, clear | S.E. | 82 | 84 | 72 | ... |
| Jacksonville, cloudy | N.E. | 78 | 88 | 76 | ... |
| Miami, clear | N.E. | 82 | 86 | 80 | .04 |
| Mobile, cloudy | N. | 76 | 84 | 72 | 1.14 |
| New Orleans, rain | E. | 74 | 78 | 74 | 1.78 |
| San Antonio, cloudy | N.E. | 86 | 88 | 68 | ... |
| Shreveport, cloudy | N.W. | 82 | 88 | 64 | ... |
| Tampa, clear | E. | 84 | 90 | 76 | .08 |
| Vicksburg, cloudy | E. | 76 | 78 | 70 | .06 |
| Mountain states— | | | | | |
| Boise, clear | N.W. | 96 | 98 | 68 | ... |
| Cheyenne, cloudy | S. | 72 | 74 | 54 | .22 |
| Denver, rain | N.W. | 62 | 80 | 62 | 1.80 |
| Havre, cloudy | N.E. | 86 | 92 | 58 | ... |
| Helena, cloudy | E. | 90 | 94 | 60 | ... |
| Lander, cloudy | W. | 80 | 82 | 54 | .02 |
| Miles City, clear | S.E. | 78 | 90 | 56 | ... |
| Phoenix, clear | N.W. | 106 | 108 | 80 | ... |
| Pueblo, cloudy | E. | 82 | 88 | 62 | ... |
| Salt Lake City, cloudy | W. | 88 | 90 | 66 | ... |
| Yellowstone Pk., clear | N.W. | 82 | 84 | 50 | ... |
| Pacific states— | | | | | |
| Fresno, clear | N.W. | 102 | 104 | 72 | ... |
| Los Angeles, cloudy | S.W. | 80 | 86 | 68 | ... |
| Portland, Ore., clear | N.W. | 84 | 84 | 56 | ... |
| San Diego, clear | W. | 76 | 78 | 66 | ... |
| San Francisco, cloudy | S.W. | 56 | 66 | 52 | ... |
| Seattle, cloudy | N. | 74 | 74 | 54 | ... |
| Spokane, clear | W. | 96 | 96 | 58 | ... |
| Walla Walla, clear | W. | 94 | 96 | 66 | ... |
| Canadian— | | | | | |
| Battleford, cloudy | N. | 82 | 86 | 48 | ... |
| Minnedosa, cloudy | S. | 86 | 92 | 48 | ... |
| Montreal, cloudy | N.W. | 74 | 80 | 68 | ... |
| Quebec, clear | N.W. | 72 | 82 | 64 | ... |
| Qu'Appelle, cloudy | N.E. | 84 | 92 | 40 | ... |
| The Pas, clear | N. | 80 | 82 | 54 | ... |
| Toronto, clear | S.W. | 76 | 86 | 68 | .01 |
| White River, clear | W. | 74 | 86 | 40 | ... |
| Winnipeg, clear | S.E. | 86 | 92 | 56 | ... |

# CONFERENCE ON ANTI-TRUST LAWS CONVENES OCT. 26

[Chicago Tribune Press Service.]

New York, Aug. 16.—A national conference on the relation of law and business, with specific emphasis on the anti-trust laws, sponsored by Dean Frank H. Sommer of New York university school of law, and Dean John T. Madden of the New York university school of commerce, accounts, and finance, will be convened at New York university Oct. 26, it was announced in a joint statement by the sponsors today.

A number of national organizations have indicated their intention to coöperate with and be represented at the conference. These include the National Manufacturers' association, the American Petroleum institute, the National Civic federation, the Association for the Coördination of Law and Business, the Cotton Textile Institute, Inc., and the American Federation of Labor.

"The current business depression," reads the joint statement, "has sharply focused attention upon the existing governmental structure and economic organization and has subjected them to analysis. This has resulted in a widespread criticism of the present state of the law, particularly in its application to business.

"Because of the growing criticism of the operation of, and agitation for changes in the anti-trust laws, it seems inevitable that many suggestions ranging from minor to major revision, will be offered in the next session of congress. Varied and conflicting views have heretofore been presented piecemeal in the press, and before industrial organizations, economic, political science, and bar associations.

"To provide a common forum in which the various criticisms and proposals may be presented and considered at one time from the point of view of the government, the public, and the industries involved, before the convening of congress, the first of the series of conferences is to lay specific emphasis on the anti-trust laws, their actual operation and proposed remedies."

## Russia Takes 75% of U. S. Farm Implement Exports

New York, Aug. 16.—(AP)—Almost 75 per cent of American exports of farm implements in 1931 have gone to soviet Russia, an analysis of foreign trade statistics by Moody's shows. During the first six months of this year, the survey finds, Russia took from the United States agricultural machinery valued at $37,216,000, or 74.3 per cent of the entire foreign shipments, while Canada and Argentina, the best foreign customers in pre-depression years, together purchased less than 10 per cent of the total.

## Crude Rubber Consumption in July Is 31,937 Long Tons

July consumption of crude rubber by manufacturers in the United States increased to 31,937 long tons, as compared with 29,745 tons in July last year. The July consumption, however, showed a decrease from 37,916 tons consumed in June this year. Domestic stocks on hand July 31 were 234,822 long tons, an increase of 3.9 per cent over June and 54.5 per cent over July last year.

OFFICE OF THE ARCHITECT OF THE CAPITOL, Washington, D. C., August 12, 1931.—SEALED BIDS will be opened in this office at 3 P. M., Eastern Standard Time, September 16, 1931, for construction of a New Wing along First Street connecting the two wings of the existing U. S. Senate Office Building, Washington, D. C. The work consists of the construction of a new building approximately 201 feet long, by 71 feet wide, and five stories high, of the same general character and design as the existing building. On or after August 19, 1931, plans and specifications, not exceeding three sets, may be obtained at the Office of the Architect of the Capitol, in the discretion of said Architect, by any satisfactory general contractor. A deposit in the form of a check for $50.00, made payable to the order of David Lynn, Architect of the Capitol, will be required for each set of plans and specifications to insure their return in good condition. DAVID LYNN, Architect of the Capitol.

## UNION PACIFIC RAILROAD CO.

A Semi-Annual Dividend of $2.00 per share on the Preferred Stock and a Quarterly Dividend of $2.50 per share on the Common Stock of this company have this day been declared payable on Thursday, October 1, 1931, to stockholders of record at 3 o'clock P. M., Tuesday, September 1, 1931.

EDWARD G. SMITH, Treasurer.
New York, N. Y., August 13, 1931.

## Want Ad INDEX

**Want Ad Offices**

1 South Dearborn St. . 1101 East 63rd St.
Tribune Square . 4152 West Madison St.

**ADTAKER — SUPERIOR 0100**

*The more you tell, the quicker you sell*


| | Page. |
|---|---|
| Arts and Antiques | 33 |
| Auction Sales | 33 |
| Automobiles— | |
| Passenger Cars | 33 |
| Trucks | 33 |
| Wanted | 33 |
| Loans | 33 |
| Barter and Exchange | 33 |
| Billiards and Bowling | 33 |
| Board and Lodging | 32 |
| Boats, Yachts, etc. | 33 |
| Building Material | 32 |
| Business Opportunities— | |
| Business For Sale | 33 |
| Partnerships and Investments | 33 |
| Concessions and Locations | 33 |
| Business Service | 33 |
| Wanted | 33 |
| Business Personals | 32 |
| Business Directory | 32 |
| Castoff Clothing | 31 |
| Cemeteries | 26 |
| Clothing, Furs, etc. | 31 |
| Dancing Schools | 31 |
| Death Notices | 26 |
| Dogs, Cats, Birds, Poultry, etc. | 31 |
| Dressmaking and Millinery Schools | 32 |
| Excursion and Travel | 32 |
| Help Wanted—Male | 31 |
| Help Wanted—Female | 31, 32 |
| Hotels and Apartment Hotels | 32 |
| Home Furnishings | 32 |
| Home Furnishings Wanted | 32 |
| Household Appliances | 32 |
| Instruction | 31 |
| Jewelry, Watches, etc. | 31 |
| Legal Notices | 31 |
| Loans—Personal Property and Salary | 33 |
| Lost and Found | 31 |
| Machinery and Equipment | 33 |
| Moving, Storage—See Business Directory | 32 |
| Musical and Dramatic | 32 |
| Musical Instruments | 32 |
| Office Desks | 32 |
| Office Furniture, Files, Safes | 32 |
| Patents, Patent Attorneys | 32 |
| Personal | 32 |
| Pianos—See Musical Instruments | 32 |
| Radios and Supplies | 33 |
| Real Estate— | |
| Apartment Buildings | 33 |
| Business Property | 33 |
| Houses | 33 |
| Houses Built to Order | 33 |
| Vacant | 33 |
| Oak Park, Austin | 33 |
| Suburban | 33 |
| Estates Property | 33 |
| Resorts | 33 |
| Farm Lands | 33 |
| Wanted | 33 |
| For Exchange | 33 |
| Loans | 33 |
| Situations Wanted | 31 |
| Stocks and Bonds | 33 |
| Store Fixtures | 32 |
| To Rent— | |
| Rooms | 32 |
| Houses | 32 |
| Apartments | 32 |
| Apartments and Rooms to Share | 32 |
| Stores | 32 |
| Offices and Shops | 32 |
| Manufacturing Property | 33 |
| Floors and Lofts | 33 |
| Buildings | 33 |
| Trade Schools | 31 |
| Typewriters and Supplies | 33 |


## LEGAL NOTICES.

STATE OF ILLINOIS
DEPARTMENT OF PURCHASES AND CONSTRUCTION.
DIVISION OF WATERWAYS.

Springfield, Illinois, July 27, 1931.
BRIDGE WORK.
ILLINOIS WATERWAY CONTRACTS B1, B3, B4 AND B5

1. Sealed proposals for Illinois Waterway Contracts B1, B3, B4 and B5 will be received at the office of the Department of Purchases and Construction, Division of Waterways, State House, Springfield, Illinois, at the dates and hours hereinafter stated, and then and there publicly opened and read.

2. Contract B1 is for the building, and subsequent removal, of a temporary highway bridge over the Illinois Waterway at Van Buren street, in the City of Joliet, Illinois. [Approximately: 320 cu. yds. of concrete; 172 M. ft. B. M. of lumber; 48,000 lbs. of steel.] Alternative bids will be given consideration if accompanied by drawings showing satisfactory compliance with the State's Specifications for Design.

3. Contract B3 is for 235-foot truss span over the Marseilles Canal near Marseilles, La Salle County, Illinois. [Approximately: 475,000 lbs. of metal work; 110 cu. yds. of concrete.]

4. Contract B4 is for the superstructures of two double leaf, rolling lift, highway bridges over the Illinois Waterway, one at Jackson Street and the other at Jefferson Street, in the City of Joliet, Illinois. [Approximately: 3,420,000 lbs. of steel work and machinery; 1,200 cu. yds. of concrete; 100 M. ft. B. M. of lumber; housings; electrical equipment; etc.]

5. Contract B5 is for the Sub- and Superstructure of, and the approaches to, a double leaf, trunnion bascule, highway bridge on the line of Brandon Road at the lower entrance to the Brandon Road lock in Will County, Illinois. [Approximately: 475,000 lbs. of steel work and machinery; 1,020 cu. yds. of concrete; 21 M. ft. B. M. of lumber; housings; electrical equipment; etc.]

6. Bids will be received on Contracts B1 and B4 until 9:30 a. m., Central Standard time, and on Contracts B3 and B5 until 12 noon, Central Standard time, on the 25th day of August, 1931.

7. Copies of plans and specifications and all official forms may be obtained after August 3 at the Chicago office of the Division of Waterways, 220 So. State St., Chicago, Illinois, upon depositing for each contract a check, made payable to the Director of Purchases and Construction, and in the following amounts:

For Contract B1: Five Dollars [$5.00]
For Contract B3: Five Dollars [$5.00]
For Contract B4: Fifteen Dollars [$15.00]
For Contract B5: Fifteen Dollars [$15.00]

These deposits will be returned only to bidders who submit bona fide bids for the work and on return of the plans and specifications.

8. The attention of prospective bidders is called to: "An act regulating wages and hours of work of mechanics and laborers employed under contracts for public works," in force July 1, 1931, which provides that the contractor and any subcontractor on public works contracts shall pay to laborers and mechanics employed at the site of the work "not less than the prevailing rate of wage for work of a similar nature in the city, town, village, or other civil division of the State in which the public work is located, and that no laborer, or mechanic employed on the work covered by the contract shall be required, or permitted, to work more than eight hours in any one calendar day" except in special cases as more fully set out in the Act.

9. The prevailing rates of wages at the sites of Contracts B1, B3, B4 and B5, respectively, are as follows in dollars per hour:

| | Contracts B1, B4, B5 | Contract B3 |
|---|---|---|
| Blacksmith | $1.25 | $1.00 |
| Blacksmith's Helper | .75 | .60 |
| Bricklayer | 1.25 | 1.00 |
| Carpenter, fine | 1.00 | .80 |
| Carpenter, rough | .90 | .80 |
| Carpenter's Helper | .60 | .50 |
| Concrete Finisher | 1.00 | .80 |
| Engineer, Compressor | 1.37½ | 1.00 |
| Engineer, Hoisting | 1.37½ | 1.00 |
| Driller | .60 | .50 |
| Electrician | 1.25 | 1.00 |
| Fireman | .80 | .60 |
| Labor, skilled | .60 | .50 |
| Labor, common | .50 | .40 |
| Machine Operator | 1.25 | 1.00 |
| Oiler | .75 | .65 |
| Painter | 1.00 | .85 |
| Plumber | 1.25 | 1.00 |
| Str. Steel Workers— | | |
| Bolter | .75 | .75 |
| Setter | 1.10 | 1.10 |
| Riveter | 1.25 | 1.25 |
| Watchman | .50 | .40 |
| Water Boy | .30 | .25 |
| Handy Man | 1.00 | .90 |
| Overtime | 1½ | 1½ |

10. The State reserves the right to reject any or all bids. Contracts, if let, will be awarded to the lowest responsible bidders.

HENRY H. KOHN,
Director of Purchases and Construction.
BENJAMIN H. MILLER,
Supervisor Illinois Waterway Construction.
L. D. CORNISH, Chief Engineer.

## DANCING SCHOOLS.

CHICAGO DANCING ACADEMY SCHOOL—Beginners, daily, private lessons, 4 for $5, 10 for $5. Lady and gent. inst. Orches. nightly. 400 S. State-st., 5th Floor.

## SITUATIONS WANTED—MALE.

**Bookkeepers and Clerks.**

GENERAL OFFICE MAN—AGE 30; MAR.; 4 yrs. exp. in acct. dept. of large firm; best refs. Address O 186, Tribune.

MAN—26, REL., EXP. TYPIST; GEN. OFF. work; 3 yrs. coll.; reas. sal. Grace 1363.

**Executives and Managers.**

MAN—AGE 27, MARR.; 3 YRS.' ASSISTant to sales mgr.; 6 yrs. credit collection, office mgr., assistant treasurer; sal. secondary; excel. refs. Hollycourt 6040.

**Professions and Trades.**

AUTO MECH. HELPER—YG. MAN; 4 YRS.' exp.; own tools. Sheldrake 3440.

MAINTENANCE PAINTER WANTS WORK; 20 years experience. Belmont 7328.

PAINTING, DEC.—20 YRS. EXP.; REAS., or care for apt. bldg., deco. for small furn. apt. and part pay. Mr. Madden, L. V. 5767.

PRECISION INSTRUMENT MAKER — 30 yrs.' exp. scientific and geophysical, all around experimental wk., 1st cl. refs.; anywhere. Address P 166, Tribune.

RADIO SERVICE MAN—R. C. A. LAB. EXP. Also sales exp.; des. perm. pos. with well estab. concern. Address B 383, Tribune.

UPHOLSTERER—EXP. FR.; OUT TOWN; wish. pos. Dworkin, Monroe 2655.

**House Servants.**

COUPLE—HSMAN.; CAN DRIVE; COOK. laund. exp.; ref.; leave city. Engl. 9117.

**Chauffeurs.**

CHAUF.-HOUSEMAN—29; 7 YRS.' EXP.; 2 yrs. Chicago; drive any make; wife as maid if des.; ref. Address C 439, Tribune.

CHAUFFEUR — PRIV.; WHITE; EXPERT driver all cars; age 22. Cicero 2572R.

CHAUFF.—NEAT, CAP., NOT AFRAID OF work and long hours. Fairfax 6220.

CHAUFF.—NEAT COL. MAN; 7 YRS.' EXP. Good refs. Phone Hyde Park 1534.

CHAUFFEUR—24, SWEDISH; GOOD REFS.; exp. Ph. Well. 1371. Bergman.

**Pharmacists.**

PHARMACIST — REGISTERED, MIDDLE age; best references; now employed. Address C 371, Tribune.

**Stenographers, Typists, Etc.**

STENO.-TYPIST—YG. MAN; KNOW. BKPG. Beg.; work for $10 wk.; hd. wrkr. Boul. 0968.

**Janitors and Porters.**

YOUNG MAN—COL., AS PORTER IN store, off., beau. parl., hse. cln. Nor. 2269.

**Miscellaneous.**

MAN—YNG., OF CHARACTER, COLL. EDU. Good address and appearance. Car position of some kind with living salary; no selling. Address C 379, Tribune.

GAS STA. ATTENDANT—EXP. ON BATteries and tires. Address C 495, Tribune.

MAN, 32, SINGLE, WANTS WORK; WILL do anything. Address A 295, Tribune.

YNG. CPLE.—WHITE, IN OR OUT OF town; any kind of wk. Kenwood 7274.

## SITUATIONS WANTED—FEMALE.

**Bookkeepers and Clerks.**

BKPR., CASHIER, PAYMASTER, TYP.—10 yrs.' exp. Ph. Atlantic 4480, Apt. 243.

BKKPR.-STENO.-SWITCHBD. — EXP. ALL ofc. details; reas. sal. Capitol 1651.

BKKPR.-STENO.-SWBD. — INTELLIGENT, accurate; 6 yrs. exp. Kedzie 5376.

BKKPR.-STENO.—FULL CHG. EXP., COMP. Also swbd.; gd. appear.; ref. Nevada 5408.

BKKPR.—COLLEGE GRAD.; COMPETENT; all office details; 6 yrs. exp. Ard. 10112.

BKKPR., ALL STMTS.; STENO., SWITCHBD. Full or part time; A1 ref. Berk. 2827.

**Domestics and Cooks.**

COOK—COL., SOUTHERN, EXCEPTIONAL baker, all kinds; 10 years famous families, North Shore; no objection to entertaining if madam is away. Refs. Yards 3409.

COOK—NEAT YOUNG, LIGHT COL. MAID. Nurse, love children, laundrs., hswk., cln. windows; $7-$9; exp. Victory 2989.

COOK—GEN. MAID., COL. CARE CHLDRN.; excel. work.; serve; thor. exp. servant; in or out of city; ref. Ken. 7435.

COOK—COL., NEAT, YNG., MAID, NURSE; love children; full charge hswk., laundrs., clean windows; $7-$9; ref.; exp. Vic. 2227.

COOK, BAKE, GEN. HSWK., LAUNDRY. Care Children—Neat, Col., half, all day; $7-$9; exp. worker; go, stay. Calumet 4217.

COOK—COL., LAUNDRS., SERVE; $7-$9; stay, go. Oakland 2211.

COOK, SERVE, LAUND.—STAY, GO.; LIKE childn.; A-1 ref.; neat, col.; refs. Vic. 4893.

COOK—NEAT, COL., GEN. LAUNDRY; EXP. wkr.; $7-$9; work Sund. Atl. 2342.

GEN. HOUSEWK.—WHITE, EXP.; REFS.; $10. Cedarcrest 4058.

GEN. HSWK—EXP. SWED. GIRL; GOOD cook; refs.; $16-$18. Div. 4366.

GEN. HSEWK.—EXPER. SWEDISH GIRL. Wentworth 5796. Call bet. 11 a. m.-3 p. m.

GIRL—GERMAN, 22, HSWK. AND COOK, to small fam. Best refs. Kild. 6423.

HSWK.-COOK—BRIGHT GERMAN-AM. GRL., 20; sunny disposition; loves children; stay nights; goes to school 3 hrs. daily; N. S. only. Miss Wagner. Diversey 5841.

HSWK., GEN. COOK—NEAT, COL. GIRL, 21; good laundrs., exp. cleaning; half, all; 1 yr. last place. Vic. 2992.

HSWK., COOKING—GERMAN GIRL; CITY refs. Plaza 0151.

HOUSWK.—GEN. OR SECOND; EXP. SWEDish girl; refs.; $16. University 2544.

HSWK.—EXP. COL.; A-1 REF.; GD. COOK, serve well; clean, thoro.; ref. Vic. 3296.

HSWK.—EXP., NEAT, CAP., WILLING, refs., age 26; gd. cook. Buck. 0987.

**Clubs, Hotels, and Restaurants.**

HSKPR.—15 YRS. EXP., DESIRES HOTEL or apt. hotel. Address B 97, Tribune.

**Housekeepers and Caretakers.**

MIDDLE AGED WOMAN, JEWISH, WILL take care of motherless home; likes children. Mrs. Salter. 1537 Rosemont-av.

**Dressmakers and Seamstresses.**

DRESSMAKER—NEAT, EXPERIENCED, ALterations; day or wk. Engle. 0529.

**Nurses and Governesses.**

NURSE — GRAD. MASSEUSE, HOUR, DAY, or week. Graceland 1304.

NURSE—PRAC.; THORO. EXP.; FULL CHG. any case; Dr.'s ref.; $15 wk. H. P. 7415.

NURSE—EXPER., GOOD REFS.; WILLING helper; $15 wk. H. Shaper. Frank 2849.

**Laundresses and Day Work.**

LAUNDRESS—EXP., COL.; MON., TUES., Wed.; beaut. ironer. Engl. 4830.

LAUNDRY, CLEANING — EXP. YOUNG woman. Rav. 5443.

LAUNDRESS—COL., CLEAN WINDOWS, woodwork; ref.; $3. Oak. 2201.

**Stenographers, Typists, Etc.**

SECY.-STENO. — COMBINED, DIGNIFIED; inside selling; reas. sal. Keystone 3715.

STENO.—BUS. COLLEGE GRAD.; RAPID. Typist, competent, desires permanent or temporary pos.; reas. sal. Van Bur. 3769.

STENO.—EXP. SECY., GEN. OFF.; SWBD.; knowl. bkkpg.; gd. appear. Lawndale 3525.

STENO.-SEC. — EXPD. BKKPG., HIGHLY comp., pleasing pers.; reas. sal. Pros. 6476.

STEN.—5 YRS. VAR. EXP., 23, GEN.; will work morn. $9 wk. Sup. 4980, R. 610.

STENO.—EXP., KNOWL. BKPG., GEN. OFC., switch; good appear. Van Buren 5533.

STENO.—BKKPG., TYPIST, BILLER; GEN. ofc. exp. Kedzie 6278.

STENO.—PART OR FULL TIME, 8 YRS.' exp., A1; $3.50 per day. Shel. 6495.

STENO.-TYPIST—YOUNG GIRL, SOME EXP. Small salary. Briargate 2778.

STENO.—A1, THOROUGHLY EXP., RAPID, accurate, yg. lady; reas. sal. Sunny 0399.

TYPIST-SWITCHBD.—8 YRS.' EXP.; FAM. off. det.; A-1 refs. Address B 193, Tribune.

TYPIST—KNOWLEDGE SHORTHAND, GEN. office; 1¾ yrs.' exp. Craw. 4457 S. Molon.

**Miscellaneous.**

GIRL—BRIGHT, 30; TEL. OP., DELICATSN., dept. store, candy, soft drink exp.; drives car; loyal worker. D. K., Bittersweet 3007.

DOCTOR'S OFFC.—3 YRS.' EXP.; BEST references. Capital 2407.

## WANTED—MALE HELP.

**Stores and Offices.**

BOOKKEEPER — HOTEL EXPERIENCED, capable of handling large volume of accounts in detail; applicant must be good correspondent and capable of writing intelligent letters. Salary $50 week. Opportunity for advancement and promotion for right party. Address Y A 349, Tribune.

PULL MEN AND SKIP TRACERS—SALary and bonus. Good proposition. Suite 627, 105 N. Clark-st.

WINDOW TRIMMER AND PRICE TAG painter for small department store. State Department Store, 3409 W. 26th-st.

**Executives and Managers.**

EDUCATED MAN—ABOUT 30 YEARS, RETail dry goods experience; knows how to write convincingly and in retailers' own language. Man we are looking for probably is or has been supt. in dry goods chain. Great opportunity and future for hard worker. Must be good detail man. To help central organization of old established company promote national dry goods campaigns. Electrical or specialty men need not apply. Give full references and salary requested to get consideration. Address O L 99, Tribune.

**Professions and Trades.**

ARTISTS—EXPERIENCED ONLY; LAMP shades. Monarch Lamp Co., 1512 S. Mich.

ARC WELDER—ON LIGHT SHEET METAL, piece work. 2310 S. Paulina.

BARBER—EXP. CHILDREN'S HAIR CUT. Polish speaking. 1537 W. Chicago-av.

**CUTTER WANTED.**

Expert cutter, grader, and marker, on wash dresses. Steady employment assured if can qualify. State experience. Address Box 73, Galesburg, Illinois.

EXPERIENCED FUR OPERATOR. 1115 Lake-st., Oak Park.

FUR CUTTERS AND OPERATORS—EXP. only need apply. Krammer Fur Co., 115 S. Dearborn-st.

RUG CLEANER—EXPERIENCED. ESTImator. Drive truck. Pick up and a deliver. Gentile. The Federal. Linc. 0134.

SOLDERER—YNG. MAN EXP. ON WHITE metal. Spear, 320 S. Franklin.

**Salesmen, Solicitors, Etc.**

**AAA REPEATER.**

If you are smart and have $1.50 for sales kit and have sold stores and offices you don't have to be lucky to make $15 daily. 140 S. Dearborn-st. Room 623.

A1 MEN—TO SELL MONEY SAVING SERVice to retailers. Membership plan. Virgin field. See Mr. Gruschow 8:30 to 5 today. Morrison Hotel.

**A SALESMAN.**

DRAWING ACCT. AND COMMISSION.

This is NOT a $100 a week job, but if you have direct-to-consumer experience you will find this the most depression proof sales plan in Chicago.

Ours is a general line of furniture sold on an attractive club plan.

Call after 9:30 a. m.
Mr. Roberts, 834 W. 63d-st.
Mr. Zuber, 3320 Lincoln-av.

**A YOUNG MAN WITH CAR.**

Unusual opp. with reliable, well estab. mfr. Permanent position. Pays $35 per wk. and up on comm. R. 405, 180 E. Illinois.

**A MAN**

mechanically inclined. Must be neat, honest, and willing to work hard for promotion. 9:30-11 a. m. Room 1502, Chicago Motor Club Bldg., 66 E. South Water-st.

**AGGRESSIVE MAN.**

25-45 years of age, of good appearance and personality for contact vacancy with summer-resort co.

Apply 10 a. m. to 4 p. m. only.
L. B. HARRIS CO.
Room 1260. 38 S. Dearborn-st.

All the Vital Elements of a Good Real Estate Selling Connection Are Offered by KRENN & DATO.

1. A firm of unquestioned reputation and large financial resources.
2. High grade properties right in the path of Chicago's growth; improvements included in development program; variety of location and price.
3. Intensive advertising support.
4. Liberal reward for services rendered. You need these things to make your selling produce RESULTS for you.

The firm of KRENN & DATO is now offering one of the most sensational bargains in real estate history.

This is a splendid chance to capitalize on our new merchandising plan. Join an organization that is really doing things in a big way.

See me in person.
GENERAL SALES MANAGER,
KRENN & DATO,
936 N. MICHIGAN-AV.
Exclusive Agent:
Edith Rockefeller McCormick Trust.

**AMBITIOUS MEN.**

Experienced salesmen, with good references and ability. Also have opening for one or two men without sales experience. Salary and comm. All applicants must be over 25 and have good ref. Apply in person only. Information Desk, SIXTH FLOOR, 69 W. Washington-st., after 11 a. m. Monday.

**AN OPPORTUNITY.**

6 men with executive sales ability; not a get rich quick scheme, but a chance to get in on the ground floor in a young organization marketing a quality product. Call Tuesday, Wednesday, or Thursday between 10 a. m.-2 p. m. MR. BURNS, 105 N. State-st., Room 620.

**AT ONCE.**

Three intelligent, neat appearing men who desire a permanent connection with national organization; must be willing to work 8 hours a day and start at our terms. This means about $40 per week to start. If you mean business, apply Employment Manager, Room 618, 203 N. Wabash-av.

AUTOMOBILE SALESMEN—2, TO SELL Oldsmobile cars with new Olds dealers; floor time; must have trans.; wonderful opp. 1022 Madison-st., Oak Park.

CANVASSERS—UNUSUAL PROP. IN MEN'S neckwear. Duc. Darville, 309 S. La Salle.

**CHEVROLET SALESMEN.**

Two good men. Must have transportation. Sales mgr., 5145 Milwaukee-av.

**COMMONWEALTH EDISON COMPANY.**

has openings for reliable, neat appearing young men in special sales work. Men selected will be trained. See Mr. Schutze, 9 to 11 a. m. only. Room 1035, 125 S. Clark-st.

**CONTACT MAN.**

Neatly dressed, intelligent, convincing; experience in contacting executives required; refs. Room 1442, 105 W. Adams-st.

**EARN $10 DAILY.**

2 live wires for missionary work; nothing to sell or carry. Experience unnecessary. We train you. Pay daily. Rm. 1104, 63 E. Lake.

**Experienced Solicitors**

for remodeling and construction work. Salary and commission. Call between 8 and 11 a. m. only. MR. MARR, 3800 Archer-av.

**FOOD PRODUCTS.**

Men acquainted hosp., instit., schools, restaurants, etc. Large commission. Must have car. Apply room 320, Wrigley Bldg., morning only. Ask for sales manager.

MAN—WITH CAR TO REPRESENT ONE OF the largest companies in Chicago. An excellent opportunity to make money.
4TH FLOOR,
936 N. Michigan-av.

MEN—WE OFFER YOU $7.50 PER DAY if you call on the leads we furnish you; training takes 24 hours; nothing to sell; no samples to carry; no high pressure deal here; hard work all day long is all that is necessary. Room 1107, 185 N. Wabash.

MEN—TO WORK AS ASSISTANT TO MANager; must be honest, industrious and capable. Apply 10:00-12:00 a. m.
4TH FLOOR,
936 N. Michigan-av.

MEN—INTELLIGENT, WITH KNOWLEDGE of accounting; can earn upwards of $250 mo. L. J. Robinson, 134 N. La Salle, R. 808.

MEN—EARN $8 TO $12 DAILY; STERLING 3 penny a day accident and sickness policy. Room 626, 221 N. La Salle-st.

MEN — REAL SILK'S FALL LINE JUST out; guaranteed chiffons, $1.19; earn $10 daily. 36 S. State. Room 714.

**NEW YORK LIFE INS. CO.**

Permanent opening for a man of ability, experience not necessary. See Mr. MacKay, or Mr. Jackman, Suite 500, 1 La Salle-st.

**REAL ESTATE.**

One who is exp. and a worker, not burned out because of the market we are going through, can form a connection with a 79th-st. office. Phone for appointment.
MR. O'CONNOR.
Radcliffe 5200.

**SALESMAN.**

Hosiery concern desires experienced salesman with sideline, to sell retail dry goods stores on commission in small cities of Illinois. Write full particulars, giving experience and references. Address F C 19, Tribune.

SALESMEN—3; A LARGE FOOD PRODUCT company offers steady employment to 3 salesmen between the ages of 25 and 35; starting salary $42.50 per week and commission; give full particulars as to selling experience and references in first letter, with telephone number. Address Y A 350, Tribune.

SALESMEN—I HAVE A VERY FAST SELLing educational deal good for $20,000 per day and more. Personal demonstration in the field will be given those selected. If you want to earn big money, this is your chance. See Mr. Eastman, 508 S. Dearborn-st., R. 1190.

SALESMEN—CATHOLIC; IF YOU HAVE sold books, magazines or insurance and are a hustler, we can offer you a position paying $30 weekly on qualifying. Call before 10, Room 1601, 155 N. Clark, or Room 902, 185 N. Wabash.

**SALESMEN**

to travel, with crew manager; trans. furn.; $10-$30 per day. We show you how. R. 230, McJunkin Bldg., 4554 Broadway.

SALESMEN—A PROFITABLE BUSINESS OF your own, selling shoes direct to wearer. Well known mfr. will co-operate with you and supply samples. Mr. Bruhnke, Mon., 9 to 3. Rm. 612, 120 N. La Salle-st.

SALESMEN—TO CALL ON BANKS, MERchants. National Accts. $27.50 deal, unequaled comm. New. Present test cases proving 2 sales a day. Highest refs. req. Call R. 11109, Merchand. Mart, after 10 a.m.

SALESMEN—WITH NO SALES EXPERIence; sell first day and get large commission checks; grape juice; not a house to house or canvassing job. Suite 1916, 201 N. Wells.

SALESMEN — NEW YORK LIFE INS. CO. has opening for successful men, 25-45, desiring best contract and biggest income; exp. unnec. W. F. Oltman, R. 1022, 39 S. La Salle.

SALESMEN—3, SPECIAL EDITION ADVERtising for Chicago monthly magazine. Call between 9 and 12. See Mr. Kendall 1105 E. 47th-st., Rm. 9.

SALESMEN—10, WILL BE ACCEPTED FOR elec. refrigerator class, beginning Aug. 17; earnings $50-$100 wk. 4533 Broadway.

SALESMEN — A FEW MORE NEEDED. We pay $1.65 comm. on our Penny-a-Day policy. Bankers' Casualty Co., 192 N. Clark.

SALESMEN — WATCH FOR ANNOUNCEment Sept. 2. Trans Continental Trust Co. of Chicago, 30 N. La Salle-st., Rm. 327.

SALESMEN—25-40, 4, TO TRAVEL CENtral states, with or without cars. $100 wk. guar.; perm. R. 675, Transportation Bldg.

SALESMEN—CALL ON MERCHANTS; ALSO few house to house; sell newly pat. device; good opp. 3336 Southport.

SALESMEN—EARN EXTRA MONEY, TAKE orders for stationery and bridge pads. PROCESS CORP., 209 S. State, 17TH FLR.

SALESMEN—EXPD. ON LADIES' BELTS; must be a go-getter. 440 W. Huron.

SALESMEN—EXP. FURNITURE, RELIable; must furn. best ref. 637 E. 63d.

SALESMEN—NEW RED HOT 25C SELLER. Big profit. 127 N. Dearborn, Rm. 1008.

SALESMAN—WITH CAR, RETAIL TRADE. Wonderful opportunity. 1422 S. Halsted.

**SECURITY SALESMEN.**

Well dressed, with wide acquaintance in Chicago district; refs. req.; good opportun.; permanent. Stansbury & Co., 105 W. Adams-st.

**Sell Electric Refrigeration.**

There are a few vacancies in our sales organization for men who are willing to work. Inexperienced salesmen will be trained. After you have proved yourself arrangements will be made for drawing account. Talk to our Sales Manager any morning at 9 a. m.
Copeland Refrigeration Co.,
180 E. ILLINOIS-ST. WHITEHALL 5600.

SOLICITORS—EXPD. CLASSIFIED AD. FOR standard Chicago publication. Rathbun Grant Hedrn., 738 W. Van Buren.

## WANTED—MALE HELP.

**Salesmen, Solicitors, Etc.**

**SIDELINE SALESMAN**

to handle the mechanical spring line in conjunction with other lines; must be thoroughly acquainted with buyers of manufacturing plants and must now be calling on manufacturers of metal products, radio companies, die shops, etc.; all company accounts will be turned over to the right man on commission basis; North and South Side territories now open. Address X A 89, Tribune.

SOLICITOR—OWNING CAR, PREFER ONE with following. Atlas Hat Works, 3322 Roosevelt-rd.

**South Side Man**

Married, with car, between 25 and 50; clean and well dressed.

An unusual permanent sales position offering pleasant, clean, dignified, outdoor work with REAL EARNINGS 52 WEEKS IN THE YEAR.

A franchise with the leading south side department store on an established zone with protected customers. We have several hundred inquiries each week but you must be able to create business in addition to these. If you meet all of above qualifications phone MR. FARRELL at Plaza 7979 Monday morning between 9 and 11 only.

TWO LIVE WIRES TO CALL RETAIL stores est. city and country territory with car; sal. and com. Call 6134 Roosevelt-rd.

**WE HAVE AN OPENING**

for only two experienced specialty salesmen, living on North Side, to sell nationally advertised product, manufactured by the oldest and largest company of its kind in the world, direct to consumer. Our season just starting. This requires some training, but you will make an average salary to start and your earnings will increase rapidly. Apply North Side Branch, MINNEAPOLIS HONEYWELL REGULATOR COMPANY, 5233 W. Irving Park-blvd., between 10-12 and 2-4. Ask for Mr. Snetsinger.

WE HAVE A SPLENDID OPPOR. FOR A few salesmen of proven ability. Harmon Natl. Realty Trust, Rm. 207, 140 S. Dearbn.

**Agents.**

AGENTS—5; EXPENSE ALLOWANCE; $5-$10 a day earnings. Call before noon. Mr. Holle, Rm. 603, 166 W. Jackson.

**Miscellaneous.**

**MEN**

STEADY WORK AND GOOD WAGES FOR WORKERS.

This is a most unusual opportunity for the unusual man. We are going to hire for our business, in and around Chicago, Monday, 16 men who possess neat appearance, speak, read and write the English language fluently, who are capable of managing themselves in a business that requires initiative and hard work. These men must be between the ages of 25 and 55 years and be able to give good character and working references.

This is a branch of a large middle western corporation, rated in the millions, who have and still are enjoying a very prosperous business. A large number of our now successful representatives came to us without any previous business or sales experience, but are making real money now. You will be delighted to associate with the type of men you will meet and work with here. They come from most all trades and professions—carpenters, milk business, insurance business, laundry and dry cleaning routes, business clerks, auditors, bookkeepers, engineers, lawyers, preachers, and men who have been in business of various kinds for themselves. After taking our training and preparation for this job they are making real money for themselves.

If you are chosen you will not be asked to put up any money nor make any investment. We spare no expense in training and preparing you for this work, but you should have at least enough money to finance yourself for a week.

If you are impressed and enthused over our business and we feel you have a good chance of succeeding we will tell you so and make immediate arrangements to start you in training for same.

Call from 9 to 12 and 1 to 4 Monday, ask for Mr. Averill or Mr. Smith, 10th Floor Mather Tower Bldg., 75 E. Wacker-dr., Chicago.

**RETAIL AND DEPARTMENT STORES.**

Largest firm of its kind will employ several men for each; must be neat, over 22 yrs. old, clear record; experience in our line not necessary; earnings depend on past record; will also employ 2 men with cars. Call Monday, 10 a. m. sharp.
ROOM 1107, 139 N. CLARK-ST.

**AGGRESSIVE MAN.**

for contact vacancy with summer resort co.; must be of good appearance.
Apply dept. B, 10 a. m. to 4 p. m. only.
L. B. HARRIS CO.
Room 1260. 38 S. Dearborn-st.

**YOUNG MAN.**

Chicago manufacturer has position for intelligent, neat appearing man, age 24 to 30; about $37.50 a week to start; permanent position with opportunity to advance. Mr. Braden, 9:30 to 12, R. 312, 520 N. Michigan.

**2 Neat Appear. Young Men,**

18 to 23. Travel with manager. Must be able to leave city at once. Salary and expense. Call 542 S. Dearborn-st., Rm. 1303, 8 to 11 a. m.

MEN—YOUNG, 3, 17 TO 20, TO TRAVEL with manager to take orders for the nationally known Periodical Sales Co. Must be neat appearing and intelligent. Apply Mr. Edwards, Rm. 80, 1104 S. Wabash-av., between 10:30 a. m. and 12:30 p. m.

**WILL EMPLOY SEVERAL**

men, willing to work hard for $12 wk. and good bonus. We train you for jobs paying $30-$35 wk. Direct-to-consumer exp. helpful but not nec. R. 626, 2400 W. Madison.

MEN—CATHOLIC; MARRIED OR SINGLE; for pleasant outdoor work; also 2 with cars to travel. Experience unnecessary. Good pay while in training. Call before 10 or 5 to 6. Rm. 1311, 6 N. Michigan or Rm. 1, 336 W. 63d-st.

**MEN—THREE,**

21 to 35; neat appearing; must have fair education; West Side. Apply 2 to 5. 326 W. Madison-st., Room 806.

**A REAL POSITION**

to 3 competent men over 21. We offer perm. position, steady income and assured future. Exp. not essential. Rm. 320, 30 N. La Salle.

MEN — YOUNG 4, NEAT APPEARING, 25 years; opening new department; a good chance for advancement. Liberal income. Apply personally. 508 S. Dearborn-st., Room 1135. Mr. Hershinger.

MEN—2, TO CALL ON OLD ESTABLISHED trade for steady year round employment; experience not necessary. Apply 1 to 5. Room 738, 201 N. Wells.

**3 NEAT APPEARING MEN.**

Experience unnecessary; average earnings $35 weekly. Apply after 1 p. m. C. W. Thompson, Rm. 6, 2d floor, 336 W. 63d-st.

**3 NEAT APPEARING MEN.**

Willing workers; good earnings. Apply 2 to 5 p. m. FULLER BRUSH CO.
ROOM 203. 512 N. HALSTED.

**WANTED—AT ONCE.**

5 neat appearing men for special work. See Mr. N. Pride, Rm. 6, 3303 Lawrence-av.

MEN—3, LIVING ON NORTHWEST SIDE; special work; must be neat and have fair education; best refs. required. Apply 1 to 5 p. m. 1951 Irving Park-blvd. Room 507.

**Alert, Neat Men and Boys.**

Can make good money selling Good Humor ice cream; estabi. routes. 422 S. Wells.

**COLORED MEN—6.**

Steady job; earn $18 a week. Call 5249 Cottage Grove-av.

**MEN AND BOYS**

to sell ice cream, from hand containers. Apply Smile Inc., 342 N. Clark-st.

GIRLS AND BOYS — 500, WHO WANT TO make some real money. Apply Monday between 9:30 and 4 o'clock. Room 704, 54 W. Randolph-st.

MEN—TWO, NEAT APPEARING, STEADY year round work; unlimited future; about $30 week to start. 1344 E. 63d-st. Room 1.

MAN—TO SELL SHIRTS; NOT HOUSE TO house; remuneration discussed at interview. Call 9-12 Mon. R. 1741, 332 S. Dearborn.

MAN—YOUNG; OUTSIDE SALES WORK; must be exp.; salary, comm. Apply from 10-2. 127 N. Dearborn, Room 817.

MAN—FOR SHIRT ORDER DEPT. APPLY Mon., 9-12, to start Tuesday. Excellent opportunity. Rm. 821, 188 W. Randolph.

MEN — EVERYWHERE TO RENOVATE cars on street by new "Marcelize" system. Big money. Marcelize System, 1604 Morse.

MEN—YOUNG; 4; TO TAKE ORDERS FOR nationally known product; experience unnecessary; good pay. Rm. 408, 222 N. Wells.

MEN—6, NEAT APPEARING, STEADY WK. Fair pay to start; no experience necessary. E. J. Peterka, Rm. 1, 425 S. Cicero.

SKIP TRACERS—FURNITURE EXP. MEN only; must have car; $35 weekly guaranteed. Address Y K 412, Tribune.

MAN — YOUNG, 18-22, HIGH SCHOOL graduate; weekly salary. Apply 10 a. m. Room 1020, 330 S. Wells.

WATCHMAN — TO SOLICIT STORES FOR night watch service. Sal., comm. MR. WECCARD, 6257 Eberhart-av.

TEN PART TIME WORKERS—GOOD REmuneration; no selling or soliciting. Apply 332 So. Mich.-av., Room 520. Open eve.

MAN—IMMEDIATE EMPLOYMENT. DON'T apply unless married. Permanent. Refs. req. R. 716, 36 S. State-st.

SOUTH SIDE EX MILK, INSURANCE, laundry men; must have car or lt. truck. Call Pullman 10120 for appt.

INSURANCE—NO EXP. NEC. FULL OR part time. Address O H 70, Tribune.

MAN—MIDDLE AGED; GOOD PAY. 3939 W. Madison-st., Rm. 6, 11 a. m.

MAN—MARRIED; POSITION WITH FUture. 3 W. Madison, Oak P., R. 226, 10 a.m.

MEN—3, MUST BE NEAT; GOOD PAY. 190 N. State, Room 1212.

## WANTED—MALE HELP.

**Miscellaneous.**

**Chain Store Help.**
**Department Store Help.**

Over 21, fair education, able to handle help if given opportunity. Position permanent; reasonable pay; experience not necessary. APPLY 10 A. M. OR 2 P. M. MONDAY.
PERSONNEL BUREAU,
SUITE 1418, 5 S. WABASH-AV.

**AT ONCE.**

WANTED.

2 neat appearing men; must be willing to do any kind of work. Apply from 8:30 to 10:30 a. m.
241 N. CRAWFORD.

**Help Wanted with Investment.**

**5 Men to Operate Routes.**

Average earnings about $350 a month; 5 year contract. Must be in position to make $250 down paymt. on new truck. Can take you car in on down pymt. See Mr. Weise after 8 a. m., 435 Main-st., Wilmette, Ill.

MAN—TO BUY CHEVROLET TRUCK WITH 3 year hauling cont. 4125 Emerald.

MAN WITH GOOD TRUCK, OR ABLE TO buy one; 3 yr. contract. 1132 W. Harrison.

MAN — TO PURCHASE REFRIG. TRUCK; long contract. 4605 S. Halsted-st.

**Employment Agencies.**

**SEE MR. JOHNSON.**

| | |
|---|---|
| STENO., good sales correspondent | $125 |
| YOUNG MAN with Auto Sedan | $125 |
| NIGHT MANAGER, Loop garage | Open |

**PRINT SHOP HELP, $15-$60**

| | |
|---|---|
| BOY, printing exp., steady | $12-$15 |
| AUTO SPRAYER, lacquer exp. | $30 |
| 6 BOYS, exp. lamp spraying | $10 |
| Simonizer $25 | Hotel clerks $85, r. |
| Garage, floor $35 | Soda and sandw. $25 |
| Dishwasher $15 | Bus boys $17, b. |

TRIANGLE AGENCY,
20 E. JACKSON-BLVD. SUITE 904.

**Steno., Statistical Clk....$125**

| | |
|---|---|
| COST ACCNT., Small Mfg. firm exp. | $150 |
| RETAIL CHAIN STORE MANAGER, CASH Bond, $350. Salary and Commission. | |
| WINDOW TRIM., SHOW CARD WRITER | $25 |
| SALES Bond and Security exp. | $35 |
| SALES Bldg. Matl., Mdwe., Speciys. | $175 |
| SALES PROM. ASST. to Sales Manager | $150 |

GLADER AGENCY,
220 S. STATE-ST. SUITE 1208.

**ACCT. INCOME TAX**

| | |
|---|---|
| PUBLIC OR GOVT. EXP. | $300 |
| AUTO UNDERWRITER, young, exp. | $150 |
| SOLICITOR TENANTS, LOOP BLDG.; MUST HAVE REAL EST. EXP. | $125 |
| HOTEL CLK., over 40; know bkkpg. Rm. | $80 |

EXECUTIVE SERVICE CORPORATION,
20 E. JACKSON. ROOM 1202.

| | |
|---|---|
| TELEPHONE SALESMAN—EXP. IN stocks, bonds, adv., ins. or rl. est. | $30 com. |
| 2 Jr. Salesmen, free to travel | $150 |
| Organizer—exp. hiring women | Open |
| Auto Accessories | $175 |
| Fdy. Supt.—Light grey iron catg. | $4,500 |
| Plant Engr.—Master Mechanic | $4,500 |
| Sales Engr.—Water Softener | $3,600 |

O'Shea Emp. System, 64 E. Jackson, R. 505.

ASST. CIRCULATION MGR., $300; WRITER, automatic sales exp., $300; credit mgr., R. E., $300; acct., dept. store exp., $250; SALESMEN, Group Insurance, $250; Whlse. Groc., open; Mech. Packing, sal. and comm. Candy, open.
BUSINESS MEN'S CLEARING HOUSE,
209 S. STATE-ST. 7TH FLOOR.

| | |
|---|---|
| 3 OAKLAND PONTIAC MECHS | TOP |
| BODY AND FENDER MAN | TOP |
| 6 AUTO MECHANICS | $23 $35 |

WASHERS, HELPERS, FLOORMEN.
CHI. GAR. OWN., 309 S. LA SALLE, R. 101.

| | |
|---|---|
| ENGR.-DRAFTSMAN, METAL DOORS | $275 |
| Chemist-Supt., malt manufacturing. | |
| Supt., Steel Stampings | $300 |
| Sales Research Executive | $4,000 |

HARRISON, INC., 20 W. Jackson, Rm. 1309.

BROWN EMPL. 431 S. DEARBORN.

| | |
|---|---|
| 3 Gar. Firmen $135 | Car Washers Col. |
| BUTCHERS, PACKING HOUSE EXP. | $35 |
| All Around Mech. Gd. | Ford Mech. Gd. |
| PRINTERS $18-$55 | GARAGES $20-$35 |

Boys—Trades; many other jobs open.
CUT-RATE SERVICE, 108 N. Dearborn.

SALESMAN—SPECIALTY FOOD PRODUCTS; travel, contact jobbers. $65 and expenses. OCCUPATIONAL, 20 W. Jackson, R. 1410.

SALESMEN — EXPERIENCED. CALL BEFORE 1. SALESMEN'S SERVICE ASSOCIATION, RM. 208, 309 S. LA SALLE-ST.

| | |
|---|---|
| FORD MECH. $35 | SPRAYER 50c |
| Asst. hosp. cook $20 | Chev. Mech. $35 |

Jackson Agency, 64 E. Jackson, Rm. 510.

REFINERY ENGINEER—WITH 5 YR. EXP. on design of oil refinery equip.
AM. ASS'N OF ENGINEERS, 8 S. MICH.

## TRADE SCHOOLS.

INVEST IN YOURSELF!

**LEARN BARBERING AT MOLER'S**

and you have made an investment in yourself that will more than double your pay! MOLERS new and more professional degree is the feature that gets the big pay!

MOLER'S SPECIAL OFFER
UNTIL SEPT. 1ST.

is like writing you a check for $100. MOLERS GIVES YOU THIS CREDIT to start your investment in yourself.

DAY OR EVENING CLASSES.
Call, write or phone.
MOLER SYSTEM,
59 E. MONROE-ST. CENTRAL 6393.
CHICAGO, ILL.

**STERLE REFRIG. INST.**

The largest and best equipped in the city, offers you a complete course in electric refrigeration by practical shop work and field service. The Sterle Refrigeration Institute operates and services all makes of electrical refrigeration. Thousands of home owners in Chicago using our service; classes open day and evening; E Z terms. Free employment after graduation. Big reduction for August enrollment.

Sterle Refrigeration Inst.,
118 W. Ohio-st. Whitehall 6756.

**Good Jobs in Electricity**

**Radio and Television**

Learn by actual shop work. Day or eves. Easy terms. Free employment serv. Call any day or any Monday, Wednesday or Friday eve. or phone or write for free catalog.

Coyne Electrical School,
512 S. Paulina-st. Phone West 3121.

**TOOL & DIE MAKING**

Machinist trade, automatic screw machs.; learn easily, day or eves., on actual work. We help place you. Call for free catalog.
ALLIED SCREW MACHINE CO.,
524 W. Monroe-st. Dept. "A." Ph. State 1468.

**LEARN IN A FEW MONTHS**

to make crowns, plates and bridges for dentists; day or night; big future. Call or write for free Book 52. McCarrie School of Mechanical Dentistry, 1338 S. Michigan-av.

WANT BIGGER PAY? YOU CAN GET IT AS A CHAUFFEUR. All sorts of fine openings at this season. For $15 we train you, get you a license, and place you. Chauffeurs' Instr. Serv., 5345 Cottage Grove-av.

LEARN AUTO TRADE OR WELDING—BY ACTUAL SHOP WORK.
Free employment help while learning.
Federal Eng., 2040 Washington. Day, eves.

MEN—2, EMPLOYED, WILLING TO TRAIN spare time to qualify for important elec. refrigeration positions. Build own refrig. Write Utilities Inst., 4403 Sheridan-rd.

BRICKLAYERS—PLASTERING, WITH BLDG. contrs. Earn while learn. Get ready; bldg. boom. Ill. Trade School, 1917 Archer.

LEARN AUTO, AVIATION, WELDING, RAdio, Electricity, Refrig.; courses $15 up. GREER SHOP TRAINING, 2020 S. Wabash.

LEARN RADIO SERVICING QUICK WAY. Day and eve. classes; only $25. Radio Study Club, 3325 Lincoln-av. Ph. Buck. 7218.

LEARN WATCHMAKING—DAY OR NIGHT. Catalog free. CHICAGO SCHOOL OF WATCHMAKING, 155 N. Clark-st.

RADIO-TELEVISION INST. TRAINS YOU while working for better paid jobs. Tuition, $5 mo. Room 1019, 205 W. Wacker-dr.

LEARN SCIENTIFIC SWEDISH MASSAGE, 6 wks course. Day or eve. classes. National Col., 20 N. Ashland-blvd. Seeley 6940.

LEARN SHOE REBUILDING, CLOTHES press., hat renovat. Gusias, 7 W. Division.

## JEWELRY, WATCHES, ETC.

**100% FULL VALUE PAID**

in cash for diamonds, pawn tickets, old gold crowns and bridge work, broken jewelry, watches, etc. ASK FOR MR. LANE, 7 W. MADISON-ST., cor. State, Rm. 811.

**Pawn Tickets, Diamonds**

bought for cash; also gold, silver, plat., broken jewelry, gold teeth. Will sell 1 kt. plat. mtd. dia., $150; ¼-½ kt., $25-$50. Jewelers Ex., 32 N. State, R. 1102, Des. 8905.

**Cash in Full for Diamonds!**

Old gold, broken jewelry, gold teeth, silver watches, pawn tickets; bargains for sale. P. ROCCA & CO., 32 N. State, R. 900-902.

CASH FOR OLD GOLD, SILV., PLATINUM jewelry, dental crowns. Standard Smelting Works, 202 S. State, cor. Adams, Room 802.

READY $100,000 CASH; WILL BUY OR loan on Diamonds, Watches, Jewelry, etc. Levinson's Loan Bk., 739 N. Clark. Del. 3722.

DIAMONDS, OLD GOLD, PAWN TICKETS bought; bargains in diamonds at all times. BERNSTEIN BROS., 10 N. Clark, Rm. 605.

WANTED — BEST DIAMOND WEDDING ring $25 will buy. Lafayette 7875.

## DOGS, BIRDS, POULTRY, ETC.

**Dogs.**

**ANN'S KENNEL**

ON WAUKEGAN-RD.
ONE-HALF MILE NO. OF DEMPSTER-ST.

Overstocked. No reasonable offer refused. All breeds for sale. Dogs washed, clipped, boarded. Always open. Morton Grove 1693.

## CLOTHING, FURS, ETC.

ALMOST NEW SQUIRREL COAT, $75; raccoon, $60; muskrat, $35; seal, $50; old furs exch. Exchange Shop, 4700 Drexel. Ken. 5373.

## CASTOFF CLOTHING.

WILL BUY OR EXCH. YOUR SUIT, O'COAT, hat, shoes, or furs. 656 Madison. Mon. 1738. Largest new and used store in city.

## WANTED—FEMALE HELP.

**Stores and Offices.**

LADY—YOUNG; EXP. SODA FOUNTAIN service. 1146 Chicago-av., Oak Park.

**SALESLADY**

for ready to wear; only thoroughly experienced need apply. Steady position. Apply 6242 S. Halsted, before 11 a. m.

SALESLADIES—DEPT. STORE; EXP. IN yard goods, hse. furn., underwear; Bohemian speak. Berwyn Dept. Store, 6450 N. 22d.

**Executives and Managers.**

**MANAGERS**

for ladies' dress shops. Experienced. City and out of town. Good salary. Apply 318 W. Adams-st., 5th floor.

**Factory and Trades.**

BEAUTY OPERATOR—EXP. MANICURIST, finger wav., marc. 439 Diversey-pkwy.

**FANCY STITCHERS.**

Experienced fancy stitchers and edge stitchers on ladies novelty shoes; steady work. Margolis Shoe Co., 220 W. Huron-st.

**MILLINERY MAKERS,**

experienced on better hats; plenty of work. Lake Shore Hat Co., 185 N. Wabash-av.

**MILLINERY MAKERS.**

Experienced on felt hats.
Sylvan Hats, Inc., 65 E. South Water-st.

**MODEL.**

Neat looking, size 16, 5 ft. 7 in., for coat house. Prefer one who has some selling experience. Write about yourself, giving phone number. Address C 576, Tribune.

OPERATORS—COLORED; EXP. ON RAYON dresses. Fashion, 324 S. Market-st.

PRESS GIRL—EXPERIENCED; AT ONCE. Phone Winnetka 410.

WET NURSE—WITH A BABY, TO LIVE IN hospital and to supply breast milk; $10 week and maintenance. Cal. 5540. Premature Dept., 2901 Ellis-av.

BINDERS AND HEMMERS—EXPD. ON wash dresses. L. Broyde, 1468 W. Madison.

FUR LINER—EXPERIENCED. 1115 LAKE-st., Oak Park.

**Household Help.**

GEN. HSWK.—GIRL, WHITE; GD. COOK; serve well; city ref. only. Fair. 0707.

GENERAL HSWK.—GIRL, MUST BE GOOD cook, under 25; refs. req. 3407 Broadway.

GEN. HSWK.—GIRL, WHITE; 1 CHILD; GD. home; $5. 30 N. Menard. Aus. 6878.

GEN. HSEWK.—GIRL, WHITE; EXP.; FOND of children; own rm. Hollycourt 3294.

GIRL—HOUSEWORK; STAY NIGHTS; GOOD home. $5. Call Juniper 3204.

GIRL—WHITE, GENERAL HOUSEWORK; 3 adults; good home. Ph. Sheldrake 10476.

GIRL—GENERAL HOUSEWK., SMALL FAMily; good home. Sheldrake 2602.

GIRL — GERMAN OR SWEDISH; SMALL family. 1450 E. 63d-st.

HOUSEKEEPER—GOOD COOK AND BAKER; must have experience, like children; good pay; best refers.; own rm. and bath; not over 40 yrs. 6727 Bennett-av.

HOUSEWORK—WHITE; HELP WITH BABY. Stay nights. Mansfield 7290.

MAID—WHITE; EXPER. CHILDREN; GOOD home. S. Weil, 5136 Greenwood-av.

MAID—WHITE, EXP., REFS.; GEN. HSWK. Small fam.; no washing. Pullman 1686.

MOTHER'S HELPER—WHITE; SMALL APT.; age 18 to 28. Longbeach 3300, Apt. 830.

MOTHER'S HELPER—AGE 20 TO 25, ROLFE, 1947 N. Whipple.

MOTHER'S HELPER—1 CHILD; WHITE; over 16; stay nights; lt. hswk. Man. 4549.

NURSEMAID — WHITE, EXP., $5; STAY nights; refs. 5000 Cornell-av. Mrs. Stoll.

**Clubs, Hotels, and Restaurants.**

FOUNTAIN AND LUNCHEONETTE GIRL—Experienced. 1524 Howard-av.

**Saleswomen.**

**A SALESLADY.**

DRAWING ACCT. AND COMMISSION.

This is not a $100 a week job, but if you have direct-to-consumer experience, you will find this the most depression proof sales plan in Chicago.

Ours is a general line of furniture sold on an attractive club plan.

Call after 9:30 a. m.
Mr. Roberts, 834 W. 63d-st.
Mr. Zuber, 3320 Lincoln-av.

**AMBITIOUS LADIES WANTED.**

Must be over 35, with good references. Department store experience will help but is not absolutely necessary, as we train you and assist you to sell our way. Nothing to buy. All equipment furnished. Training free. Salary. Apply Monday after 11 a. m. only.
SIXTH FLOOR,
69 W. Washington-st.

**AMBITIOUS WOMAN**

of average intelligence who wants a permanent position. Must be well groomed. Knowledge of our business not essential. Constructive sales training given those accepted. Rm. 320, 30 N. La Salle-st.

GIRLS—2, SAL. $18 WEEK ON QUOTA basis. 30 W. Washington, Room 1139.

LADIES—SELL PERFECT FULL FASHioned hosiery, 69c; full line lingerie, dresses, handkerchiefs, men's shirts, ties, polo shirts, berets; part time permitted; credit extended; excellent commission. ROYAL CROWN MILLS, 229 W. Washington.

LADIES—CATHOLIC; PLEASANT OUTSIDE work, part or full time; beginners earn $3-$5 daily. Call before 10, Rm. 1601, 155 N. Clark-st. or Room 902, 185 N. Wabash.

LADY—EXCELLENT OPPORTUNITY FOR mature woman; sht. hrs.; exp. unnecessary. Call 9-12, 916 Stevens Bldg., 17 N. State.

**NEATLY DRESSED WOMEN**

with pleasing personality, to do special contact work for sales organization. Rm. 1442, 105 W. Adams-st.

**Profitable and Permanent.**

Ladies over 30 with outside selling experience to open city accounts. Applicants must be energetic. Liberal drawing accounts. Apply Mr. Graham before 1 p. m.
4TH FLOOR, 2616 W. NORTH-AV.

**SALESLADIES.**

We need several reliable ladies over 30 who can devote 6 hours a day to pleasant sales work; earnings $1 per hour with new fall line. Call or write THE WARD-STILSON CO., 208 N. Wabash-av.

SALESLADIES—27 TO 40, STEADY POSItion; gd. sure pay; crew work. Apply 8:30 a. m. Mon., Tues., Wed. 3714 Chicago-av.

SALESLADIES — 3, OVER 30; PREVIOUS exp. not necessary; $4 daily while learning. Refs. Mr. Logan, 224 S. Wells-st., 4th flr.

SALESWOMEN—TO SELL NORGE REFRIGerators. Schwartz Bros. Furniture Co., 7012 Stony Island-av.

SALESLADIES—NEW RED HOT 25C SELLer; big profit. 127 N. Dearborn, Rm. 1008.

WOMEN—5; EXPENSE ALLOWANCE. NO experience necessary; short hours. Miss Fosberg, Rm. 605, 167 W. Quincy-st.

**Miscellaneous.**

**ARE YOU EAGER**

for a position which would increase your knowledge and pay you a substantial income? A pleasing personality, a forceful character will merit more consideration than experience. Constructive training given successful applicant. Apply after 10 a. m. Rm. 320, 30 N. La Salle.

**ATTENTION, TEACHERS!**

Have you a school for this year? If not, have you decided how you are going to cash in on the education and training you have? If you are over 25 and under 50, unincumbered, we have a real opportunity for you. MR. CARTER, 1000 N. Dearborn.

LADIES — YOUNG, 21 OR MORE, COLLEGiate type, cultured, possessing high school or equivalent education, to accompany young lady manager and similar girls to California and return. Assured, permanent income, with advancement. Apply personally, Mr. Steel, 120 W. Madison-st., Brevoort Hotel.

**CAPABLE WOMAN.**

Permanent position for refined woman over 25 having sense of responsibility. Good salary. Advancement rapid. Address M O 544, Tribune.

**IMMEDIATE OPENING.**

College trained woman, 23-27, experienced in church, Sunday School or community service. Write fully, giving phone. Address O S 147, Tribune.

LADIES — CATHOLIC, MARRIED OR SINgle, for pleasant outdoor work. Also 3 with cars to travel. Experience unnecessary. Good pay while in training. Call before 10 or 5 to 6. Rm. 1311, 6 N. Michigan or Room 1, 336 W. 63d-st.

**SPECIAL WORK**

for few women over 28; business exp. helpful; good remuneration. Apply 10 to 3 p. m. 5th Floor, 75 E. Wacker-dr.

**COLORED WOMEN—6.**

Steady job; earn $15 a week. Call 5249 Cottage Grove-av.

TWO NEAT APPEARING LADIES PAST 25 for outside pleasant work; small salary and good commission. Apply 10 to 4. Rm. 652, 35 E. Wacker-dr.

WOMAN—IF YOU CAN SELL THERE IS an unusual opening with the manufacturers of a nationally advertised woman's product. Give phone. Address F F 116, Tribune.

WOMEN—ABLE TO TRAVEL FOR OLD estb. concern; rare opportunity to earn big money. Miss Tull, 6206 Winthrop. Take Broadway or L.

WOMEN — MARRIED OR SINGLE; PART time; earn about $18 week. Free dresses. HARFORD FROCKS, 221 N. La Salle, R. 1838.

WOMEN—REFINED EDUCATION, ALERT, over 30, seeking financ. indep. See or write MR. LAW, 180 N. Michigan, Room 1100.

TEN PART TIME WORKERS—GOOD REmuneration; no selling or soliciting. Apply 332 So. Mich.-av., Room 520. Open eve.

WOMEN—REF., WITH KNOWLEDGE OF music; $5-$10 day. 5611 Belmont.

TELEPHONE SOLICITORS — SAL., COMM.; r. e. exp.; eve. wk. R. 638, 221 N. La Salle.

GIRLS—2; NEAT; PAY ARRANGED ON interview. 23 E. Jackson, R. 708.

WOMAN—EXPD., DO MAID WK. EXCH. for kit. apt. Address X Y 564, Tribune.

**Employment Agencies.**

WAITRESSES—$12-15, T.; SANDW., $10 R. Hawk., $12 r.b.; model, $17; factory, $12. MORRELL AGENCY, 306 W. MADISON-ST.

WAITRESSES — 5; 10 HOTEL MAIDS; other hotel, restaurant, domestic help. NOLAN'S EMP. SERV., 4619 BROADWAY.

WH. COUPLES—2D COOK; TEARM, EXP. Lee. opp. Davis L., Evanston. Davis 8116.

WAITRESSES—DAY AND NIGHT; HOUSEmaids, $10. R. B. Jensen, 192 N. Clark.

## HAROLD TEEN—SAFETY FIRST!

### WANTED—FEMALE HELP.

**Employment Agencies.**

**FRENCH PERSONNEL**

REGISTRAR, college educ. ............$30-$35
STENO.-TYPIST; N. W. ....................$20
STENO., Loop ................................$25
SPEC. SALES, stationery, hose, dresses.
WAITRESSES, sandw., soda girls.
1431 Pittsfield Bldg., 55 E. Washington.

**Helen Dobbs Personnel**

STENO.-SECY., casualty ins. exp. .......$120
STENO., advertising; very attractive....$110
STENO.-SECY., fire ins. exp. ...........$110
STENO.-DICTAPHONE, fire ins. ..........$100
POLICY WRITER, casualty and fire........$90
SUITE A 618, 175 W. JACKSON.

TRIANGLE EMPLOYMENT AGENCY—
LEGAL STENO., good oppor., loop.....$30
STENO.-SWBD., small office, loop ......$18
BKKPR.-TYPIST, South Side ...............$18
2 CASHIERS, So. Side, day and eve. ...$80
SALESWOMEN, no exp., educ., neat.....$25
COSMETIC demonstrators ....................$20
SALESLADY, loop stationery exp. ........$18
SALESGIRLS, live in Blue Island ........$15
ORDER CLERK, live in Evanston .........$15
CLERK, SALES, live in Des Plaines .....$18
SKIP TRACER, jewelry or clothing ......$35
Waitresses ..........$15 Soap Wrapper ...$18
Soda Fountain .....$18 Paint Sprayer ...$15
20 EAST JACKSON-BLVD. SUITE 902.

WAITRESSES—3 DAYS WEEK.......$6.50 M.T.
3 Waitresses—Hotel exp. pref. .......Top pay
6 Waitresses—Young, attr., high class tearoom and rest. ......................$10 M.T.
A1 Pastry and S. O. Cook—Jewish or Hungarian ..............................$30 M.
Soda Fountain Girls—Clean cut, loop and outlying ........................$15-18 M.
Housekeeper—Motherless home........$10 R.B.
Factory-Bindery .............................$12-$15
MODEL—Cosmetics .................$20-$40 Comm.
Girls—General H. W. ....................$5-$10 R.B.
Nursemaids—Some hawk. .............$3-$12 R.B.
Jackson Agency, 64 E. Jackson, Rm. 508.

**Steno., Some College......$100**

STENO.-BKKPR., financial statements ..$25
COMPTOMETER, 3 yrs. heavy exp. ......$100
EXPERIENCED SKIP TRACER, $15 & com.
TEM. TYPIST, Advertising exp. ..........$75
MANICURIST, Barber Shop exp. ...........$25
2 ALL AROUND BEAUTY OPERS. .$25-$35
COSMETIC SALES, DEMONSTRAT. $30 com.
MIMEOGRAPH & MULTIGRAPH OP. $22.50
GLADER AGENCY,
220 S. State-st. Suite 1208.

**LEGAL STENO.**

MUST WRITE OWN FORMS................$25
STENO., RAPID, LOOP......................$25

**STENO.**

PUBLIC ACCTG. EXP. .......................$25
STENO.-BKKPR. ...............................$25
EXECUTIVE SERVICE CORPORATION
20 E. JACKSON-BLVD. ROOM 1202.

**STENO.-EDIPHONE ..$27.50**

STENO.-SECY., to advertising mgr...$25-30
DICTAPHONE OPERATOR ..............$110-125
ASST. BOOKKEEPER, knowl. compt... L.$20
WAITRESS ...........$15 COOK .........$16 R.B.
FACTORY GIRLS, Beginners and exp. $12-16
Cass, 10 N. Clark-st., 10th Fl.

**C-R-A-I-G A-G-E-N-C-Y.**

2 STENO.-SECYS., invest. bus. exp., Lp. $110
2 LEGAL STENO.-SECYS., Loop ..$110-$130
LIGHT STENO., detail, 1 girl ofc., West $80
ASST. BKKPR.-CASHIER, detail, Loop .$100
8 ACTUAL SALES OPENINGS ........$65-$225
209 S. STATE-ST. ROOM 708.

**LEGAL STENOGRAPH., $130**

Age 24-30 yrs. Loop Office. Rapid and neat.
STENOGRAPHER, LOOP.........................$85
STENOGRAPHER, 21-25 YRS., LOOP...$100
BONA FIDE JOBS. DON'T APPLY UNLESS SERIOUSLY SEEKING A POSITION.
DAVIS PERSONNEL, ONE N. LA SALLE.

**HOTEL-APT. MAIDS.**

Colored or white, Chicago exp. ........$55-65
Housemaids ..........$7-14 Hosp. Girls $45-65 r.b.
Fountain Wait. $18 B. Ldry. girls, ex. $15-18
NORTH SIDE CONSOLIDATED
Suite 307, 4750 Sheridan-rd.

WAITRESSES .......$12 SODA GIRLS ......$16
5 inexp. fc.gls. .....$8 Rest't Cook .........$20
Press Oper. ........$15 Genl. Hswk. .......$8-$15
Hungarian Pastry Cook...................$30-$35
S-H-A-Y, 14 W. Washington.

**Business Woman's Exchange**

is prepared to fill all office positions for women at their new location,
105 W. MADISON-ST.

CONSOLIDATED AGENCIES—
STENO.-SECY., heavy detail, loop ....$140
2 COST SALESLADIES, loop, 3% and $15
STENO., small office .........................$75
11th Floor. 209 S. State-st.

WEST SIDE CONSOLIDATED—
10 COIL WINDERS ...............................Open
6 HOUSEMAIDS, Wht. and Col. ........$6-$14
12 WAITRESSES ................................$10-$15
Suite 315, 9 S. Kedzie-av.

CORBOY SERVICE—
SECY., COLL. EDUC. ............................$40
SECY., COLL. EDUC. ...........................$125
SK.-TYP. ............................................$30
20 W. Jackson-blvd., Rm. 1508, Wab. 9284.

DICTAPHONE—LITE STENO., LP. .......$125
Steno.—Small office, loop ....................$75
Typist-Order Writer, 2 years' exp.: W. .$16
O'Shea Emp. System, 64 E. Jackson, R. 505.

DICTAPHONE OPR.—STENO., RAILROAD freight traffic or claim exp. ....$85-$100.
American Railway Bureau, 11 S. La Salle, Rm. 1105.

WAITRESSES ......$15 SODA FOUNT. .....$15
Steam Table .......$14 Genl. Off. & Typ. $12
BUSCH AGENCY, 184 WASHINGTON-ST.

REDFIELD PERSONNEL SERVICE—
STEN.-SEC., some college: N. S.; Prot. $145
5 S. WABASH, SUITE 1808.

ZINSER PERSONNEL SERVICE.
Music Teacher, private school.............Open
140 S. DEARBORN-ST.

STENO.-SECY.—COLLEGE ED., 22-27 YRS.; nice appearance; N. S.; capable; $125.
OCCUPATIONAL, 20 W. Jackson, Rm. 1410.

### TRADE SCHOOLS.


**your future?**

are you in a rut? Have you reached a point above which the limitations of your position will not permit you to rise?

**marinello**

internationally famous, will help you to fulfill your ambitions.

limited time offer.

**complete $50 beauty kit free**

upon enrollment for complete course.

Write for particulars.

Name ....................................
Address ................................

National school of cosmeticians, inc.

**marinello**

system of beauty culture.
188 n. state-st. state 5057.


JOIN THE NEW CLASSES FORMING NOW at the

**BURNHAM**

**School of Beauty Culture**

You will be prepared for a high-salaried position this Fall if you ENROLL NOW at Burnham's—the world's oldest and largest beauty school. DAY or EVENING CLASSES. Positions waiting. All tools free. Call, write, or phone now.

E. BURNHAM (Desk 50)
138 North State Street
Phone Randolph 3355.

Please send me complete school information and free booklet without obligation.

NAME ...............................
ADDRESS ..........................
CITY .................... STATE ........

**GIRL WANTED**

to learn stenography or bookkeeping in exchange for care of small apartment; room and board and good wages. Also SWITCHBOARD-TYPIST; COMPTOMETRY 15 days. Chi. Bus. Col., 190 N. State-st. Fra. 4122.

SHORTHAND—6 WEEKS.

**SPEEDWRITING**

FREE demonstration Thurs. 7:30 p. m.
NEWMAN SPEEDWRITING INSTITUTE,
12th Floor, 30 N. Dearborn-st. FRA. 2435.

**MODELS IN DEMAND.**

Learn this WELL PAYING prof. Only those who can qualify enrolled in class. FREE PLACEMENTS. MALLON-FRIEL STUDIO, 721 N. Michigan. Delaware 2465.

SWITCHBOARD OR CASHIERING TAUGHT in 7 days. Small cost. Earn $20 to $30 weekly. If seeking employment here is your chance to get started in this uncrowded field. Employment service for all. Natl. Business Inst., 427 Diversey-pkwy. Diversey 5840.

**I WANT A GIRL**

to learn stenography, typing, switchboard, in exchange for care of small apt.; rm., board and good wages included. National Business Institute, 427 Diversey-pkwy. Div. 5840.

**SWITCHBOARD—7 DAYS**

Actually use office, hotel dial, and Dr.'s brds. Pr. Branch Exchange. 7 rooms. Reception. Positions. Visit Eve. or Day SCHOOL. 621 Marshall Field Annex, 24 N. Wabash.

HOTELS NEED TRAINED WOMEN — BIG pay. Learn at home. Write Lewis Hotel Training Schools, Desk 749, Washington, D. C.

BEAUTY CULTURE — SPECIAL SUMMER rates. See Elizabeth McGrath or write American School, 190 N. State-st. Dea. 6627.

BEAUTY CULTURE — LEARN THE HEIM system; very reas. Day and eve. classes. 1019 W. 63d-st. Englewood 4636.

THE CHICAGO HAIRDRESSING ACADEMY. Beauty Culture Taught by Specialists in the profession. 64 W. RANDOLPH-ST.

NINA PARKER'S SYSTEM IN BEAUTY culture is thorough and complete; come in and see for yourself. 14 W. Wash., 2d fl.

MIDWEST BEAUTY COLLEGE, LTD.—
Practical Training. New Tuition: Terms.
5 N. Wabash-av., Suite 705-10. RAN. 9221.

CHANCE TO EARN $15 PR. WEEK IN FINE home while learning PRACT. NURSING eves. Call or write, 130 N. State, R. 1322.

### TRADE SCHOOLS.

INVEST IN YOURSELF!

**LEARN BEAUTY CULTURE AT MOLER'S**

and you have made an investment in yourself that will more than double your pay!

MOLER'S new and more professional degree is the feature that gets the big pay!

MOLER'S SPECIAL OFFER UNTIL SEPT. 1st.

is like writing you a check for $100. MOLER'S GIVES YOU THIS CREDIT to start your investment in yourself.

DAY OR EVENING CLASSES.
Call, mail the coupon, or phone.

**MOLER SYSTEM,**
59 E. MONROE-ST. CENTRAL 6393.
CHICAGO, ILL.

MR. MOLER:
Please tell me how an investment in myself will more than double my pay by learning Beauty Culture, and how your special offer until Sept. 1st will help me get started.

NAME ....................................
ADDRESS ................................
CITY ......................STATE ..........

BEAUTY CULTURE—
For those who want the best in training.
GERTRUDE HALE SCHOOL,
30 N. DEARBORN-ST. 3D FLOOR.

### DRESSMAKING—MILLINERY SCHOOLS.

DRESS DESIGNING, MILLINERY, FASHION art—Expert training; day or eve.; free booklet. Master College, 190 N. State.

### LOST AND FOUND.

**TO FINDERS.**

If you have found a cat or dog, a pocketbook, jewelry, or fur, and cannot locate the owner through the "Lost and Found" advertisements in The Tribune, call and go through the "Lost and Found" index at the PUBLIC SERVICE OFFICES.
1 S. Dearborn-st.
1101 E. 63d-st.
4152 W. Madison-st.

**TO LOSERS.**

If you are listed in the telephone directory you can charge an advertisement of your lost article by telephoning Miss Moore of The Tribune ad taking department, Superior 0100. Your advertisement receives the benefit of free listing in The Tribune Public Service Offices mentioned above for a period of two months. This service facilitates the recovery of lost articles advertised.

BRACELET—LOST—DIAMOND PLATINUM; in Wilmette Monday. Reward for return; no questions asked. Call Longbeach 1109.

COIN PURSE—LOST—TAN, CONTAIN $42, on Wellington-av., vic. of St. Sebastian church; reward. Bittersweet 1298.

DOG — LOST — BOSTON BULL BRINDLE, with white patch over eye. Harness on and 1930 and '31 license tags. Liberal reward. Return to 25 N. Marfield-av., or call Col. 0764.

DOG—LOST—BOSTON BULL, FEMALE, 4 months old. Forehead, neck and lower part of feet white. Sunday afternoon at Melrose and Broadway. Reward. 944 Montrose, Apt. 202. Edgewater 1027.

DOG—LOST—WHITE POODLE, PARTLY shorn, vic. 4100 Sheridan-rd. Lake V. 5477.

DRESSING CASE—LOST—BROWN SHARK seal; red fittings; initialed "E. E. B."; vicinity Chicago Town and Tennis club; reward. Phone Briargate 9549.

NOTEBOOK — LOST — GENT'S BLACK notebook; name and credentials inside. Call Estebrook 8419; reward.

PIN — LOST — DELTA SIGMA PIN, KEY. Jerry Winchell; reward. Estebrook 3020.

PONY—LOST—BL. SHETLAND, NR. 127TH-Halsted, Aug. 14. Reward. Pullman 4002.

PURSE—LOST—WILL MAN WHO CALLED from Columbus, O., about purse and ring lost, please call again! Liberal reward. Miss Lelia Skibbe, 1014 Main-st., St. Joseph, Michigan. Phone St. Joseph 150.

PURSE — LOST — LADY'S LIZARD PURSE on northbound "51" bus Saturday afternoon. Contained bank book, cash and fountain pen. Reward. Graceland 0557 evenings.

RING—LOST—GENT ½ K. DIAMOND, NR. St. Isl.-63d; rew. Ph. Dorch. 0667.

SUITCASE—LOST—BLK., 1 BROWN COM. case. J. B. Young. Papers val. self only. Reward. No questions asked. Address C 528, Tribune.

SUITCASE—LOST—BET. CHICAGO AND Lake Villa, with music, clothes and shoes. 4602 Beacon-st., Sun. 9184; liberal reward.

WRIST WATCH—LOST—ELGIN OBLONG, plain face, cord band, between Belair Hotel and N. on Sheridan-rd., Tues.; Int. "M. R." Keepsake from mother. Rew. Bittersweet 4928. Miss Rider.

### PERSONAL.

WE BRING PRIVATE CAR OWNERS AND guest passengers together for trips to N. Y., Florida, Cal. Share car exp.; refs. EVERY PASSENGER INSURED. AUTO TRAVEL BUREAU, 30 E. Jackson, Suite 800, Har. 7490. 35 E. Wacker, Suite 1738. Fra. 0696.

CPL. DRIVING BUICK TO CAL. TAKE pass. A-1 cars, pass. listed; N. Y., Fla., etc., shr. exp.; ref. 25 E. Jackson, R 1321. Har. 5084.

NO LONGER PARTNER IN STONE AND Plaster Art Studio. Not responsible debts contr. by any one but self. Roy J. Scatena.

CARS DAILY GO TO N. Y., CALIF., TEXAS, any part U. S.; share car expense; ref. ex. Auto Travel Ser., 203 N. Wabash, Cen. 3718.

NOT RESPONSIBLE FOR DEBTS CONtracted by any one other than myself after August 17. AL BACKEN.

NEW YORK, CALIF.—HIGH CLASS AUTOS; fast trips; share expenses; low cost. 208 N. Clark-st. Dearborn 0337 anytime.

MOTOR TRAVEL SERVICE — SAVE BY share car exp. plan; low rates; New York, Cal., Fla.; refs. 7 W. Madison, Cen. 8425-6.

JACK GOODMAN: WILL SELL ZENITH NO. 329402 if you do not call. Ayran Radio.

NOT RESPONSIBLE FOR DEBTS INcurred by other than myself. Jacob Potre.

JEANE: MISS YOU A LOT. EVERYthing O. K. DOROTHY.

W. B. J.: DAD PAID ALL DEBTS. WRITE to me. LUCILLE.

D.: HAVE $100 AT YOUR DISPOSAL. Please return. BABE.

### BUSINESS PERSONALS.

FREE MARCELS—MON., TUES., WEDS.—Permanent Wave Complete, $2.50. Manicure, 25c; Facial, 50c; Henna 50c. Chicago Academy of Beauty Culture, Inc., 37 S. Wabash-av., Suite 707-09. STA. 4421.

FREE MARCELS MON., TUES., WEDS.—Manicure, Shampoo, 25c; Permanent Wave $3.50. MIDWEST BEAUTY COLLEGE, Ltd. 5 N. Wabash-av., Suite 705-10. RAN. 9221.

FREE MARCEL MON., TUES.; SHAMP., 25c. Henna rinse, 50c; Facial, 50c; Permanent wave, $2.50. Open Mon. and Fri. evenings. Nina Parker System, 14 W. Wash., 2d floor.

CASH FOR OLD GOLD, SILV., PLATINUM, jewelry, dental crowns. U. S. Smelting Works, 39 S. State-st., 4th flr., cor. Monroe.

FREE HAIRCUT OR MARCEL—GERTRUDE HALE SYSTEM, 30 N. Dearborn, 3d fl.

### MUSICAL INSTRUMENTS.

**Pianos and Players.**

**Buy at Kimball Factory.**

9 rebuilt upright pianos....................$25 each
8 small used Junior pianos................$35 each
11 new $395 Junior uprights..............$145 each
Used grand pianos at factory............$195 each

**FACTORY, 2631 W. 26TH.**

Phone Lawndale 3862. Open until 5 p. m.

RENT A NEW PIANO—BABY GRAND, $10 a month; midget upright, $6 a month. CABLE PIANO CO., Wabash and Jackson.

CABLE & SONS—$1,250 LOUIS XVI. PERiod model grand; used 9 mos., for $550. WYMAN'S, 604 Republic Bldg., 209 S. State.

$100 UPRIGHT PIANOS TO CLOSE OUT, $20 UP, ALL MAKES. Schultz Piano Co., 2255 W. Madison-st.

### BUILDING MATERIALS.

POSITIVELY LOWEST PRICE IN TOWN on sash doors, moldings, roofing, and any kind of lumber or millwork. $1 souvenir FREE if you present this ad. Chicago Millmen's Clearing House, 2431-33 Irving Park-blvd. Keystone 7370.

### MUSICAL AND DRAMATIC.

ACCOMPANIST—DESIRES PRACTICE WITH ensemble, etc. Address O 196, Tribune.

### TO RENT—ROOMS—SOUTH.

BLACKSTONE, 5519. DORCH. 4100.

**UNIVERSITY HOTEL.**

$8 PER WEEK UP; $2 PER DAY.
New bldg.; tub shwr. in every rm.; no extra charge for 2; I.C. exp., bus, park, lake, golf.

BLACKSTONE, 5748. IS THE ADDRESS. BLACKSTONE HALL is the place. $7 a week and up is the price. We KNOW you'll be happy here!

DORCHESTER-AV., 6817, LITTLE HOTEL—New, quiet, homelike, $7 week up; running water, tub, shwr.; comf. lobby; I. C. trans.

GREENWOOD, 6220. PLAZA 4800.

**GREEN BRIAR HOTEL**

$9 per week, $2 per day up.
New bldg.; priv. tub, shwr. every rm.; large, light rms.; no ext. chge. for 2; nr. all trans.

HYDE PARK-BLVD., 5470—SGL. OR DBL. rms., reas.; I. C., bus. A. Christensen.

KIMBARK, 6528—RMS., $3.50-$7; 1 RM. kit., $6; 2 rms., $10; hot. s.; nr. I. C., L.

LAKE PARK, 4943—EAST VIEW HOTEL—Outside rms.; priv. or conn. bath; cool, nr. lake; comp. hotel serv.; 8 min. lp. $5.50 up.

NORMAL-BLVD., 6400. ENGLEWD. 3700.

**NORWOOD HOTEL**

$8 PER WK., $2 PER DAY.
New bldg.; lge. dble. rms.; tiled walls, in baths; close to L, surf., bus, steam trans. Moderate priced cafe. Comm. kit. apts., $60.

OGLESBY, 8338 — BUNGALOW RM., KIT., priv. or garage opt. So. Shore 8453.

SIXTY-FIFTH-PL., E., 1540—I. C., BUS, L.

**JACKSON PARK PLAZA.**

Beau. rms., adj. baths, shwrs.; $6-$10.

SIXTY-FOURTH-ST., E., 1511—SGL. FURN. slpg. rm., $3; lrgr., $3.50-$4; cool; all tr.

LG. RM., BEAU. FURN.; KIT. PRIVL. OR share apt. with cpl., 2 girls. Drex. 2661.

**Hotel Rooms.**

PARKLAND HOTEL—$7 WK UP; 1 BLK. to I. C., L, surface, bus; complete service. 1550 E. 63D-ST.

### TO RENT—ROOMS—NORTH.

BELMONT-AV., 1532. BITTERSWEET 1740.

**HOTEL DASHER.**

Beau. rms. with tub and shwr., $7 per wk.;

**Clarendon Beach Hotel.**

Special rates; large rooms with private bath; single rm., $7-$8-$9 week; dbl. rms., $10.50-$12; twin beds, large clos.; right at beach. 831 Wilson-av. Longbeach 4020.

CLARK-ST., N., 2026. MOHAWK 3460.

**HOTEL CLAYTON**

BRAND NEW BLDG., OPP. LINCOLN PK 300 modern rooms; Beautyrest beds. Comp. service; 10 min. to Loop; $8 weekly.

**RADIO IN EACH ROOM.**

CLARK, N., 1039—NICE CLEAN SGL.-DBL. rms.; all conv.; $4 up; walk. dist. loop.

DEARBORN, N., 1425—LARGE, CHEERFUL rooms; reasonable rates; near park.

GREENLEAF, 1445—AIRY FRT. RM., LGE. clos., shower, bath, L. Sheldrake 4602.

KENMORE, 4618, HOTEL KENMORE—$6-$8 a week; pri. bath, $9; Wilson L or bus.

LARRABEE, N., 1508.

**NORTH-AV. Y. M. C. A. MODERN CLUB.**

NICELY FURN. SINGLE RM., $4 UP. Swimming, gymnasium, tennis, golf net, cafeteria; perm. and transient rent; free parking; 10 min. to loop. Div. 2317.

LA SALLE, N., 1432. MOHAWK 0541.

**NEW PAXTON HOTEL.**

Tourists Welcome.

Cool rooms [priv. bath]; $8 wk.; daily, $2; walk to Lincoln Park, beach and loop.

LA SALLE—N., 1039 OR 1702—NR. PARK. FREE PARKING. Mod. hotel rms., $5 up; el. trans., $1 up.

MAGNOLIA, 5239—UNUSUAL RM., PRIV. resid.; men; exc. food; reas. Edge. 0472.

MELROSE, 454, DEL MONTE—SUMMER resort location; swim., golf, tennis; cool, airy; reas.; ex. din. r.; $8.50, with mls. $13.

OHIO, W., 27 OR 508 N. STATE—MOD. new. dec. htl. rs., $3 up; hskp. rs., $5 up.

RUSH, 751—FINE LIVING ROOM, WELL furn., suit, 1 or 2; all home privileges; $9-$12; walking dist. loop. Delaware 3852.

SHERIDAN-RD., 4035—LAKE VIEW 4220. Clean, outside rms. 1-2 persons; run. wat., ph., $5-$8; bath, $6-$11 wkly.; L. bus. sur., 1-2 rm. hskpg. apts., $8-$11 per week.

SHERIDAN, 819—CHATEAU CLUB FOR girls, $3.50-$10.50 wk.; ms. opt. Buc. 6814.

SHERIDAN, 4836—LARGE OUTSIDE RM., 11x20, twin beds; gd. trans.; $8 wk.

STATE-PKWY., N., 1540—CHOICE RS. FOR girls; free kit.; also apt. for 3; reas.; bus.

WINTHROP, 5054. LONGBEACH 8933.

**HOTEL FRANCES**

100 brand new rms. with beaut. tile baths; all with tub and showers; this hotel is conceded to be the best furnished on N. Side; ideal location; gar.; 1 blk. Argyle exp., bus. surf.; rates as low as $7.50 wk., $2 day.

WINTHROP, 5530—NR. L, BUS, EDGW. bch.; new, clean rms., $7 wk.; $1.50 d.up.

**DUPONT HOTEL**

5047 KENMORE-AV. LONGBEACH 0815.
Nicely furnished rooms, $5 week.
1 room apartments, $10 week.
NEAR BEACHES.
Offering outstanding values, compl. hotel serv.; exc. trans., close to shopping center.

**Lakeshire Hotel**

**CLARENDON-AV., 4128.**

85 rms., all with private bath and showers; $8 up; daily, $2. Bus, L, surf. Bitter. 3900.

**Hotel Rooms.**

**Schiller-Clark Hotel,**

64 W. SCHILLER-ST. WHITEHALL 7422.
Sleeping rooms, $4-$8 week; 1-2-3 rm. kitchenettes, $8-$14 week; walking distance to loop; near park and beaches.

### TO RENT—ROOMS—NORTHWEST.

KEDZIE-BLVD., 2506 AND 2530—RMS., $5-$8, also kit., $6-$10; opp. Logan Sq. L.

### TO RENT—ROOMS—WEST.

HAMLIN-AV., N., 212—350 LG. LT. AIRY rms.; hotel serv.; $4 per week and up; Opp. Garfield Pk., L, surf., bus. Ked. 7000.

**Hotel Rooms.**

WESTLANE HOTEL, 4507 WASHINGTON—Cool, outside rms.; in-a-dor beds; pri. ba., shwr. in each rm.; reas. summer rates.

### TO RENT—HOUSEKEEPING ROOMS.

**South Side.**

BLACKSTONE, 6627—3 REAR RMS., RL. kit., priv. bath, $10; 1-2 rms., kitnt., $5.

BLACKSTONE, 5601—1-2-3 RM. APTS., $7 up; slp. r., $5; nr. pk., lake, I. C. ex., bus.

CORNELL, 5233—1-2-3 RM. KITCH.; COOL, clean; porch; pri. bath.; nr. I. C., lake.

DREXEL, 5000. CARLTON APTS.
3 rms., priv. bath; 1 rm. kitch.
TAKE NO. 1 BUS TO DOOR.

DREXEL, 4332—1 RM. KITS., OPP. PARK; adj. bath; maid serv.; $7; bus, L. surf.

DREXEL, 4730—DES. HSKPG. ROOM, PRI. bath or run. wtr.; frt. bsmt. rm. with bath.

KENWOOD-AV., 4717—ONE ROOM KITCHenette apartments, private baths; near I. C.; parking space; $40 to $55.

KENWOOD, 6430—1 R. KIT.; ROLLAWAY; run. wat.; $7; also slp. rms., reas. Lesser.

KIMBARK, 6621—MODERN 2½ RM. KIT. apt.; private bath, 1 blk. I. C., $13.

KIMBARK, 6045—CLEAN, WELL FURN. 2 rm. frt.; reas. Slpg. rms., $3.50 up. I.C.L.

OAKENWALD, 4366—2 LG. RMS., 1ST FL. frt., $8; also 2 rms., $6. Oakland 2580.

SIXTY-SECOND, E., 1368—CLN., LG. 1-2 R. Pch., rl. kit.; $5-$8; free pk.; I.C., L. sur.

SIXTY-FOURTH-ST., E., 1511—WELL FUR. front hskp. rm.; kitch.; child welcome; $6.

WOODLAWN, 6543—4 RMS., NEW, DEC. overstuffed; prv. bath; $15 wk. Mid. 2658.

WOODLAWN, 6542, 2D—2 LGE. RMS., nice. furn.; pch.; $8 wk. Also slpg. rs., $4.

**North Side.**

ALDINE, 539—3 LGE. LT. RMS.; RL. KIT. with pch., $13. ½ blk. Bdwy.; bus.

BEACON, 4701 AND 4554 MALDEN.
Large outside 2 rm. dinette apts. New bldgs. Lge., airy liv. rms.; new. furn.; priv. baths; carpeted flrs.; complete service; free lt., gas, lin., refrig. $11-$14 wk. No extras.

BELDEN, 345—AT LINC. PK.; NR. BCH., attr. 1 rm. and kit. with priv. bath; $10.

BELDEN, 1045—1-2 R. APTS.; NEW. DEC.; free park.; $5 up. Tourists welcome. L.

BRIAR-PL., 733—NR. CLARK AND BELmont; clean, comf. 2 rm. apts.; $6 up. Also 2 rms. with pchs. Exc. tran., L, surf.

BROADWAY, 5554 — HSKPG. ELEGANT rooms, $5; sleeping rooms, $3.50 up.

BROADWAY, 4040—NEW APT., 2 RMS., $7; near beach. Sher. L, bus; sgl. kit., $5.

CLARK, N., 1039—2-3 RM. KIT. APTS.; all conv.; suit. 3 or 4. $10 up. W. d. lp.

CLARK, N., 1004—NR. BCH., 1-2-3 RM. kit.; priv. bath, elev.; $6 up. Free park'g.

CORNELIA, 730—JUST OPEN. NEW FURN. 1-2-3 rms.; pri. bath; reas. Belmont bch.

GENEVA-TER., 2338—1 R. KITNTS., NEW furn., nr. Linc. Pk., gd. tran., $6-$6.50.

GOETHE, W., 9 [1300 N.]—RM. WITH PIano; rm. with bath; also sgl. rms., $4 up.

GRACE-ST., 724 — NEWLY FURNISHED and decorated; 1 and 2 rooms for hskpg. excellent transportation; reasonable.

GREENLEAF, 1445—AIRY 2 R. PR. BATH, rollaway; real kit.; bch., L. Shel. 4602.

IRVING PK.-BLVD., 845—NEW, DEC. 1-2-3 rm. apts.; $5 up; pri. porch.; Sher. L.

KENMORE, 5132 — 1-2 RM. KIT. APTS., daily maid ser.; free gas, elec., linens. Near wonderful BEACH. Good trans. $7 week up.

KENMORE, 4348—1-2 RMS., REAL KITCH.; pri. por., clean, quiet. Wil. ex.; $6 up.

KENMORE, 4640—1-2-3 ROOM KIT. APTS., pri. bath, phone serv., $8-$13; Wil. L, bus.

LA SALLE, N., 1039 OR 1702—OPP. PK.; 1-2-3 r. kit., pri. b., el., $7 up; free. park.

LAWRENCE, 853, AT LAKE — 3 RM., pri. pch., frt 2 r., s. par.; n. dec.; L.bus.

LELAND, 812, AT LAKE—FRT. 1-2-3 RM. kits.; adj. bath; priv. pch.; garage; $5 up.

MAGNOLIA, 4441—1-2 ROOMS; NEWLY furn.; 2 beds; $6 up; all transportation.

PINE GROVE, 3915—1-2 RMS.; KITCH.; $6 up; 3 rm. bsmt. apt.; new. dec.; homelike.

PINE GROVE, 3610 — 1 RM. AND REAL kit.; pch.; exc. tr.; $10; slp. rs. $5.50 up.

RACINE, N., 4426—BEAU. 1 RM., $8; 2 and 3 rms.; pri. pch., bedrm., accom. 4, $12.50 to $14; mod. fur.; adults. Edg. 0871.

RACINE, 4448—FRT. 1-2 RM. KIT. APT.; priv. bath, priv. pch., $6 up; Wil. L, bus.

ROSCOE, 712 [3400 N.]—2-3 RM.; NEWLY dec. and furn.; tel.; $8 up. Slpg. rms., $4.

SHEFFIELD-AV., 2617; MONTANA, 957—1 r., $3; fr. r., $5; 2 r., $5; 2 r., pch., $6.50.

SHEFFIELD, 2241 — 1-2 RM. PULLMAN kitnt.; also 2 rm., priv. bath; L; low rates.

WINTHROP, 5346—KIT. AND SLPG. RMS.; clean, quiet; L, bus, lake; maid; $5 up.

WINTHROP, 5208—1 AND 2 LT. HSKPG. rms.; well furn.; r. w.; $5 up; pkg. space.

**West Side.**

FLOURNOY, 4310—1 LRG. FRT. RM., $6; 2 rms., $8.50; nice. furn.; stm. ht.; gd. trn.

KEYSTONE, N., 954—3 RMS., RL. KIT., priv. bath and extra glazed pch.; gas, lt. and elec. furn. Adults pref. Albany 1861.

WARREN, 3138 — KITNT., H. C. WATER, icebox; all rms. $5; pr. bath $10; best tr.

WASHINGTON-BLVD., 2147, OR 2944 JACKson-blvd.—2, 3, 4 rm. apts.; pri. baths; $8.50-$15.50; gar., $6.50 mo. Free parking.

### BOARD AND LODGING.

**South Side.**

CORNELL-AV., 5227, THE GALE—3 RM., bath, porch suite, $30 wk. for 2, inc. meals. Single rm., $13; near lake; ex. meals.

DREXEL-BLVD., 4322B, 2D APT. NO.—SGL. -dbl.; all trans.; best eats; rl. h.; sm. fam.

ELLIS, 4545—CLN., LG. FRT. RMS., SUIT. 2; also sgl.; h. cook.; all tr., gar. Drex. 8235.

6221 INGLESIDE—WITH OR WITHOUT bd.; clean, airy, neat; new. furn.; nr. bus, I. C., el., surf., U. of C., Jack. Pk. Dor. 2246

PRAIRIE-AV., 2821—THE COUNTRY HOME. Brd. and rm., $8 week.; rm. new. dec.

THERIEN HOME FOR AGED, INFIRM, AND mild mental cases. Home comforts. Nurse's care; $50 month and up. Midway 1606.

**North Side.**

ERIE, E. 215—FAIRFAX HALL, CLUB FOR girls; nr. lp.; exc. bd., rm., $8.50-$12 wk.

FRONT RM., SUIT. 2, WITH GOOD BOARD, $7.50 each. 3527 Sheffield. Gra. 0367.

KENMORE, 4838, 2D—LGE. FRT. RM., 1-2 exc. board; L. sur., bus.; reas. Ard. 2733.

OAKDALE, 506, 1ST—BOARDERS BY WK.; pri. home. Exc. table. Reas. Bit. 3392.

SHERIDAN, 5815, HSE.—FRT., DBL., TWIN beds fac. pri. bath; also sgl.; ex. mls.; pri. f.; rl. hm.; reas.; all tr. Ard. 3927.

WILSON, 856—COOL ROOMS, AT BEACH; home made pie, cake; piano; $9. Sun. 1190.

TRAINED NURSE WILL CARE FOR AGED person or paralytic; terms reasonable; best of care and food. Div. 4912. Miss Terrell.

QUIET, REFINED HOME FOR AGED OR semi-invalid; nurse's care. Buck. 3034.

**Northwest Side.**

KEDZIE-BLVD., 2407, 1ST—LGE. COOL R., tas. hm. ck. meals; $8 dbl.; $9 sgl.; all tr.

**Children.**

BEST CARE FOR CHILD; MOD. OAK PARK home; near school. Village 7287W.

BUNGALOW HOME FOR SMALL CHILD; excellent care. Phone Village 5707-J.

GOOD CARE, FOOD FOR CHILD, ANY AGE. Modern bung. home. Wentworth 5035.

### HOTELS AND APARTMENT HOTELS.

**DEARBORN PLAZA . . .**

Kitchen Apts., $60 Up.
Hotel Rms., $12.50 Up.
SPECIAL TRANSIENT RATES.
1032 N. DEARBORN.

**ST. GEORGE HOTEL.**

1455 E. 60TH-ST. I. C. EXP. STATION. Overlooking the Beautiful Midway. The only hotel in Chicago with outside sleeping porches. Kitchenette apts., $65 to $80.

**NEWBERRY HOTEL. AMERICAN PLAN.**

Rooms with and without showers; $17 wk. up. 817 N. DEARBORN. Home cooking.

A HOTEL THAS IS A HOME—
ALL ROOMS WITH BATH, $8.50 WEEK.
**HOTEL LINWOOD,**
1812 WASH.-BLVD. SEELEY 2770.

**PARK DEARBORN.**

Chicago's smartest, near loop apartment hotel. Kitchenette and hotel room. 1260 N. Dearborn. Whitehall 5620.

**NEW 22 STORY ST. CLAIR.**

Sec. weekly and monthly rates; 5 minutes' walk to Loop; Ohio and St. Clair. Sup. 4660.

**NEW LAWRENCE HOTEL.**

1-2-3 Room Apts., $65 up.
1020 Lawrence-av. Longbeach 2100.

WELLINGTON ARMS HOTEL—1-2 R. KIT. apts., furnished-unfurn.; hotel service; $65 up. 2970 Sheridan-rd. Bittersweet 4600.

THE BLACKWOOD APARTMENT HOTEL—Oct. 1st leases. Open now for inspection. 2-6 rooms. 5200 BLACKSTONE-AV.

THE KENARD APT. HOTEL—1-2-3 ROOM apts., $50-115; 24 hours full hotel service. 5746 Kenmore-av. Longbeach 7913.

MIRA-MAR HOTEL—
$8 UP WEEKLY; $2 UP DAILY.
6218 WOODLAWN-AV. PLAZA 1100.

HOTEL RIVIERA, 4900 BLACKSTONE-AV. —165 rooms, baths; coffee shop in bldg.; near I. C., bus; $8 week up; $2 day up.

HOTEL MAJESTIC—LOWER RATES. NOW only $1.50 per day, $9 per week; central location. Quincy at State-st.

### APARTMENTS AND ROOMS TO SHARE.

APARTMENTS TO SHARE—YOUNG WOMen only. NORTH—Elm-st. to Rogers Park, $25-$30. WEST—Logan-sq. and Austin, $25-$30. Rm.-bd. for 2, $40 ea. SOUTH—2 girls shr. 6 rm. apt., $30 ea. OTHERS to share from 55th to 108th-st. Only high grade young women desired.

SHARE APARTMENT SERVICE.
333 N. Michigan, R. 432. Central 1795.
OPEN EVENINGS AND SUNDAY.

CATH. LADY DESIRES SAME SHARE sml. apt. Longbeach 9160. Apt. 512, eves.

### TO RENT—HOUSES.

**South Side.**

6625 S. CARPENTER—MODERN 5 ROOM brick bung., steam heat. Prospect 4133.

**Northwest Side.**

JEFFERSON PARK — 2 BRICK BUNGAlows, furnace heat, 5 rms., $50-$55. RALPH H. BEESLEY, 4219 Irving Park.

**Suburban.**

LOVELY ENG. HOME NR. SKOKIE CLUB. 7 bedrms., 4 baths, spacious grnds.; furn. or unfurn.; $350 month. Winne. 3450.

COMPL. LIST OF FURNISHED AND UNfurnished homes on No. Shr. Mrs. Fuller, 1618 Chicago-av., Evanston. Green. 7220.

### TO RENT—FURNISHED HOUSES.

MODERN 5 ROOM BUNGALOW, FURnished with high grade furniture. Convenient to everything. $75. Best references required. 5519 Wilson-av. Palis. 0587.

### TO RENT—SUMMER RESORTS.

FOR RENT—BUNGALOW, COUNTRY, CLOSE Delavan Lake; furnace, elec.; by Sept. 1; ideal for week-ends year round; double garage. Address F C 24, Tribune.

ALL MODERN HOME AT SPRING BEACH, Diamond Lake, Mich.; beautiful bathing place. Address or call at 1405 Lincoln way West, South Bend, Ind.

7 ROOM FURNISHED SUMMER HOME ON Fox River; electric and water. Max Bangsow, 4873 N. Hopkins-st., Milwaukee, Wis.

ROSE COTTAGES RMS., PAW PAW LAKE, Mich. All conv.; gentiles. Vin. 8802.

PAW PAW LAKE, MICH. — ATTRACTIVE cottage, all convs. Ph. Euclid 6227.

### TO RENT—APARTMENTS.

**SOUTH.**

**General List.**

**TODAY IS AUGUST 17.**

Getting closer to the expiration of your lease.

2 TO 4 ROOMS, $45 AND UP.
7107-51 BENNETT-AV. — Around the corner from I. C. station, stores, etc.; apartments are large and light. SEE MANAGER ON PREMISES.

3, 4 ROOMS, $57.50 AND UP.
7317-25 EAST END-AV. — High-grade up to date apartments with free electric refrigeration; near I. C., surface lines. BEST APARTMENTS IN SOUTH SHORE. SEE THEM TODAY.

3, 4, 5 ROOMS, $52.50 AND UP.
7020-38 EAST END-AV.—2 blocks from I. C. station; apartments have tile baths with showers; canvas walls, in-a-dor beds, free electric refrigeration. SEE MRS. BROWN ON PREMISES [7030].

GLATT & PRICE,
6827 Stony Island. Dorch. 8800.

**5426-36 RIDGEWOOD-CT.**
**2, 3, and 4 ROOMS.**

Nearly new; extra large, light rooms; spacious closets; white enamel trim; built in tubs, showers; free electric refrigeration. Be sure to see these. Some as low as $65. Janitor on premises.
CARROLL, SCHENDORF & BOENICKE.
1512 E. 53d-st. Dorchester 6200.

**4 RMS.—2 BEDROOMS.**

LARGE 3 ROOM APTS.
Attractive, newly decor. apts.; free elec. refrig.; 1 block South Shore I. C. station; 21 minutes loop. 7201-19 Yates-av.

**3½-4½-5 ROOM APTS.**

Sound and fireproof; extra in-a-dor bed; newly decorated; canvas walls, elev. serv. Free gas and refrig. I. C. and surf. lines. 7131-45 Yates-av. Resident manager.

**6653-57 LAFAYETTE-AV.**

New bldg.; 1 to 5 rooms, $42.50 to $62.50. Free elec. refrig.; mod. Agent on premises.

ASK FOR OUR NEW RENTING LIST—
GEO. C. BOUR & CO., INC.,
2010 E. 71ST-ST. MIDWAY 0877.

2-3-4 RM. APTS., NEW AND MOD.; FREE elec. refrig.; rent $40 up; agent on prem. 115 E. 68th-st., cor. Michigan-av.

SEND FOR OUR COMPLETE LIST.
JAMES G. BARSALOUX, INC.,
1500 E. 63D-ST. HYDE PARK 0010.

STRICTLY MODERN APTS., 3-4-5-6 BEAUT. rms.; elec. refrig., gd. trans.; $47.50-67.50. See Mrs. Stewart, 7956 S. Wabash-av.

2-3-4 RM. MOD. APTS., $42.50-$50-$65; free gas, elec. refrig., inador; nr. I. C. and shopping. 7128 Merrill-av. Cen. 6919.

**One, Two, and Three Rooms.**

7546-56 COLES—2-3 RMS., KITCHENETTE, dinette arrangement, electric refrig.; 1 blk. to I. C., $37.50-$50.
DRAPER & KRAMER, INC.,
2446 E. 75th-st. Sag. 3764.

**441 WEST 79TH-ST.**

2-3 rm. kitch. apts.; free refr., rollaway bed; good trans.; low rent.

3 ROOMS—INADOR BED, ELEC. REFRIG.; special price and concessions; short walk beach; exc. transp. 4815 Lake Park-av.

2 RMS., ONLY $50—PRACT. NEW BLDG.; nr. I. C. station, L, park, bathing beach. 6431 Harper-av. Janitor at building.

$30-$45 FOR 1-2 RM. KIT.; FREE LT., REF. Cars, L, R. I., surf. 227 Englewood.

**Four, Five, Six Rooms, and Larger.**

**4 Rms., 7334 Jeffery-av.**
**Rents Reduced to Lowest**

in neighborhood; modern bldg.; tile walls and showers; free electric refrig.; I. C. trans.

TWO 4 RM. APTS., $55 MO.; TWO 5 RM. apts., $65 mo.; General Electric refrigeration; im. poss.; located 7416-18 Emerald-av. O. RUETER & CO., Beverly 4595.

7004 CLYDE-AV.—BEAU. COR. BLDG., 3D apt.; 6 r., 2 b., el. refr.; nr. I. C.; red. rent; owner. Dor. 7938 or Stewart 8844.

5326 HARPER-AV.—PERFECT 2D FLOOR apt.; 6 r., 2 b., el. refr.; nr. I. C. Reduced rent. Owner. Dorch. 7938 or Stew. 8844.

S. W. COR. MARQUETTE-RD. AND KENwood, 4-5 rms., newly decorated. $55-$60. See janitor on prem. or Hyde Park 7000.

4 RMS., NEWLY AND ATTRAC. DEC.; G. E. refrig.; immed. occup.; nr. L, surf. bus. $50. Also 5 rms., $52.50. 1516 W. 62d-st.

6201 S. ROCKWELL—4 RMS.; G. E. REFR.; newly decor.; sun par.; front; $52.50. F. H. HALVORSEN & CO., 3145 W. 63d-st.

NEW 5-6 RMS. IN 3 APT., 1 BL. I. C. sch., stores. 1130 E. 81st-pl. Tri. 8358.

5 RMS., GAS STOVE, FRIGID.; ½ BLK. TO I. C.; ½ to st. cars. 734 E. 95th-st. $45.

8020-28 DOBSON—5-6 RMS., SLPG. PCH.; brick gar.; I. C.; will dec. Dea. 7374.

S. SHORE NR. I. C., 4 RMS., SUN PARL., glzd. slp. pch., refg.; adults; $65. Dor. 2417.

6708 S. ELIZABETH—MODERN 4 ROOMS; janitor service; $45. Prospect 4133.

5-6 RMS., FUR. HT., RENT RED., $35-$40; new dec., lg., airy. 6205 Sangamon.

7 RMS., 2 BTHS., ENC. SLP. PCH., HEAT. gar.; reduced rt. 6736 Crandon. Mid. 6831.

**SOUTHWEST.**

**Four, Five, Six Rooms, and Larger.**

6 RMS., BRKFST. RM., LG., LIGHT, ELEC. refrig.; $70. 3021 W. 54th-pl. Hem. 3695.

**NORTH.**

**General List.**

**2000 LINCOLN PARK WEST.**

NEW 16 STORY BUILDING.
**2-3-4-5 Rms., $87.50-$237.50**
24 hr. elev. service. Optional maid service. Doorman. All outside rooms.
Peter F. Reynolds. Linc. 3633.

**2807 LUNT-AV.**

You will really feel at home in these beautiful 3½-4-5 rooms. Tile bath and kitch. Elec. ref.; separate shower stalls; wrought-iron gates and decorated up to the minute. Low rent but good refs. req. Rog. P. 10179.

**520-528 SURF-ST.**

Beaut. 2, 3, and 4 rm. apts.; modern new bldg.; moderate rentals; lib. concession.

**5329 KENMORE-AV.**

1-2-4 rms., $45-$75; best trans.; free gas and ice. See janitor or call Rand. 6171.

**734 WRIGHTWOOD.**

2 blks. w. of Lincoln Park; 3-4 rms.; rents very reas. See janitor or call Rand. 6171.

BEAUTIFUL 3, 4, AND 5 ROOM APTS.; modern; in Belmont Harbor district; reasonable. 550-60 Aldine-av.

3½-4 RMS., $65 UP; LG. RM., ROLLAWAY; refrig.; new. dec. Jan. 3161 Hudson-av., near Belmont; 1 blk. west of Sheridan-rd.

10 W. ELM-ST., COR. STATE—NEW BLDG.; 2 to 5 spacious, carpeted rooms; canvased walls; 10 minutes' walk to loop; $75-$150.

HTD. HIGH BSMT. FLAT FACING BLVD. nr. lake. Gehm, 524 Diver.-pkwy. Wel. 0290

1 BLK. LINC. PK., 2100 NORTH, COR. bldg., 3-4 rms., $40-$50. 356 Garfield-av.

7016 SHERIDAN-RD.—BEAUT. 3-4 ROOM apts.; ex. in-a-dor; 1 blk. L, lake, bus; reas.

**NORTH.**

**General List.**

**DELAWARE TOWERS**

Delaware -pl. and N. Wabash.

ONE ROOM UNIT, $65 UP. Living room with door bed. Kitchen with electric range in separate room. Showers over tub. FLOORS carpeted. South exposure. Service available.

FOUR ROOM UNIT, $135 UP. Living room, bedroom, dining room, and kitchen in separate rooms. Extra doorbed if needed. Bath and shower. FLOORS CARPETED. Service available.

Soundproof walls between apartments. Corridors and kitchens have forced ventilation. Food shop, grill, garage and druggist connected.

**415 FULLERTON-PKWY.**

NEW 18 STORY BUILDING.
**2-3-4 RMS., $80-$160.**
Free gas and refrigeration.
Overlooking Lincoln Park.
Peter F. Reynolds. Lin. 1518.

**One, Two, and Three Rooms.**

**SUBLET—MY $150 APTMT.**

at 1400 Lake Shore-dr.; living rm. with in-a-dor bed and bedroom for twin beds; kitchenette; 4 windows on lake; coolest apartment in Chicago. Magnificently appointed building and location. Reduced rent for good tenant. Ask for Mr. Kindler. Whitehall 4180.

**Don't Swelter in Summer Ht.**

Live on the lake, enjoy the cool summer breezes at
1029-51 NORTH SHORE-AV.
at the lake, 4-5 room apts. avail. Ultra modern bldg. Representative on premises.
SCHOENLANK & KIRSCHNER, INC.
1505 MORSE-AV. SHEL. 8820.

**SUBLET TO RESPONSIBLE TENANT.**

Living rm., bedroom, dinette and kitchenette; direct view of lake and boulevard; dining room in building. $145; 1 month concession. 1400 Lake Shore-dr. Mr. Ovitt. Whitehall 4180.

**BEST OFFERING**

on the north side in 1 rm. Kitch. apt., $37.50 per mo.; free gas, elec., and ref. Open today. E. JOHNSON, 5161 N. Ashland, Lon. 6520.

**YACHT HARBOR APTS.**

1-2-3 ROOM APTS., $50 up.
ALSO FURNISHED APTS., $65 UP.
422 MELROSE-ST. BITTERSWEET 4106.

**4200 HAZEL-AV.**

2 rm. apts., 4 story elev. bldg.; new, modern; free light and gas; convenient to L, bus, park and lake. Wellington 3460.

4301 N. WINCHESTER—2 R. APTS. ONLY $40 with refrig.; all trans. See agt. on prem., or call Bitt. 6838.

NEW BLDG.; CHOICE 2½ ROOM APTS. Modern, spacious. 4608 N. Hermitage.

919½ SUNNYSIDE—SPACIOUS 3 RM. APT.; real bedrm., bath, frig.; $50; nr. L, bus.

1½-2½ RMS., BEDRM.; LOW RT.; 1 BLK. Addison-Linc. sta. Rav. L. 1837 Patterson.

1961 CULLOM—COR. DAMEN; NR. L; 3 lge. rms., new bldg.; elec. ref., $50; conc.

445 ST. JAMES-PL., AT LINC. PK.—3 large rms. and kitchenette; free refrig.

**Four, Five, Six Rooms, and Larger.**

**4 ROOM EFFICIENCY.**

Extra in-a-dor bed; view of lake; $115; includes light, gas, refrigeration and switchboard service; coolest location in Chicago. Agent on premises. 1400 Lake Shore-dr. Whitehall 4180.

**WONDERFUL COR. APT.**

4 large outside sunny rms., 6 windows in liv. rm., 4 large closets, pantry, elec. refrig. Choice neighborhood, high grade bldg., nr. Morse-av. L sta. Janitor will show. 1435 Pratt-blvd.

**Sublet—1400 Lake Shore-dr.**

De Luxe 5 rm. effic., unfurnished; Aug. 15; one year; regular price, $200. Will sacrifice. See Mr. Taylor at building. Whitehall 4180.

**Unusual 5 Rms. and Slp. Pch.**

Equal to 6 rm. apt.; 1 bl. Jarvis L. See Janitor, 1417 Sherwin, or call
LIEPOLD & HICKS, INC.,
1569 Howard. Hollycourt 2300.

**1455 CORNELIA.**

$55 pays to Oct. 1st; 4 lovely, light rooms; free refrig.; cor. bldg., residential dist.; stores; L and surf. 2 blks. Longbch. 8833.

**5 Choice Outside Rooms.**

$75 pays to Oct. 1st; sun plr.; free elec. refrig.; 2 blks. Howard business district; L transp. 1511 Jonquil-terr. Longbeach 8833.

**1324 HOOD-AV.**

New 12 apt. bldg.; 4 large rms.; near Granville L sta., free refrig. and gas. See agent at bldg. Ph. Rog. Park 6360.

**561 ALDINE-AV.**

4 and 5 large rooms, sun parlors, refrigeration; block Lincoln park; $57.50 to $75. Samuels, 555 Aldine.

**ON THE LAKE.**

Very hi. grade 4-6 rms.; all outside. 1119 Lunt-av.; excel. trans. Rog. Pk. 6725.

**5929 N. FAIRFIELD-AV.**

6 room modern apt.; refrigeration; $75, including garage. Ravenswood 4220.

1663 PRATT-BLVD.—4-5 ROOMS, NEWLY dec., tile bath, shower, refrig., good trans.; manager on premises. Sheldrake 8180.

OCT. 1ST, LAKE SHR.-DR. APT.—5TH FL. 4 master chambers, 2 maids' rms. H. H. Decker & Co., 400 N. Michigan. Sup. 5178.

HIGH GRADE APT.—NEAR LAKE; 6-7-8 rms., 1-2-3 baths; eqpd. playgrd.; $110-$165. Waller, 700 Irving Pk.-bl. L. V. 6480.

6 ROOMS, 3 BATHS—
1366 N. Dearborn. Beaut. view of lake. HOGAN & FARWELL, INC. Whitehall 4560.

HOYNE MANOR—BEAUT. 3½-4-5-6-7 RMS.; 6 bldgs. Hoyne at Granville; last word; gd. trans.; schls., playgrd.; low rent. Bri. 2306.

3614 ROKEBY-ST.—7 RMS., PORCH, $65; gar. incl.; nr. bus, L, surf.; E. of Clark.

MOD. 6 RMS., SHOWER, REFRIG., NEW. dec., $100. Linc. Pk. dist. Lincoln 4068.

6 RM. APT., STM. HT., NICE LOC.; GOOD trans.; reas. 5017 N. Ashland-av.

6320 LAKEWOOD-AV., 1ST AND 3D APTS. Fine 6 rms., sun. p.; elec. refrig.; $85.

4 RM. BASEMENT APT.; STM. HT.; NR. pk., lake; furn. opt. $37.50. 615 Briar-pl.

7420 GREENVIEW, 2D — BEAUTIFUL 5 rms., sun parlor; 2 blks. L sta., 1 Sher.-rd.

4 NEW RS.—SHR.; EL. REF.; ROLLAWAY; reas.; 2 mo. conc. Owner. 2909 Arthur-av.

ELEGANT 6 RM. APT., SUN PAR., 5 CLO. Sl. por. Gen. El. ref. 1349 Winnemac-av.

4-5-6-7 ROOMS, REASONABLE. HUGH V. Sweeney, 1201 Albion-av. Rog. Pk. 5653.

MOD. 4 RS.—COR. BLDG.; FREE REFR.; inador; nr. sch., tran. 3510 N. Paulina, 2d.

4 LGE. RS.; ALL TRANS.; LOWEST RENT in city. 1307-1319 Addison. Dea. 0356.

4 RMS., STM. HT., $39. MRS. KAMMERER 2215 N. Clifton. Diversey 3562.

HIGH GRADE 6 RS., 2 BATHS, REF. RAVenswood, $100. 2720 Winnemac. Sun. 7471.

6 RS., 1ST—REFR. 541 MELROSE......$80
5 rms., 1st; h. w. ht. 860 Wellington $50

6310 MAGNOLIA-AV., 2D FL.—6 LGE. LT. rms., sun pch.; elec. refrig.; Loy. L; reas.

5 RMS., STM. HT., SUN PCH., 1ST AND 3d; frigid. 4147 Greenview. Buck. 5563.

7 RM., 4 BEDRM., ENCL. SLP. PCH., EXT. lav.; free refr., very reas. 4433 N. Paulina.

1631-35 PRATT-BLVD.—4 AND 5 RM. LGT., airy front apts.; $60 and $75. G. E. refrig. Jan. on prem. Rogers Park 1855.

3954 PINE GROVE-AV.—4-5 RM., EXCEEDingly attr. for real home. $75-$100. Ready & Co., 4001 Sheridan. Buck. 0500.

2626-36 LAKE VIEW-AV.—EXCEPTIONAL loc., across from Lincoln park; 5-6-7-9 room apts.; moderate rentals.

CHEERFUL MOD. 4 AND 5 ROOM APTS.—$60 and up; corner bldg.; Frigidaire; L and bus. See janitor. 1614 Wilson-av.

1106-18 PRATT-BLBD.
4 and 5 rm. apts., 3 doors from lake, park and beach; electric refrig.; reasonable.

BEAUTIFUL APT.—NR. LAKE—5 LARGE light rms., sun par., glzd. slp. pch.; elec. ref.; poss. Oct. 1. Ph. Armitage 0297, a. m.

HOYNE MANOR—BEAUT. 3½-4-5-6-7 RMS.; 6 bldgs. Hoyne at Granville; last word; gd. transp.; schls., playgrd.; low rent. Bri. 2306.

### TO RENT—APARTMENTS.

**NORTH.**

**Four, Five, Six Rooms, and Larger.**

**EXTRA VALUE.**

4 exceptionally large sunny rms., only $55 to high grade tenants, large closets. Biggest bargain on N. side, children's play rm. in bsmt., fine neighborhood, nr. Indian Boundary Pk. Janitor will show. 2724 Lunt-av. Lunt-av. bus passes door.

3740-50 PINE GROVE—
Beautiful 4 room apartments, modern; reasonable concession.

665 GRACE-ST.—
4-5 rooms, sun and sleeping porches 1 block park and lake.

**NORTHWEST.**

**General List.**

**4501 N. CENTRAL PARK.**

BEAUTIFUL MELVIN ARMS AND IVANHOE APTS.
**2¼, 3½ AND 4 ROOMS.**
Craftex walls, arched doorways, in-a-dor bed, elec. refrig. Apply at building or phone Lake View 0892. Stickler.

**2905 SHAKESPEARE-AV.**

Rent reduced; 3 and 4 room apartments; modern; electric refrigeration.

2 RM. APTS.; ALSO 4 AND 5 RMS.; MODern bldg; Frigidaire; free gas, $42.50 to $60. Longbeach 4633. 3814 N. Kedzie.

NEWLY DECORATED 2-3-4-5 RM. HEATED apts. as low as $40, with Frigidaire. SCHORSCH, 6059 Irving Park-blvd.

3½ RM. APTS.—LT. AND COZY; ELEC. refr.; $40-$50. 4732 Belden-av. Berk. 4684.

**Four, Five, Six Rooms, and Larger.**

N. W. COR. MONTROSE AND SACRAMENto; steam heat, elec. refrig., 4 rms., $50; 5 rms., $60; 6 rms., $75. Mr. Pearson at 2944 Montrose-st.

**ONLY $85 FOR $125 APT.**

6 lge. lt., beau. rms.; refrig.; nr. theater, schls., etc. Ex. trans. 4933 Cuyler-av.

4844 N. SPAULDING, 2D FL.—BEAU. 6 rms., 2 baths, sun par., slpg. pch., frepl., bkcs.; 1 blk. schls., 2 blks. L. Dear. 7374.

4 RMS.—STOVE HT., 2 BEDRMS. NEW. dec.; gd. trs.; $28. 1950 N. Kilbourn, 2d.

MOD. 4 RMS.; ELEC. REFRIG.; BEST BUY in city. 4812 N. Avers. Dea. 0356.

**WEST.**

**Four, Five, Six Rooms, and Larger.**

4458 W. MONROE—4-5 RMS., STM. HEAT, elec. refrig. Reas. rent. Agt. on prem.

S. W. COR. CRAWFORD-GLADYS—4-5 RM. apts.; steam ht.; low rent. Dearb. 7374.

6 RMS.—STEAM HEAT; ENCL. PCH.; GD. transportation. 4937 Fulton-st.

### TO RENT—APARTMENTS—SUBURBAN.

**NORTH.**

**Evanston—19 minutes to loop.**

**4 AND 6 ROOMS.**

4 rms., unfurn., or sublease furn., 1 yr. lease; 6 rms., 2 baths $150 up; one 6 rm., sublease furn., on 1 yr. lease. This is one of the finest buildings in Evanston, located on a corner, close to beach, Univ., schools N. W. R. R. and "L." Call 937 Forest. Whi. 4245.

**N. E. Cor. Madison-Sherman.**

2 BL. TO MAIN-ST. DEPOT.
Large 3-4 rm. apts. at reas. rentals. Central plant Frigidaire. Call MR. HEINRICKS. Greenleaf 5102, or
LIEPOLD & HICKS, INC.,
1569 Howard-st. Hollycourt 2300.

APTS. AND HOMES IN EVANSTON.
SMART & GOLEE, INC.
1564 Sherman, Univ. 0285. Rog. Pk. 6272.

4-5 RMS. BEST VALUE IN EVANSTON. Beau. light, mod. apts. 1 block to lake. Elect. refrig. 520 Sheridan-rd. Dea. 0356.

**WEST.**

**Oak Park—16 minutes to loop.**

**BOULEVARD APTS.**
**621 Washington, Oak Park.**

4-5-6 room high grade apts.; refrig. Immediate possession. Rents very reas. Agent on premises till 9 p. m., or call Euclid 9732-R.

**832 S. AUSTIN-BLVD.**

1-2-4 and 5 rms., steam heated, modern apts.; reduced rent; near Columbus park. Apply janitor on premises or Louis J. Mayer & Co., 2854 W. 22d-st. Rock. 3429.

**CHEAPEST AND BEST.**

218-28 Pleasant-st. 4-5 lg., lt. rms., newly dec.; refrig.; lg. yard; 1 blk. to L and bus. HOWARD & ORR CO., 82 W. Washington-st.

5 RM. APT.—H. W. HT., EL., GAS FREE; $55; school, trans. 621 Highland-av.

S. E. COR. HARRISON-ELMWOOD—3 RS. [No bedrm.] 1 blk. L. Monroe 2120.

### TO RENT—FURNISHED APARTMENTS.

**SOUTH.**

**SOUTH SHORE VIEW**

**7100 SOUTH SHORE DRIVE**

Available one to five rooms, completely furnished, with full hotel service. Moderate rates for immediate occupancy. Transportation by I. C., bus, or outer drive. Inspection invited. Call South Shore 8700.

**Free Refrigeration**
**1 Large Room Kit., $45**

BUS AT DR. NEW BLDG. MGR. ON PREM. 4336 DREXEL-BLVD. OAKLAND 4951.

**What! Rents Too High?**

Tsk! Tsk! They're not here! Come see our 1-2 rms., furn.; or 3 rms. unfurn. 5212 Cornell.

**6150 DORCHESTER.**

DEL MARSH Apts. 2 rm. kitnt. dinette elec. refrig.; 1 blk. I. C., L. $50-$55.

**ENGLEWOOD ARMS HOTEL**

1-2 rm. apts., also single rooms. Daily serv.; $35 mo. up. 824 W. 62d-st. Nor. 7890.

BEAUT. FURN. 2-3 RM. APTS., $6 UP; free gas, light, elec. refrig.; nr. L, bus, surf. Mid. 9529. 6526 Ellis-av.

NEW BLDG. APT. HOTEL. FURN. 1-2 R. kitch. apts.; quiet surroundings; elec. ref. Reas. rates. I. C., L. 6540 Minerva-av.

NORQUETTE — NEW 1-2-3 ROOM APTS.; smart, spac., quiet, compl. serv.; L, surf., R. I., bus; cut rates. 6818 Normal. Nor. 6824.

THE SHORE MANOR, 7150 CYRIL-PKWY. 1-2-3 rm. apts., beau. furn., hotel service. Nr. Bryn Mawr I. C., $60 up. Plaza 2256.

NEW LOW RENTALS IN NEW MODERNE manor, 1-2-3 rms., beau. furn.; comp. serv. 6435 Yale. Eng. 7796.

1410 E. 70TH-ST., 6654 KENWOOD-AV.—new fur. 2, 3, 4, 5 kit. apts.; rea. rt.; I.C., L.

6640 MARYLAND—30 APT. BLDG., 2-4-5 rms., inador bed. $45-65-75. Fair. 5660.

G. E. REFRIG., 2 RM. FRT. KIT. APT.; I.C., L. park; adults; reas. 6017 Kimbark, 2d.

MICHIGAN-AV., 2444—COOL KITCHENETS; 1-2 rs., priv. bath; fr. lt., gas. $4-$0 wk.

**SOUTHWEST.**

BEAUT. FURN. 1-2-3 ROOM KITCH. APTS.—Free gas, light and elect. refrig.; tile bath and showers; low rentals. Wm. T. Fleming, 6322 S. Western-av. Republic 2801.

64TH-ST., W., 2818—FURN. 3-4-5 ROOM apts., gas, elec., refrig. free. Rep. 7263.

3 RM. APT., FURN., PRIV. BATH AND entr., nr. Marquette Pk. 3400 W. 66th.

**NORTH.**

**LINCOLN PARK ARMS.**

2738 PINE GROVE-AV.
Just south of Diversey; bright, quiet 1-2 rm. kitch., $65 up; compl. hotel service.

**SWANVILLE APTS.**

2-3 rooms, $55 month; light, gas, linen refrig. 3534 Broadway. Good tr. Bit. 1600.

**3 Rs., $57.50-$60—4 Rs., $70.**

2 bedrm. eff.; free lt., gas, frigid.; 2 blks. Rog. Pk. L. 6721 Glenwood. R. Pk. 0344.

**$47.50 TO $85.**

Refrigeration; hotel service; near lake; 1-4 room apts. 7455 Greenview.

**$40 UP—4119 KENMORE-AV.**

A SELECT FAMILY APT. HOTEL. 1-2-3 rms.; maid service; ½ blk. bus, L, sur.

6 RMS., 3 BATHS—BEAUT. FURNISHED, carpeted, oriental rugs, grand piano, overlooking Belmont harbor. Short or long lease. $225 monthly. Phone Lakeview 3820.

BEDROOM APT., $70; AT LAKE, INADOR; nicely furn.; refr., gas furn.; all trans.; 6 mos.' lease. 901 Argyle-st. Long. 3220.

VERY DESIRABLE FURN. APT., 6 RMS., 3 ba.; Lake Shr.-dr. dist.; avail. Oct. 1 for winter. Miss Taylor. Whitehall 6880.

NEW AINSLIE APTS.—1062 AINSLIE-ST.; residential hotel; all new features; fine transportation. Longbeach 5780.

NEWLY DECORATED 2 RM. APT., NEAR the beaches; excellent transportation. Riviera Apts., 4845 Magnolia. Sunny. 1449.

244 EAST PEARSON-ST. IN EXCLUSIVE Streeterville 2-3-4 room furn. or unfurn apt., $70 up. Superior 4701.

2 RMS.—ATTR. FURN.; FREE LIGHT, GAS, Frigid. Thorndale L, Broadway car, Sheridan-rd. bus. Reas. 1211 Elmdale.

1 RM. KITNT. APTS. IN NEW FIREPROOF apts. hotel; 2 blks. from beach; complete service; $13 a week and up. 641 Aldine-av.

2 SPAC. ROOMS AND KITNT., $55 UP. 1331 Estes-av., at lake; free gas and ref.; nicely furnished; excellent transportation.

NICELY FURNISHED 1 RM. KITCH. APTS. Comp. 24 hr. hotel serv., elec. refr., ex. tr., $10.50 to $12.50 week. 2046-48 Lane-ct.

NICELY FURN. 4 RM. APT.; IMM. POSS.; reas. 4829 N. Rockwell. Longbeach 7966.

### TO RENT—FURNISHED APARTMENTS.

**NORTH.**

**MY 3 RM. APT., $120**

FREE LIGHT, GAS, REFRIGERATION.
201 E. DELAWARE.
OPPOSITE CASINO AND COLLEGE CLUB. Mrs. Bilger.

**2 ROOMS, $55**

FREE REFRIG., LIGHT AND GAS.
4501 MALDEN.

**4 Rooms, Only $65**

1 BLK. TO ADDISON-SHERIDAN BUS.
626 GARY-PL.

**3 Rooms, $62.50—Refrig.**

4350 N. IRVING-AV.

**New Building...**

1-2-3 Rm. Units, ... ly upward ... tive room layouts ... radio ... Full hotel service ... Selected tenancy ... near North Side; 10 minutes to Loop.

**Canterbury Court**
**1220 N. State Parkway.**

**PARK CENTRAL**
**443 WRIGHTWOOD.**

Just a half block from Lincoln Park. Imposing building of 1 and 2 room apartments, beautifully furnished in antique oak. ... view of park, lagoon and harbor. Near golf course. ... transportation. Electrical refrigeration. Maid service. Rentals from $... to $110.
MR. FARRELL, MGR.
PHONE MOHAWK ...

**Apartment Selection Bureau**

will locate for you without obligation a desirable apartment.

**Furnished or Unfurnished.**

SMALL OR LARGE

**Hotel Room or Suite**

at the right price. Evanston to South Shore. Call Harrison 3773. Our ... service. Suite 803, 310 S. Michigan.

**MONTROSE BEACH HOTEL**

NEW BUILDING.
1 room apts. completely and ... furnished. Radio in every apt. ... Refrig. Soundproof. Coffee shop ...
**$50 TO $65.**
PUBLIC GARAGE SERVICE ...
925 MONTROSE-AV.
24 HOUR HOTEL SERVICE.

**Norwell Apt. Hotel**

154 W. NORTH-AV., AT LA SALLE.
New modern fireproof bldg. One block to Lincoln park ... 1 room with kit. and large living room ... $55 per month—Tourists welcome. Daily maid service. 24 hour ... BEST VALUE ON NEAR N. SIDE.

**Loyalton Apt. Hotel**

4630 BEACON-ST.
**1, 2, 3 ROOMS, $62.50 UP.**
ALL NEW FURNITURE.
Elec. refrig. Daily maid service.
SUNNYSIDE ...

**4423 SHERIDAN-RD.**

Furnished or Unfurnished.
**1½-3½ ROOM APTS.**
All outside rooms; radio, ... refrigeration. Convenient to all transportation. LONGBEACH ...

**AT LINCOLN PARK.**

$50, inc. maid serv., linens, ... frig., fireproof bldg.; homelike ... 1940 Lincoln-av. Just west of Clark ... ter and Ogden. Diversey ...

**DIVERSEY APT. HOTEL**

Compl. furn. 1 and 2 room apts.; ... value; $55 to $125; full hotel service ... at door. 430 Diversey-pkwy. ...

HI. GRADE FUR. 2½-3½-4 RM. ... lt., linens; el. refg. ...

**NORTHWEST.**

KEYSTONE CHATEAU, 4040 N. KEYSTONE-av.—Furn. and unfurn. 2-3-4 ... $40 up. Good transp. ...

ATTRACTIVE KIT. APTS. ... lgt.; 1 blk. L. Reas. ...

**WEST.**

**3441 JACKSON-BLVD.**

Furn. 2 rm. apts.; suitable 4 ... service; linens, laundry; all ...

**"OAK PARK CHATEAU"**

Finest 1-2-3 rm. kit. apts. ... reasonable; exc. trans. ...

JACKSON GABLES, 3412 JACKSON-BLVD. 1 and 2 rm. and kitchenette ... elec. refrig.; free; reas. ...

CLEAN KIT. APTS., NEAR L ... price will please. 4094 West ...

COOL, AIRY 1-2 RM. FURN. APTS. ... maid serv.; reas. rentals. ...

3-5 RM. FURN. APTS.; ... Frig.; ex. tr.; rea. Jacob. ...

### TO RENT—STORES.

**Central.**

606 W. LAKE—FINE LIGHT ... sprinklers; LOW INS.; ... LOADING PLATFORM; ... div. H. A. Knott, 112 W. Adams ...

755 S. CLARK, COR. POLK ... Fe Depot—New stores ... etc. Apply R. J. Gunning ...

**North Side.**

1826 WILSON-AV. — GOOD LOCATION. Steam heat. Irving 4088.

**Suburban.**

ORRINGTON-AV. STORE—FINEST LOCAtion; single or double store. QUINLAN & TYSON, INC. ...

### TO RENT—OFFICES AND SHOPS.

**Central.**

**TRIBUNE TOWER**

Beautiful corner suites, outside light, ... workrooms and private offices.

One and two private office suites with reception room $80 per month and up.

Cork carpet, window shades, and ... are included in rental.

11½ foot ceilings.

Apply to

**HOLMES ONDERDONK.**

Telephone Superior 0100.

1229 Tribune Tower.

**30 N. LA SALLE BUILDING.**

2 private offices and reception room ... 1 private office and reception room ...
JUDSON F. STONE, AGENT, Room 1015. Dearborn 1776.

**ENGINEERING BLDG.**

To Rent—Priv. offices; furnished or unfurnished. ALSO
Desk space, inc. secretarial and phone service. Phone Central 1689. 205 Wacker-dr.

CLUB FACILITIES FREE. HALF PRIVATE OFFICE AT 204 NORTH ... Desks with phone, fan, light, water, ... mail box, directory, and secy. ... Lock box only $3. Mail and ... ENTIRE 6TH FLOOR, 201 N. WELLS ...

32 N. STATE, S. W. CORNER WASH.—Attractive offices; splendid light; ... ice; center of Loop. ... with recep. rm., $55 to $40; ... Desk space, $12. SWIGART & CO. ...

BEAU. OFFICE, DISPLAY, SALES ... dio space; unusually light; ... EDWIN J. BOWES JR. & CO. ... 154 E. Erie-st. Whitehall ...

FURN. PRIV. OFFICE WITH SERVICE, ... and large furn. pri. off. with ... Rm. 1652. First Natl. Bank Bldg.

FURNISHED PRIV. OFCS. ... mail add., switchbd., steno. ... $5 to $50 per mo. 8th fl. ...

CORNER SUITE, FIVE OFFICES ... ception room; well furnished; ... Room 218, 612 N. Michigan-av.

REAPER BLOCK, 80 W. WASHINGTON —Suite of 2 pri. offices and ... Office of bldg., Rm. 712. Dearborn ...

OFFICE SPACE—SUITABLE FOR ... sion lines; rent reasonable. ... tgan. Phone Dearborn 7945.

DESK, $15; PH. SERV., $10. ... $27.50. Mdse. Mart, R. 1114. ...

DESK, $10-$12; MAIL, PHONE ... to $5. 621 Monadnock Bldg. ...

SUBLEASE 2 PRIV. FRONT OFF. ... shop. vault. 613 Railway Exch. ...

VERY DESIRABLE FRT. OFFICE ... Reas. rent. Rm. 1248. ...

FURN. OFFICE WITH PHONE ... 615, 120 N. La Salle.

**Outlying.**

AN ESTABLISHED FIRM WITH OFFICE and showroom on Washington ... would consider renting a portion ... facilities to responsible party. ... market 0235.

DANCING AND MUSICAL STUDIO; ... reception rm., 40x25, or larger; ... Theater Bldg., 3948 Fullerton-av. ... ford. Madison Realty Co. ...

OFFICES; NEW BUILDING, ... Crawford district; reasonable ... 33 S. Crawford-av.

## WINNIE WINKLE THE BREADWINNER: The High Cost of Looking

### TO RENT—MANUFACTURING PROPERTY.

2 STY. NEW MILL BLDG., 19,- ... S. La Salle-st.; C. J. tracks. ... & MONTAGUE. Rand. 1828.

### TO RENT—BUILDINGS.

... OR SALE—BARGAIN: 3 1 STORY ... 5,000 to 18,000 feet ... Randolph 2311.

### TO RENT—FLOORS AND LOFTS.

320 S. FRANKLIN-ST.

... 500 to 2,500 feet; fire-proof ... for stock, offices and light ... or call Harr. 8191.

... FLOORS 3,000 SQ. FT., AT 12 ... elev.; stm. heat. ... & CO., INC. Rand. 4913.

### OFFICE FURNITURE, FILES, SAFES.

... CHAIR, FILING AND SUPPLY CAB... Beverly 3750.

... FLAT TOPS, CHAIRS, FILES ... Spitzer's, 173 W. Lake-st.

### STORE FIXTURES.

... SHOP AND BARBERS' FIXTURES ... easy payments. PAIDAR ... Wells-st. Ph. Diversey 9200.

... ALL SIZES; AT VERY LOW ... AMERICAN STORE FIXTURE CO. ... HALSTED-ST. NEAR ADAMS.

### BUSINESS OPPORTUNITIES.

**Businesses For Sale.**

... AGENCY AND GARAGE—DODGE ... Plymouth sales and service. Fine loc. ... business. Will stand close ... About $10,000 cash, no ... Address Y A 561, Tribune.

... SWEDISH HOME ON NORTH ... 13 years; good loc. Greenleaf ... or Univ. 5615.

BARBECUE-GAS STATION.

... one of most beaut. sta. in ... Sacrifice account ... Address Y T 329, Tribune.

MR. FARRELL, MGR. PHONE MOHAWK 2923.

... LUNCH—ALL YEAR BUS.; AC... 6345 Northwest-highway.

... SHOP—2 CHAIRS, GOOD LOCA... $200 cash. 1204 E. 61st.

... SHOPS AND BEAUTY SHOPS— ... fixtures; new and used. ... 1120 N. Wells-st. Div. 0200.

... SHOP—FIRST CLASS; PRICE ... Euclid, Berwyn 71.

... SHOP—MODERN; 4 CHAIRS; ... 2350 S. CRAWFORD.

... SHOP—2 CHAIRS. ... 3232 N. Halsted.

... SHOP—WILL RENT EQUIP., EST. ... if desired sell acct. sick... Beauty Shop, 2034 E. 79th-st.

... PARLOR—FOR SALE—SUPPLIES, ... cash, easy terms; catalogue ... & CO., 21 S. Wabash-av.

... SHOP OR EQUIPMENT—NEW ... good location; bargain; ... Address Y A 249, Tribune.

... SHOP—S.SIDE: 4 BOOTHS: WELL ... Beverly 0575.

... STA.—FULLY EQUIP.; S. W. ... and Michigan. Call Kildare 3395 ... very reas.; terms.

... CIG., ICE CREAM FOUN... 8060 Madison.

... ROUTE—150 CUSTOMERS; $500 ... Room 611, 120 N. La Salle.

... BEVERAGE DISTRIBUTOR—WILL ... route and fine equipment, for ... other business. Address Y Y ...

... STORE—$20,000 STOCK; ... sell for nearly one-half ... in each. ROMANN ... Berwyn, Ill.

... SPORTING GOODS ... W. 26th-st.

DEPTS FOR LEASE.

... Rockford; fine fixtures, low ... hosiery, shoes, mills ... Give partic... Address A 413, Tribune.

... GROC., ICE CREAM— ... no competition. Rent ... $975. ... 3624 N. Western.

... CANDY, ICE CREAM—OLD ... rent $35 with ... worker; must ... $525, half cash. 3801 N. ...

... BAKERY—CANDY, ICE ... rent $50; no chain com... apt. and rms. dist. ... 11 S. Oakley-blvd.

... CANDY, CIG., ICE CREAM ... money mak... 1942 Orchard-st.

... 33 YRS.; 3 RMS. ... 6709 S. Halsted.

... 27 YRS.; STM. HT. ... Humboldt 7889.

... STRICTLY CASH BUS. ... 75th.

... NEAR THEATER, WOOL... 2421 Lincoln-av.

... TRANSFER COR. ... Net $75 wk. $1,500 cash ... 2 stores. Bru. 2620.

... OLD STAND; NEW, ... 8468 Irving Park-blvd.

... AND MARKET. REASONABLE ... 8165 Cottage Grove.

... 3 YEARS; GD. ... sacrifice for cash. ... Keystone 1963.

... RMS.; WLD. FR. DIST.; GD. ... part cash; ... Cottage Grove at 39th.

... WITH ICE MACHINE, BE... & P. and bakery; must be ... 1220 E. 75th-st.

... GOOD HOME AND TRAN... sell at sacrifice.

... PLANT—SMALL AUTOMATIC ... sell or trade. $500 will ... 338, Tribune.

... FOR SALE—WILL SACRI... quick service restaurant for ... $1,000; bal. in small ... Apply Olsons Grocery ...

... DESIRES TO SELL 1 ... Can't handle both. ... 2301 Indiana.

... SIDE HOTEL, SUIT. FOR ... Cons. car on ... Address G 376, Tribune.

... IF YOU'RE LOOKING FOR ... 2130 N. Clark.

... SMALL HOME COOKING; ... Tri. 6043.

... 21 RMS., NO. LA SALLE; 4 ... $175; nly. furn.; nly. dec.; ... $3,000; $1,500 req. ... 100 N. La Salle-st.

... 21 ROOMS; CHICAGO ... reasonable rent; reliable ... Hyde Park 1376.

... 40 RMS.; BUN. WAT.; BEAU. ... $300 mo.; $1,500 req. ... 100 N. La Salle.Sta. 9891.

... 9 BEDRMS. OFF ... 5524 Kenwood.

... 14 RMS.; REAS. RENT; PR. ... Wilson-av. Cube Park.

... AUSTIN, INC. ... Col. 9742.

... HAND APPROXIMATELY ... Greeting Cards with and ... worth $2,500 actual re... takes entire lot. See ... Central States Bank ... Whiting 543.

**Partnerships and Investments.**

ARE YOU OPEN FOR A PROPOSITION?

A reliable manufacturing concern ... a factory in Chicago is ... a responsible man who is ... to make an investment with ... For appointment, give phone. ... Y T 319, TRIBUNE.

... EQUIPPED FLYING OFFICE. ... with complete office ... including desk, files, ediphone, ... Finest equipped plane of its ... good condition. Sacrifice price. ... address O L 98.

**Concessions and Locations.**

... LEASE ON CORNER BLDG. IN ... no incumbrance; trade ... or government bonds. $60,- ... 148 Hopeland-st., Dayton, O.

... EXCELLENT SO. SIDE LOCA... display window, for novel... Dorch. 8066.

**Business Service.**

WHY GO BROKE?

... YOUR BUSINESS WITH US. WE ... ESTAB. 1902. CASH BUY... WE HELP FINANCE. LOUIS STERN & CO.,

... Rand. 1187.

... DISPLAY, SALES OR STO... low rent. ... BOWES JR. & CO. ... Whitehall ...

... PLANTS MECHANICAL ... INDUSTRIAL ... S. Dearborn-st.

... OFFICE WITH SERVICE ... rec. rm. ... Bank bldg.

... REQUIRED FOR BRITISH ... proprietary article. ... F C 23, Tribune.

**Wanted.**

... PURCHASE JOB PRINTING ... Miller, high speed or ... Please state full particu... Not a dealer. ... Address X K 549, Tribune.

... HARDWARE BUSI... value up to $25,000; ... Address A 296, Tribune.

### ARTS AND ANTIQUES.

... SACRIFICE UNUSUAL INDIA ... of Lincoln, an heirloom. Ad...

### BOATS, YACHTS, ETC.

... 16 FOOT MAHOGANY RUN... fully equipped; $850. ... Motor Boat Mart Navy ...

### BARTER AND EXCHANGE.

... SMALL TRACTS IN ... Land of Lakes, Wis. Can use ... A1 furn., piano. W ...

... LEASE TO EXCHANGE FOR ... Dorchester 5400.

... LABORING OR ANY... Address Y K 86, Tribune.

### REAL ESTATE FOR SALE.

**APARTMENT BUILDINGS.**

**South Side.**

$1,500 DOWN

buys 2 apt. brick, 5 and 6 rooms; hot water heat; 2 car garage; paved alley; S. of 63d, W. of Ashland. Sub. to $7,500 1st mtg. only.

Mr. Marron, Radcliffe 5202.

2 FLAT FRAME ON LOT, 75X125; $7,000. 3 car garage, Dorchester-av., nr. I. C. sta. Phone Cope, Fairfax 8203.

**North Side.**

BRICK 4 APT., 4-5 RMS.; RENT $2,700; elec. refrig.; fine condition; Edgewater; price only $16,000; small down payment. ARTHUR KRUGGEL & CO., 4865 Broadway.

**West Side.**

4610 LEXINGTON-ST. — ONLY $3,250. 2 FLAT FRAME, 5 AND 6 RMS. Good condition. Stove heat. Nr. Cicero-av. C. W. BURGMANN CO., 523 S. CICERO-AV.

4 FLAT BRICK—CHEAP; S. W. COR. WALLER and Iowa. Owner on premises.

### BUSINESS PROPERTY.

**West Side.**

STORES AND OFFICES — 100% RENTED; $7,950 rent per yr.; low exp.; $12,000 cash req. No trade. GIVE LOCATION. A BUY. Address C 375, Tribune.

### HOUSES.

**South Side.**

5 R. NEW BRK. BUNG.—$50 DN., $50 MO. Furn. ht., floored attic; all conv.; imp. in; streets paved; price $7,450. 341 W. 99th-pl.

PUT YOUR MONEY IN A HOME. SEV. real buys now available for fall buyers. Bartholomew O'Toole, 8941 Loomis-st.

**Northwest Side.**

MUST SACRIFICE 5 RM. FRAME BUNGALOW, Norwood Pk. section; octagon front; oak trim throughout; 2 car garage; lot 107x125; pr. $6,500. Address communications to W. McCormick, 3531 Montrose-av.

OWNER MUST SELL 5 RM. BRK. BUNGALOW, sun par., tile bath, h. w. ht., garage; $7,500; tms.; choice loc. 5205 Warner-av. Gilmore, Franklin 5700 or Austin 6891.

HIGH CLASS 7 RM. RESIDENCE, 2 CAR garage, 45 ft. lot; owner leaving city. 4529 N. Christiana. Irving 4082.

### HOUSES BUILT TO ORDER.

WILL BUILD ON YOUR LOT BUNG. OR 2 flat without a down payment. H. Finegold, 4932 N. California-av. Longbeach 1611.

### VACANT.

**Northwest Side.**

BARGAIN— Lot 33x125, sewer, water, paving paid for. Need $600 cash. Balance E Z terms. Address X Y 575, Tribune.

### REAL ESTATE—OAK PARK—AUSTIN.

FAIR OAKS DISTR., O. P.

6 room house; sun p., slpg. pch.; weather strip; all hdw. ht. wtr. syst. A. B. C. oil burner, wtr. htr.; bedrms. lge.; 2 windows ea.; lge. lvg. rm., real firepl., built-in tub, shwr.; all ivory enameled; gar. 2 cars; many trees, shrubs; must sell; ivr. city. Euclid 5905.

### REAL ESTATE—SUBURBAN—SOUTH.

**Harvey—32 minutes to loop.**

MOVE IN MY BUNGALOW NOW— START YOUR PAYMENTS OCTOBER 1ST. ONLY $45.00 A MONTH for our new 5 room brick bungalow. ADDRESS L Y 144, TRIBUNE.

**Miscellaneous.**

OLD FARMHOUSE.

13 rms., large barn; other outhses.; water, gas, elec., hard road; 4 acres of land; 1 hr. from loop on good transp.; close to stores, schls., churches, etc.; would consider small clear vacant in trade as part payment. If no trade, $1,000 cash will handle. Priced right. Address L D 579, Tribune.

7½ ACRES WITH BLDGS.

Improved with 6 rm. bldg., poultry hse., 1 car gar., elec., macadam road; on full sec. line street; 1 block off State H'way; only 8 min. drive to I. C. R. R.; $350 cash, $50 mo. Price, $6,500. Address X K 323, Tribune.

### REAL ESTATE—SUBURBAN—S. W.

4 ACRES—$3,250.

5 rm. unfinished house, chicken house, and gar.; 1 blk. from Ogden-av.; 45 minutes to loop; easy terms. J. A. SHERMAN, 6211 S. Troy. Republic 4995.

FREE TICKETS TO ELMORE'S POULTRY Farm at Tinley Park; 47 min. from the Loop on Rock Island Railroad. Call Franklin 2650, 100 N. La Salle-st.

### REAL ESTATE—SUBURBAN—NORTH.

**Evanston—19 minutes to loop.**

AN OPPORTUNITY TO TRADE— for an Evanston 12 apt., cor. lot, ¼ blk. from lake; this bldg. 100% rented; one mortgage and owner will take in trade a home or 3 apt. Ask for details. John F. Hahn, Inc. Rogers Park 5115.

N. W. EVANSTON— 6 rm. brk. house, 3 bdrms., 1 bath, hot water ht., 2 car gar. Good buy at $14,000. John F. Hahn, Inc., 1619 Sherman-av. Rog. Pk. 5115.

ATTRAC. 9 RM. 2 BATH RESID., LARGE wooded lot; Orrington district; just off Sheridan-rd. $25,000. HOKANSON & JENKS, INC., 513 Davis-st., Evanston. Greenleaf 1617.

**Wilmette—22 minutes to loop.**

BUY LIKE RENT—NEW BR. COL., 6 LGE. rms., 2 baths, lav.; oil ht.; lge. lot; dbl. gar.; $17,500. Kroll & Smith. Wil. 500.

**Winnetka—26 minutes to loop.**

LOVELY RIPAR. HOME, BEST LANDSCAPing and beach; on No. Shr. Death causes sac. at about ground value. Wilmette 3740.

### REAL ESTATE—SUBURBAN—N. W.

**Arlington Heights—33 min. to loop.**

6 ACRES, ALL HIGH LAND; IDEAL FOR truck, chickens or rabbits; $295 per acre; will finance small home. State 3861.

**Palatine—39 minutes to loop.**

3 RM. HOUSE—HENNERY, GARAGE, 1 AC. land; ½ bl. off hwy.; adj. city limits. Tel., lt., water; $3,150. Small down payment, bal. $30 month. Address X H 172, Tribune.

**Park Ridge—21 minutes to loop.**

FOR SALE OR RENT—BEAU. 7 RM. BRICK res., slpg. pch., 2 car gar., cor. lot, 60x175, nr. C. & N. W.; poss. Oct. 1. Dea. 7374.

### REAL ESTATE—SUBURBAN—WEST.

**Downers Grove—34 min. to loop.**

5 ROOM BARGAIN.

Facing Parkway and lake; lot 50x125; no assessments; modern in every way; must sacrifice at once; $750 cash will handle. Address L M 350, Tribune.

**Oak Park—16 minutes to loop.**

[See Real Estate—Oak Park-Austin.]

**Villa Park—29 minutes to loop.**

ONLY $40 A MONTH. Private owners want to sell their home to a family who will appreciate a home with flowers and shrubbery. Address L J 316, Tribune.

### REAL ESTATE—SUBURBAN—MISCELL'S.

FORECLOSURES.

| Size. | Value. | Present price. | Dn. payment. |
|---|---|---|---|
| 4 rm. | $2,500.00 | $1,450.00 | $100.00 |
| 6 rm. | 6,000.00 | 3,950.00 | 250.00 |
| 6 rm. | 7,000.00 | 5,500.00 | 190.00 |
| 6 rm. | 25,000.00 | 17,500.00 | 700.00 |

These are a few. If yours is not here write for complete list. May consider small clear lot and sm. cash. All larger pieces of ground; some 4 and 5 acres. Adress X J 418, Tribune.

LIQUIDATING.

I have a few large lots in suburban sections ripe for bldg. which must be turned into cash. Will consider any reas. offer. Write for location, prices and terms. Address X H 520, Tribune.

### ESTATES PROPERTY.

Beautiful Estate.

House and grounds, 7 rooms, brick basement, furnace heat, on large triangular tract 278 ft. by 230, 1 block from Lake Mich. in restricted suburban community; to make quick deal will sell for $23,300, on terms; will consider up to $10,000 in stocks, bonds or real estate in exchange. Address M B 567, Tribune.

### REAL ESTATE—SUMMER RESORTS.

DUNES HOMESITE.

To make quick sale owner offers large 60x132 ft. in Dunes Walk, dist. to State Park, Lake Mich., and So. Shore electric depot. To make quick sale own. will take $250 on long time payments. Address X D 302, Tribune.

¼ ACRE ON ROUND LAKE, SUIT. YEAR round homesite; commuters' train serv.; 35 mi. n. w. of Chi.; total cost $395, $25 cash, bal. terms. Address Y G 85, Tribune.

BRAND NEW COTTAGE, NORTHERN ILLInois' finest lake; 1 hr. Chicago; $690; pay like rent. Address X K 518, Tribune.

MUST SELL MY WATER FRONT COTTAGE on Chain o' Lakes, nr. Antioch; $50 now; bal. terms. Address K F 88, Tribune.

BIG BARGAIN—WOODED LOT AT LAKE Catherine with park and playground; $25 down, $10 mo. Address L Y 558, Tribune.

BRAND NEW COTTAGE — JUST COMpleted; move in immed; take $50 dn., bal. $15 mo. paymts. Address Y N 300, Tribune.

$600 FOX RIVER WAT. FRT. LOT 50X 190 ft. Terms. Address X K 507, Tribune.

SAC. 3 RM. COTT.; $595; INSIDE TOILET; S. Wis. lake. Address Y Y 534, Tribune.

WATERFRONT LOT ON CHAIN O' LAKES, $345. Terms. Address Y T 519, Tribune.

### REAL ESTATE—FARM LANDS.

**Illinois.**

$1,000 CASH, 100 A. IMPR. FARM, 65 MI. n. w., $5,600. Address L T 218, Tribune.

**Michigan.**

80 ACS., S. W. MICH., GOOD 6 RM. HSE.; large barn, silo, hen hse., etc.; fertile clay loam soil; on good road; 2 cows, team, chickens, tools, etc.; only $3,750; $1,000 down. Address O N 185, Tribune.

FOR SALE—160 ACRE FARM, $8,000. FOR information write C. F. Springsteen, Dowagiac, Michigan.

25 A., NR. FINE TOWN, GOOD TRUCK soil; nice creek; timber; 4 rm. house, etc. $1,300, $500 cash. Roessler, 140 S. Dearborn.

20-A. 2-MI. CITY, 5 RM. HSE.; BARN, ORchard, creek, $1,500, $100 cash, $15 mo. EVANS-TINNEY CO., Fremont, Michigan.

46 ACRE FARM CHEAP; ALL BLDGS. are painted and in good condition. R. F. D. No. 1, B. 278, Grand Haven, Mich.

**Wisconsin.**

SOO LINE LAND GRANT LANDS IN UPper Wisconsin; free information; ask for Booklet No. 53; homeseekers' rates. Address H. S. FUNSTON, Land Dept., Soo Line Ry., Minneapolis, Minn.

WAIT—GET OUR PRICES AND TERMS. EDWARD HINES FARM LAND CO., Room 2100, 100 W. Monroe, Chicago.

### REAL ESTATE WANTED.

**For Cash**

FARM, 60 TO 150 ACRES.

West or N. W. Chicago, 25-40 miles; must be good farm land, on or adjacent highway on good road and good surroundings. Improved or unimproved. Can have some timber land, encumbered or clear. Will pay some cash and stock of unusual value. Give full details in response. ADDRESS Y T 140, TRIBUNE.

2 STORY RESIDENCE IN NORTH SECTION of city or North Suburbs; must be brick and not over 5 years old. Address X O 440, Tribune.

HAVE CUSTOMERS WITH CASH FOR good Chicago business property. FRANKENSTEIN & CO., 33 N. LA SALLE-ST.

WTD.—2 FLAT, 5-5, H. W. HT., NEAR GOOD trans., northwest. Address C 496, Tribune.

### REAL ESTATE FOR EXCHANGE.

**Apartments.**

WILL TRADE MY NORTH SIDE 18 APT. and clear residence for high grade business corner up to $300,000. ADDRESS T J 565, TRIBUNE.

6 APT., ROGERS PARK—1 MTG.; FOR CLR. res. or vac.; eq. $25,000. Briargate 1485.

**Houses.**

Beautiful Estate.

House and grounds, 7 rooms, brick basement, furnace heat, on large triangular tract 278 feet by 230, 1 block from Lake Mich., in restricted suburban community; to make quick deal will sell for $23,300 on terms; will consider up to $10,000 in stocks, bonds or real estate in exchange. Address M B 568, Tribune.

NEW 5 RM. HOUSE ON ¼ ACRE WOODED lot, hourly trans. to loop. Clear title. Will consider vacant or other r. e. in trade. Address M B 557, Tribune.

MODERN STEAM HEATED 6 RM. RESIdence, 5408 University-av.; bank loan, $7,000, March, 1934; price $10,500. Shown by appt. only. C. W. Hoff & Co., H. P. 2215.

**Vacant.**

FOR SALE—OR EXCH.—68X130 FT. RESIdence lot; $900. To make quick deal will take $150 down, bal. terms; or may accept other r. e. in trade. No agents. Address owner, X D 301, Tribune.

WANTED—EQUITY IN 2 FLAT OR BUNgalow, in exchange for my choicely located business lot. Address Y G 80, Tribune.

**Miscellaneous.**

EXCHANGE YOUR SCATTERED PROP., vacant or farm land for real estate here on which your full invest. is protected by a repurchase bond from a large bonding company. Address X P 347, Tribune.

### REAL ESTATE LOANS.

**First Mortgage.**

LOANS TO PROPERTY OWNERS—MAKE and buy 1st and 2d mtgs.; also contracts. Rm. 1116, 134 N. La Salle. Rand. 1187.

**Junior Mortgage.**

2D MORTGAGE LOANS.

This old established industrial banking house, which has served so many others in Chicago, is prepared to take care of second mortgage financing for you.

TRUSTEES SYSTEM SERVICE.

LOOP OFFICE TRUSTEES SYSTEM BLDG. N. E. COR. WELLS AND LAKE-STS.
1630 BELMONT-AV. [Near Lincoln.]
3231 W. MADISON-ST. [Near Kedzie.]
724 W. 63D-ST. [Near Halsted.]

2D MORTGAGE LOANS SINCE 1906. Made, bought, loaned on. You get money in one day. Ask any bank about us. SIMMONS BROS., 69 W. Washington-st.

### MORTGAGES FOR SALE AND WANTED.

FOR SALE—SEASONED 1ST MTGS., ON homes, always safe $1,000 up. ROBERTSON BOND & MTG. CO., 35 N. Dearborn.

### STOCKS AND BONDS.

BONDHOLDERS

who wish to conserve their investment $50 to $75 per $100 therefor. Bring your bonds to Mr. Sparling, 10 N. Clark-st., 2d floor, and details will be explained without obligation.

REAL ESTATE BONDS— Get quotations and best cash prices on defaulted and active bonds. C. L. STRAUS INVESTMENT CO., 33 N. LA SALLE. FRANKLIN 5664.

WE HAVE MARKETS ON ALL REAL EState bonds or stocks. VICTOR FLEMING CO., 1 N. La Salle-st. State 5070.

4 SHARES OF TRUSTEE SYSTEM SERVice Corp. Ph. Atlantic 3965.

CASH AT ONCE—GD. OR DEFAULT. BONDS or cert. of depos. 105 W. Madison, R.1103.

### AUCTION SALES.

AUCTION. BY ORDER OF THE A.B.D. WAREHOUSES. FOR UNPAID STORAGE CHARGES. Starting Tues., Aug. 18, at 10:30 a. m. and continuing until all goods are sold. Rugs, Carpets, Dressers, Ice Boxes, Breakfast, Living Room, Dining Room, Bedroom Sets, Tables, Wardrobe, Linens, Bric-a-Brac. Cash or Certified Checks only; 25% dep. req. L. N. FRECKLES AUCTION HOUSE. 804 GRACE-ST. [at Broadway]. Bitt. 3400.

WILLIAMS, BARKER & SEVERN CO. 423 S. Wabash-av. General Auctioneers. Furniture, Carpets, General Household Goods. Telephone Harrison 3777.

### EXCURSION AND TRAVEL.

St. Louis—$3—Detroit

Excursion round trip to St. Louis, $5. DE LUXE MOTOR STAGES.
746 S. WABASH-AV. Web. 3886-1140.
1 S. Jefferson-st. Dearborn 4215.
12 W. Polk-st. Web. 1855.

### TYPEWRITERS AND SUPPLIES.

CORONA SPEC. $39.50 BARG. FIXED UP Smiths, Coronas, L. C. Smith Corona Typewriter, Inc., 68 E. Washington. Rand. 0052.

NEW PORT. TYPE. $30. ADDRESSO. MULtigraph, $10. Pruitt, 190 N. La Salle.

### LOANS.

**Personal, Property, and Salary.**

# Household's rates are the lowest in Chicago

The nationally known Household Loan Plan offers cash loans of $50 to $300 to husbands and wives at reasonable rates.

Loans above $100 and up to $300 are made at a rate almost one-third lower than the usual Small Loan Rate.

Strictly confidential: Husband and wife only need sign: no endorsers.

LOOP:
77 W. Washington, 10th floor. State 0151.
105 W. Monroe, 5th floor. Central 2550.
105 W. Madison, 14th floor. Franklin 0885.

NEW ROGERS PARK OFFICE:
1737 Howard-st., 2d. Rogers Park 8320.

WEST:
4010 W. Madison-st., 4th floor. Kedzie 0704
9 S. Kedzie-av., 3d. Van Buren 0100.

CICERO-BERWYN:
6012½ W. 22d-st., 2d floor. Cicero 6400

OAK PARK:
1149 Lake-st., 3d floor. Euclid 503.

NORTHWEST:
2800 Milwaukee-av., 5th floor. Capitol 3440.
4710 Irving, 2d floor. Pensacola 4570.

NORTH:
1951 Irving Park, 2d. Buckingham 1006.
4753 Broadway, 11th. Longbeach 7163.

SOUTH:
841 E. 63d-st., 4th floor. Plaza 8360.
736 E. 63d-st., 2d floor. Fairfax 2830
6856 S. Halsted, 2d floor. Englewood 5534.

SOUTHWEST:
6255 S. Ashland, 2d floor. Hemlock 4510.
2355 W. 63d-st., 2d floor. Republic 4472.

SOUTH CHICAGO:
9130 Commercial, 2d. South Chicago 9103.

ROSELAND:
11106 S. Michigan, 2d fl. Commodore 3880.

ALSO HOUSEHOLD OFFICES:
In Joliet, Aurora, Rockford, Waukegan, Kenosha, Racine, Hammond, and Gary.

## HOUSEHOLD Finance Corporation

IMMEDIATE LOANS $50 TO $300

## On Your Signature Only

AN UNEQUALED SERVICE—NO ENDORSERS—LIBERAL TERMS

To the executive or salaried employe who, for personal or other reasons, does not want to mortgage his furniture or other property we offer LOANS ON YOUR SIGNATURE ONLY—no delay.

FURNITURE, AUTO OR SECURED LOANS MADE WHEN REQUESTED.

Phone your request. Only one visit to our offices necessary.

## LOCAL LOAN CO.

UNDER STATE SUPERVISION.
27 W. WASHINGTON. RANDOLPH 6210
821 W. 63D-ST. ENGLEWOOD 7800.
1212 N. ASHLAND. BRUNSWICK 3100.
4013 MILWAUKEE. AVENUE 1400.
1 N. CRAWFORD. KEDZIE 5900.
8 N. OGDEN-AV. HAYMARKET 4700

Money Immediately $10 to $300 For All Purposes On Furniture or Salary.

Dignified, confidential service without investigations among friends, relatives, or employer.

Payments Arranged to Suit Your Convenience.

Loans made to residents of Chicago and all suburbs quickly. CALL, WRITE, OR PHONE.

## C. C. ERD

7 S. DEARBORN-ST. ROOM 916. PHONE CENTRAL 4733-4734.

When Borrowing Money

FIRST—Deal with a reputable firm that has held the confidence and good will of Chicagoans for 28 years.
SECOND—Arrange your loan in any amount up to $300 on your salary or furniture.
THIRD—Choose the repayment plan that will best suit your convenience.
FOURTH—Make no mistake. Call

## T. B. WARD

8 S. DEARBORN-ST. Room 612. Phone Randolph 2060.

C-A-S-H IN A HURRY. Furniture or Salary Loans. 25 MONTHS TO PAY BACK. FRANKLIN SYSTEM, INC., 6312-14 Cottage Grove-av. Fairfax 1050. Open Every Eve. Till 8:30. 7936 Cottage Grove-av. Triangle 0600.

Character-Salary Loans. $100 TO $2,500

Combine your obligations into one loan and reduce your monthly payments. WOODLAWN WIMSETT SYSTEM CO. N. E. Cor. 63d and Woodlawn. Fairf. 4384. OPEN EVERY EVENING UNTIL 8:30.

BUSINESS LOANS.

Up to $10,000 on the equipment of factories, restaurants, laundries, hotels, rooming houses, trucks, etc. Easy time payments. Also loans on accounts receivable. F. BOLAND, 215 W. Randolph. Frank. 1966.

SAVE

nearly one-third on loans! Interest 1% less on unpaid balance above $100. Call PENsacola 8144 for details. PUBLIC LOAN CORPORATION. 4013 Milwaukee-av.

SALARY OR FURNITURE LOANS. $10 TO $300. IMPERIAL CREDIT CO., 30 W. Washington-st. 11th floor. Fra. 8924. SOUTH SIDE OFFICE. 6317 S. Halsted-st. 2d Floor. ENGLEWOOD 0108.

CONFIDENTIAL LOANS $50 TO $300 ON SALARY OR FURNITURE. CHICAGO FINANCE CO., 11 S. La Salle-st. Tel. Central 1060.

SALARY AND FURNITURE LOANS— $20 to $300; legal rates. ARTHUR A. ERD, 115 S. Dearborn-st., Room 804. Cent. 7166.

CHARACTER LOANS. West Suburban Finance and Thrift Co., 1011 LAKE, OAK PARK. EUCLID 2662.

QUICK LOANS—SALARY OR FURNITURE. MASON FINANCIAL CO., 8 S. DEARBORN-ST. CENTRAL 3516.

CHARACTER LOANS. PROTECTIVE FINANCE ASSN., INC. 100 W. MONROE, RM. 1300. STATE 6901.

### LOANS.

**Personal, Property, and Salary.**

# Commonwealth Loans for Less

Save the Difference

THE COMMONWEALTH LOAN PLAN enables you to obtain any amount up to $300 on your personal security.

INTEREST ON AMOUNTS ABOVE $100 and up to $300 is substantially lower than rate provided by state law.

No deductions, fines or fees. You get the full amount in cash.

25 MONTHS TO PAY

Also Salary and Auto Loans.

SCHOOL TEACHERS WILL BE INTERESTED IN OUR SERVICE.

When you need money investigate the COMMONWEALTH LOAN PLAN.

AN OFFICE IN YOUR NEIGHBORHOOD.

COMMONWEALTH—LOOP: WABASH 5233. 209 S. State-st., Room 600 Republic Bldg.

COMMONWEALTH—NORTH: 4803 Lincoln-av., Rm. 215. Longbeach 3457.

COMMONWEALTH—ROGERS PARK: 1791 Howard-st., Rm. 212. Rog. Pk. 0754.

COMMONWEALTH—NORTHWEST: 4013 Milwaukee-av. Rm. 307. Ave. 0443.

COMMONWEALTH—WEST: 9 S. Kedzie-av., Rm. 231. Kedzie 1497.

COMMONWEALTH—OAK PARK: 137 Marion-st., Room 206. Village 8586.

COMMONWEALTH—SOUTH: 6306 Cottage Grove, R. 305. Hyde Pk. 0604.

COMMONWEALTH—SOUTHWEST: 6314 S. Western-av., R. 201. Prospect 2130.

COMMONWEALTH—ROSELAND: 11112 S. Michigan, R. 220. Pullman 6615.

# Commonwealth Loan Co.

[FORMERLY METRO LOAN CO.]

BUSINESS ESTABLISHED 1897.

Tune in our program tonight, 8:45, WBBM.

LOW RATE LOANS.

| Amount of loan. | Total Charges. | Cash You Receive. | 10 Monthly Payments. |
|---|---|---|---|
| $100 | $ 8 | $ 92 | $10 |
| 300 | 24 | 276 | 30 |
| 500 | 40 | 460 | 50 |

CAPITAL SECURITIES CO., 72 W. Washington-st. Ph. Rand. 2810.

•LOANS, $10 TO $300. ON YOUR OWN SIGNATURES.

PERSONAL FINANCE CO.,
4010 W. Madison-st., 2nd door. Nevada 2134.
4770 Lincoln-av., 2d Floor. Longbeach 6357.
7814 S. Halsted-st., 2d Floor. Radcliffe 8228
1609 Devon-av., 1st Floor. Rogers Park 4324.
CICERO OFFICE, 5623 W. 22d-st., 2d Floor.
EVANSTON OFFICE, 708 Church-st., 2d Fl.

### HOME FURNISHINGS.

[See Also Household Appliances.]

**South Side.**

IF YOU ARE INTERESTED IN FURNITURE THERE IS NO USE QUOTING PRICES. A VISIT TO OUR SHOWROOM WILL CONVINCE YOU THAT OUR PRICES ARE THE LOWEST IN CHICAGO. OAKLAND FURNITURE JOBBERS. 3977 COTTAGE GROVE. Open Sun. to 5, Mon., Wed., and Sat. till 9.

RUGS, CARPETS.

Several hundred rugs left over and traded; some like new; at lowest prices. KLEVER [Shampoo] KARPET KLEANERS. 4631 Cottage Grove. Free delivery.

FURNITURE TAKEN BACK— 2 pc. rd. set, $10; 3 pc. par. set, $20; 7 piece din. set, $39.50; 9x12 rug, $9; bed, spring and mattress, $14.95; bedrm. set, $25. Mr. Carter. 5938 S. Halsted. Nor.8939.

3 RMS. COMP., $99.50; ONLY $10 DOWN.

Kessel Bros. Furniture Co., 4312 Cottage Grove. Open eve. Tues.-Th.-Sat.

ELEGANT 3 PIECE LIVING ROOM GROUP, made to order, $75; part terms. 2401½ E. 75th-st., nr. Yates. South Shore 2227.

FURNITURE, RUGS AT LESS THAN COST; need space; everything must go. Available Furn. Dept., 7732 Stony Island. Open eves.

PARLOR SETS, $22; DINRM. SET, $17; bdr. set, $19; rugs, $5 up. 6121 S. Halsted.

**North Side.**

RUGS! RUGS!

Large number of accumulated, traded, and left over Wilton velvets, Axminster, Chinese, all sizes. Low as $12. IMPERIAL DYERS & RUG CLEANERS, 2123-33 Lincoln-av. Diversey 6310. Open daily. Tues., Thurs., Sat. till 9 p. m.

SELLING OUT FOR CASH, NEW FURN. Parlor sets, wal., dining room sets, bedrm. sets. All kinds of rugs, lamps, odd chairs, buffets. Many other bargains. Brkfst. sets, sink. Open daily till 10 p.m. Sun. till 5 p.m. 6542 N. CLARK-ST.

4 FLRS. USED FURNITURE.

Dressers, $5; iceboxes, $5; gas ranges, $10; 9x12 rugs, $7; da-beds, $7.50; velour parlor sets, $18.50; everything for the home cheap. BIG CITY FURNITURE CO., 819 N. Clark.

WILL SELL FOR CASH $50,000 NEW FURniture, 3 pce. parlor sets, $39; 3 pce. bedrm. sets, $39; dining rm. sets, $45; Am. Oriental rugs, odd chairs. In Remer's, 5822 N. Western-av. Open evenings and Sunday.

COZY MOD. 4 RM. APT. OF FINE FURN.; cost $4,000; sell complete at bargain pr. Lease optional; low rent; new bldg. BAUER, 6409 N. Oakley. Hollycourt 0786.

CHEAP—7 RMS. COMPLETELY FURN. Can lease apt. Lake View 3107.

**Northwest Side.**

50%—SAVINGS TO ALL—50%

HOMER BROS., 3053 W. GRAND-AV. America's Greatest Furn. Mfrs. Open Tues., Thurs., Sat. 10 p. m., Sun. 10-3.

ICEBOX, $5; 2 BEDRM. SETS, MERRIMAC 2814. 1652 N. Meade-av. 1st apt.

**West Side.**

BARGAINS FOR CASH!

Mohair parl. and wal. din. rm. sets, $59; 3 pc. bedrm. sets, $59; 9x12 rugs, $15. Odd chairs. Eves. Sun. Tufts, 4444 W. Madison.

LOOK— 4 rms. used furniture, $50. 4 rms. new furniture, $150. Will separate. Eves. exc. Wed., Fri. A. B. C., 2825 W. MADISON.

BARGAINS FOR CASH—BEAUT. PARLOR, dining, bedrm. furn., rugs, etc. Open eves., Sunday. COLLLINS, 5114 W. Madison-st.

### RADIOS AND SUPPLIES.

9 TUBE SUPERHETERODYNE SCREENgrid radio with tone control, in beautiful walnut cabinet, $69.50, complete with tubes. LYON & HEALY BARGAIN BASEMENT, 243 S. Wabash-av.

BEST OFFER TAKES 7 TUBE 4-SCR. GRID el. radio, beaut. wlnt. cab., A-1 cond.; used 4 months. 7816 S. Marshfield. Tri. 4146.

JACKSON BELL 6 TUBE TRIPLE SCREEN grid, comp., $24.50. Philco lowboy 1932 mod., $49.75. 601 Washington. Hay. 7837.

**Service Repairs, Etc.**

WE FIX ANY RADIO TROUBLE, $1. Call Radio Power Pack Co., Irv. 2737-38.

75C—ANY RADIO TROUBLE—75C. UNITED BROADCASTERS' LAB. Armitage 2525.

### PATENTS—PATENT ATTORNEYS.

PATENTS, TRADEMARKS, COPYRIGHTS— MILO B. STEVENS & CO., 53 W. Jackson-blvd. Estab. 1864. Main office, Washington.

LONG ESTABLISHED PATENT ATTORNEY offers complete financing, marketing aid on good invention. SANDERS, 538 S. Clark-st.

### OFFICE DEVICES.

TYPEWRITER, $10; FOLDER, $25; MULtiscior, $85. Pruitt, 190 N. La Salle.

### AUTOMOBILES FOR SALE.

$10 DOWN, BAL. 20 MOS.

| | |
|---|---|
| 1928 Essex Coach, like new | $125 |
| 1928 Chevrolet Coach | $165 |
| 1928 Chevrolet Roadster | $140 |
| 1929 Essex Roadster, Briggs body | $225 |
| 1928 Studebaker Dictator Sedan | $250 |

Open Evenings and Sunday. DURST CHEVROLET SALES. 1147 W. Jackson-blvd. Haymarket 7820. OVER 10,000 SATISFIED CUSTOMERS.

Auburn Latest '29 Sedan.

STRAIGHT 8, 4 DR.; $435. TERMS. [SCRIP ACCEPTED.] 1143 DIVERSEY.

AUBURN—LATEST '30 MOD. 125; LIKE new; 6 wire whls., side mts.; $200 buys eq. Forced to sell. 1501 N. Avers-av., 1st fl.

AUBURN—1930 SEDAN, LATEST "125"; "8"; side mounts; 3,342 miles; $695; tms. Fitzpatrick, 6555 Cottage Grove. Alw. open.

AUBURN—1931, CUST. BUILT SEDAN, run 500 miles; new car guarantee; large saving; easy terms. 3245 W. North-av.

AUBURN—1931 COUPE, FREE WHEELING. Driven only 1,400 miles; unusual saving. Finance Co., 6935 Stony Island. Dor. 1415.

| | |
|---|---|
| 1931 BUICK 4 PASS. VICT. CPE. | $1,250 |
| 1931 Buick Mstr. 8 4 dr. sedan | 1,095 |
| 1930 Buick brougham | 1,025 |
| 1930 Buick 4 dr. sedan, wire wheels | 865 |
| 1930 Buick coupe; like new | 650 |
| 1930 Buick-Mc. 4 door sedan | 475 |
| 1928 Buick Mstr. sedan | 425 |

GUARANTEED. TERMS. TRADE. 1801 W. 63D-ST. 4 blks. west of Ashland. Always open.

BUICK—1930 132 IN. WHEELBASE COUPE. Finished in beautiful tan; mohair uphol.; new tires; rumble seat, and can be had for half original cost. New car guar. Charles Lange & Bros. Co., 3158 N. HALSTED-ST.

BUICK 4 PASS. COUPE.

Late 1927, in perfect condition, priced low for quick sale at $295. NORTHWEST BUICK CO., 3801 LAWRENCE-AV.

BUICK 1931 SEDAN.

Mod. 8-67 de luxe, 6 wire whls., side mts. run 4,000 mi.; $1,095. $300 dn., bal. 18 mos. MOSS, 6929 Cottage Grove. Pla. 5000.

BUICKS— The most complete line of current model Buicks in Chicago. Priced from $150 to $1,500. Your car accepted in trade. JAMES LEVY MOTOR CO., 23d and Michigan-av.

BUICK—1928-56 MASTER 5 PASS. COUPE. MAJESTIC RADIO EQUIPPED $625

FAGET BUICK CO., 6455 S. Western-av. Prospect 0504.

BUICK—1927 MASTER 4 DR. SEDAN MOD. 47. Has new car appearance; $195; also '27 Buick 7 Pass Sed. in new car cond.; guar.; terms. 2810 W. Madison.

BUICK — LATE 1929 4 DOOR, 5 PASS. Brougham; 6 wire wheels, fender mounts; fully eqp. Delivered for $2,160; sac., $685. Sampson, 3845 W. Madison-st. Always open.

BUICK—SPORT COUPE, MAROON COLOR; driven 5,900 mi.; pass for new; $495; guar.; terms, trade. 2810 W. Madison.

BUICK — SEDAN, '28 47 MAST. 6. MANY extras; motor A1; only $295. Terms. Studebaker Sales, 28th and Michigan.

BUICK—1928 SEDAN; PAY STORAGE charges. 5051 Broadway Storage Garage.

CADILLACS—

| | |
|---|---|
| '31-V-12 de l. 5 p. sedan, 6 w. w. | $3,250 |
| '31-V-8 de l. 5 p. coupe, 6 w. w. | 2,275 |
| V-16 de l. 5 p. sedan, 6 w. w. | 3,750 |
| V-16 de l. 5 p. sedan, 6 w. w. | 3,750 |
| '30 de l. 5 pass. sedan, 6 w. w. | 1,775 |
| '30 de l. 7 pass. sedan, 6 w. w. | 1,875 |
| '30 mod. cust. Fltwd. conv. sedan | 1,950 |

LARRY O'ROURKE, INC., 2701 W. Madison.

CADILLAC—V-8, FINANCIAL REVERSES forces owner's sale, De Luxe Radio, Lorraine, heater, special show car; cost $5,100. Priced now $1,295. $400 down. Call Mr Wenzel at 1132 Diversey-pkwy.

CADILLAC—341 SPT. PHAETON, S. MTS. Tonneau windshield; like new thruout. 3181 Milwaukee-av. Key. 2998.

CADILLAC—5 PASS. BROUGHAM, LATE V-63; very clean; only $145. C. Maley at GLENN E. HOLMES, INC., 30 W. Lake-st.

CADILLAC—1930 5-PASS. COUPE; WIRE whls., fend. wells; de luxe eqpt.; $2,250. Emil Denemark, Craw. 4100, 3860 Ogden-av.

CADILLAC—16 CYL. COUPE, 6 W. W., FENder wells; cost $7,250 new; our price $3,650. Tom O'Rourke's, 2433 S. Michigan.

CHEVS.—PRICES SLASHED.

500 late models like new to pick from. $20 CASH—BALANCE $5 WEEK. 1929-'30 Sedans, Coupes, Roadsters. $125 up. 1926-'27 Sedans, Coupes, Roadsters. 25 up.

State License Furnished.

All make cars taken as first payment. 90 DAY WRITTEN GUARANTEE. LEVY'S, 724 Milwaukee-av. Always open.

CHEVROLET — 1931 SEDAN, 4 DR., WIRE wheels; driven 1,962 miles; cannot be told from new; pay balance due, $435. Terms or trade. Always open. Finance Co., 2951-53 W. MADISON-ST.

CHEVROLETS—'28, '29, '30 COACHES, coupes, sedans, cabriolets, 65 cars to pick from; all reconditioned; terms or trade. Hafner Chev., 2610 S. Michigan.

CHEVROLET—'29 3 WINDOW 4 DR. SED. like brand new car; new tires; only $95 down, bal. to suit. 6130 Cottage Grove.

CHEVROLET—'30 BLACK 5 PASS. SEDAN. Run 3,182 miles by owner. $340. Garage. 3433 W. Madison, call before 6 p. m.

CHEVROLET—1930 6 COACH, LIKE NEW; trunk, other extras; $100 down. Trade. WARNER & MOORE, 5301 LAWRENCE.

CHEVROLET—1931 2 DOOR; RUN 200 MI. Sacrifice. Owner, 4432 Lake Park.

CHRYSLER IMPERIAL, 1930

5 pass. Sedan. Like new; 4 speed transmission; driven 14,000 miles. I was a Chrysler dealer and am now a Ford dealer; must close out this car at $1,475; cost new $3,280. J. A. LAVERY, Authorized Ford Dealers. 6127 Cottage Grove-av. Midway 5300.

Chrysler 1931 Sport Roadster

De luxe 8 with wire wheels, side mounts, radiator grill, tire mirrors, radio, trunk rack, etc. Cost $2,100 4 months ago; will take $1,075 [scrip accepted]. 5107 N. Clark.

CHRYSLER—1930 66 SEDAN, 4 DR., JUST like brand new; $298 down. LANGE BUICK, 2635 Milwaukee-av.

CHRYSLER—COUPE, GEN. 1927, 4 CYL.; very reliable and economical for long trips; need cash; sacrifice $77.50. Stewart 3392.

CHRYSLER—1930 77 DE LUXE CROWN Sedan; 6 w. w., fender wells, new tires; $985. Guar. by Chrysler Dlr. 4533 Madison.

CHRYSLER—75 TOWN SEDAN; 6 W. W. Also '30-66 Royal Cpe., $575. 914 Diversey.

CHRYSLER—SEDAN, GOOD RUNNING ORder. Must sacrifice, $50. 912 Montrose-av.

DE SOTO—8 LATEST 1930 4 DOOR SED.; guar., like new, $635. 1801 W. 63d-st.

DODGE — 1931 DE LUXE STR. 8 SED., 4 dr., nearly new; $895; guaranteed; tms., trade. 4645-47 W. Madison-st.

ESSEX—1928 COACH; PAINT FINE; MOtor smooth, quiet; tires very gd.; barg.; $150. 2209 Mich.-av. Mich. 2010.

ESSEX—1927 COUPE, RUMBLE SEAT, only $50. 721 W. 62d after 6 p. m.

FRANKLIN—SEDAN; PERF. COND.; $350. Terms to resp. party. Longbeach 4681.

FORDS—FORDS—FORDS

100 Repossessed '31-'30s

ALL BODY TYPES.

| | |
|---|---|
| 1930 Tudor, like new throughout | $335 |
| 1931 Tudor, driven 2,600 miles | 395 |
| 1931 De Luxe Coupe; rumble seat | 425 |
| 1930 Convertible Coupe; perfect | 375 |
| 1930 Sport Coupe; many extras | 350 |
| 1930 Standard Coupe; rumble seat | 335 |
| 1931 De Luxe Sedan; 3,000 miles | 425 |
| 1931 Victoria; driven 100 miles...Save | 125 |

$20 TO 1-3 DOWN. BAL. 18 MONTHS. 90 day service and part guarantee.

M. J. Kelly, 445 W. Madison.

FORDS—Guaranteed—FORDS.

| | |
|---|---|
| 1931 Tudor, nearly new | $125 down |
| 1931 Victoria, Lorraine light | 150 down |
| 1931 De Luxe Rdstr., Canary Yel. | 135 down |
| 1930 Tudor, very late | 100 down |

GLENN E. HOLMES, Inc., 30 E. Lake-st.

FORDS—100 LATE MODELS. 1931S, '30S, '29s, coupes, sedans, roadsters, etc. Finest and largest selection in city. Terms, $50 dn. 12 to 16 mos. to pay. Every car fully guaranteed; trade. Litsinger, 925 W. Jackson. Always open.

FORDS—'31, '30, '29 TUDORS, FORDORS, Sedans; largest selection of Model A cars. TERMS, TRADE, ALWAYS OPEN. LAWDER BROS., 6900 VINCENNES-AV.

FORD—1931 TUDOR SEDAN, ONLY $375; 150 others, 1931-'30-'29s; all styles, models; terms, trades; guar. 2751 Madison.

FORD—1930 TUDOR SEDAN, JUST LIKE new; $360; terms, trade. Hesser & Seden, Auth. Ford Dlrs., 1234 Morse-av. Bri. 4100.

### AUTOMOBILES FOR SALE.

FORDS—[12]; '31, '30, '29 STD. AND SPT. Coupes and Roadsters with rumble seat; can't tell from new; big disct. Alw. open. LAWDER BROS., 6900 VINCENNES-AV.

FORD—MODEL A COUPE, RUMBLE SEAT; new tires, spotlight, perf. engine, $145; barg.; $50 down. 6749 Perry-av. Wentworth 4748.

FORD—'31 TUDOR; ALMOST BRAND NEW. Only $100 down. C. MALEY at GLENN E. HOLMES, INC., 30 W. Lake-st.

FORD—1930 TUDOR SEDAN, BLACK WITH red wheels; only $345. SEE RAY HUENE. J. J. Wright Motor Co., 242 W. 55th-st.

FORD—LATE MODEL A TUDOR; SMOOTH running motor; good tires; clean car. $245; tms. Ben T. Wright, 1107 N. Clark-st.

FORD—1930 3 WINDOW SEDAN; MOTOR, tires and finish exceptional. A real buy; $385 tms. Ben T. Wright, Inc., 1107 N. Clark.

FORD—1930 TOWN SEDAN; PRACTICALLY new; cost $752; our price only $445. THOMSSEN BROS., INC., 7324 N. Clark-st.

GRAHAM—837, 8 CYL., CUSTOM BLT., 4 p. coupe; 6 w. w., 4 spd.; prac. new; tires perf.; must sac., $1,075. 2828 W. North-av. Hum. 7890.

GRAHAM-PAIGE—1930 LIGHT 6 DE LUXE Sed., 6 wire wheels, 2 fender mtd.; $395; 90 day guar.; terms. 2810 W. Madison.

GRAHAM-PAIGE—1928 VICTORIA CPE. De Luxe, 2 side mts., fine cond., $365. 345 MADISON-ST., OAK PK. OPEN EVES.

HUDSON—1929 ROADSTER, $395; TERMS. Finance Co., 6555 Cottage Grove. Alw. op.

HUPP—1931 DE LUXE SEDAN; 6 WIRE wheels, metal tire covers, free wheeling transmission. Driven only 2,500 miles and can be had at great saving. Fully guar.

Charles Lange & Bros. Co., 3158 N. HALSTED-ST.

HUPMOBILE—1929 CENTURY 6 VICT. 4 pass. coupe; fully equip.; guar.; $495; terms, trade. 2810 W. Madison-st.

KISSEL—8-95, 1929 DE LUXE SEDAN; wire wheels. 5040 21st-pl., Cicero. Apt. 9.

LINCOLN SPT. TOURING.

7 pass. Looks as if it just came off the show floor. Beautiful 2 tone tan, leather upholstery is like new. Fully equipped with tonneau windshield, wind wings, trunk rack and many extras. See this one, only $1,475. Terms, trade. L. W. Shaney & Co., Lincoln Dealers, 3821 Sheffield-av. Lake View 8247. Open evenings.

LINCOLN—1927 DE LUXE SEDAN, SIDE mounts, Lorraine light, etc.; $298 down. LANGE BUICK, 2635 Milwaukee-av.

LINCOLN—5 PASS. SEDAN; FULLY EQPD. 4 wheel brakes; good tires; mechly. guaranteed; $495. Terms. Briargate 0622.

LINCOLN—PHAETON; 6 W. W., FENDER wells, tonneau w. s. Like new. Pay stor. charges. 5051 Broadway. Storage garage.

MARMON—1930 DE L. SEDAN, 8 CYL.; 6 w. w.; s. m.; like new; cost $2,200 new; our price, $650; terms. 6811 S. Halsted.

NASH REBUILT GUARANTEED ALL MODELS.

CHICAGO NASH CO., 2501 S. MICHIGAN-AV. CALUMET 2000.

NASH—1930 ADVANCED 6 SEDAN, PRACtically new, $495. 90 day guar.; terms, trade. Always open. 2810 W. Madison.

NASH—'31 DE LUXE AMBASSADOR 8 trunk, 6 w. w., 133 in. whlbase; exc. con. Make offer. Leaving city. Euclid 5905.

NASH—ALL MODELS. FOR BARGAINS SEE KULLBERGER, 1441 E. 75TH.

NASH—1930 4 DR. LANDAU SEDAN, $425; like new. 1801 West 63d-st.

OAKLAND—1928 SPORT COUPE; RUMBLE seat. Pay storage charges. 5051 Broadway Storage Garage. Longbeach 4271.

OLDSMOBILE—SEDAN; MUST SELL MY new 1931 sedan, driven a few hundred miles, at a sacrifice price. Ask for Mr. Vito. 5725 Broadway.

OLDSMOBILE—1929 DE LUXE 4 DOOR Sedan, 6 wire wheels, 2 fend. mtd.; $395; 90 day guar.; terms, trade. 2810 Madison.

PACKARDS—

| | |
|---|---|
| '31 cust. 8-45 de l. 7 p. sedan | $2,950 |
| '31 de l. 5 pass. coupe, sd. mts. | 1,875 |
| '31 de l. club sedan, sd. mts. | 1,975 |
| '31 5 pass. sedan, equipt. | 1,750 |
| Mod. 7-40 de l. town sedan | 1,850 |
| Mod. 7-45 cust. de l. roadster | 1,775 |

LARRY O'ROURKE, INC., 2701 W. Madison.

PACKARD—DE LUXE 7 PASS. SED. MODEL 8-45; has 6 wire wheels, fender well equipment; finished in Packard blue; a practically new car costing over $4,500, can be purchased for $2,950. Hill Motor Sales, Packard Dealer, 840 Madison-st., Oak Park. Austin 2100. Euclid 6500.

PACKARD—LATEST 1930, 2 PASS. CONV. De Luxe Coupe; rumble seat; 6 wire whls. fender wells. Has 6 white side wall tires and other numerous extras. Car just like new; low mileage. Cheapest in Chicago. Sacr. for $1,295; terms. Also other models to select from. 4635-37 W. Madison-st.

PACKARD—1930 CLUB SED. BIG 8 CUStom De Luxe; wire whls.; side mounts; $175 radio; cost $4,975; take $1,975; also 1930 Spt. Phaeton Big 8 at $1,575; terms. Fitzpatrick, 6555 Cottage Grove. Mid. 4200.

PACKARD—LATE 1929 DE LUXE SEDAN; 6 whls., fender wells, trunk rack, spotlight; low mileage. In stor. 1 yr. 5051 Broadway Storage Garage. Longb. 4272.

PACKARD—6 CYL. LATE 526 ROADSTER; black and chromium; guaranteed cond.; barg. $845. 7320 Stony Island. Pla. 2000.

PACKARD—SEDAN; LATE 1930; 6 WIRE whls., side mounts; like new; new car guar.; $1,450; terms for yr. 3245 W. North.

PACKARD—CUSTOM-8, 443 RDSTR.; TANgreen ...; 6 tires; rm. seat; much eqpt.; A1; $1,160. 6040 Cot. Grove. H. P. 3380.

PACKARD—BIG 8; 840 CLUB; PERFECT; must sacrifice. 7411 SOUTH SHORE-DR.

PEERLESS—MODEL 81-1930 COUPE WITH rumble seat; almost new, $495; $175 cash required; might take a trade. Shel. 2300.

PLYMOUTH—1931 SEDAN, 4 DR.; RUN only 3,000 mi.; like brand new; $485; guar.; terms, trd. 3554 Montrose. Key. 3800.

PONTIAC—LATEST '31, 5 PASS. DE LUXE Sed.; 6 wire whls., fender wells. Car just as it left factory. See it before buying a new car. Will sell at a big saving. Terms. 4635-37 W. MADISON-ST.

PONTIAC—1930 DE LUXE 4 DR. SEDAN, 6 wire wheels, 2 fender mounted; $450; guar.; terms, trade. 2810 W. Madison-st.

REO—1930 BROUGHAM; RUN VERY LITtle and in perfect condition. Original cost $2,195; must sell. 2437 S. Michigan.

REO—1929 COUPE, 2 PASS.; $395; TMS. Finance Co., 6555 Cottage Grove. Al. open.

STUDEBAKER—1930 PRESIDENT 8 DE Luxe Sedan, 6 wheels, side mounts. Pay bal. of mtg., $568. Fin. Co., 4440 Madison.

STUDEBAKER—1929 PRES. 8 CONV. SPT. coupe; 6 wire whls.; side mts.; like new; barg.; $595; tms. 6811 S. Halsted-st.

### MOTOR TRUCKS.

Ford, Chev. Trucks—Like New

1930, '29, '28 models; ½ to 2½ tons; $75 up; $40 cash, balance easy. All kinds and types of bodies; 90 day written guarantee. Horses taken in exchange. LEVY'S, 724 Milwaukee-av., cor. Carpenter. Always open.

FORDS—10 LATE MODEL A PANEL BODies and Pick-up bodies; AA open express and model T panel bodies; bargs. Alw. open. LAWDER BROS., 6900 VINCENNES-AV.

DODGE TRUCKS, 6 LATE CANOPY BODIES with screens; all in A1 condition; bargains. LAWDER BROS., 6900 VINCENNES-AV.

FORDS—[3] 1931 TRUCKS WITH HIGH stake bodies; used 30 days; with dual wheels. LAWDER BROS., 6900 Vincennes-av.

FORD—AA 157 IN. WHL. BASE CHASSIS and closed cab, used little; like new; barg. Terms, trade. B. & W. Motor, 827 W. 35th-st.

MACK—3½ TON, STAKE BODY, IN EXCEL. condition. Priced low. Autocar Sales. 1716 W. PERSHING-RD. Vir. 0210.

REO—6 CYL. ¾ TON, PANEL; 1ST SER. '29. Special, $295. 30 E. Lake-st.

WT. LATE MOD. 3½ TON TRUCK CHASsis only. Address Y Y 549, Tribune.

### AUTOMOBILES WANTED.

100 Cars Wanted

ALL MAKES—HIGHEST PRICES PAID.

CASH IN FIVE MINUTES.

2325 S. MICHIGAN. VICTORY 4444.
6211 COTTAGE GROVE. DORCH. 4561.

WANT 100 AUTOMOBILES.

Pay cash or make you a loan. Always open. 2810 W. Madison. Ph. Van Buren 3200.

WANTED—50 LATE MODEL CARS; SEE US first and get cash; highest prices paid. SIEGEL, 7616 Stony Island-av. Alw. open.

WANTED — IMMEDIATELY 100 LATE AUtomobiles; highest prices paid. Bring cars and get cash. 6811 S. Halsted. Went. 2727.

CARS SOLD FOR OWNERS ON COMMISsion basis; quick action; all makes; all models. 3106 Montrose-av. Always open.

SPOT CASH FOR YOUR CAR IN 5 MINUTES. TAUBER. 6056 Cottage Grove-av. Fairfax 1426.

WE PAY MORE CASH FOR YOUR USED CARS. 4440 W. MADISON-ST. MANSFIELD 4441.

WANTED—100 LATE MOD. CARS; HIGHest prices paid. 1801 W. 63d. Repub. 9515.

GET THE BEST PRICE FROM STONE. 3006 Lawrence-av. Ind. 6863. Est. 15 yrs.

WANTED—50 LATE AUTOS FOR CASH. 3327 Milwaukee at Crawford. Pens. 4379.

WANTED—50 USED CARS FOR CASH. Fitzpatrick, 6555 Cottage Grove. Mid. 4200.

CASH FOR YOUR 1929-'30-'31 AUTO, ALL makes. 914 Diversey. Lake View 6214.

### BUSINESS DIRECTORY.

**Auto Repairing and Storage.**

GRINDING VALVES—ANY MAKE, $5 UP. 932 Irving Park-bl. Lake View 3238.

**Moving, Storage, and Hauling.**

HOUSE'D GOODS TO CALIFORNIA, NEW YORK, KAS. CITY; no crating necessary. NATIONAL MOVERS, ROGERS PARK 1180.

LONG DISTANCE MOVING. GO ANYwhere. 25c per mile. Ph. Briargate 8684.

**Painting and Decorating.**

HOUSE PAINTING, PAPERHG., CALC.; GD. work; low prices; est. free. Sac. 1667.

### INSTRUCTION.

LESSONS, $1.50 — IN JAZZ PIANO AND most instruments, latest song hits; free dem. Christensen Sch., 25 E. Jackson, 953 Belmont, 718 W. 63d-st., 3945 Madison, 2402 Milwaukee.

THE BERLITZ SCHOOL OF LANGUAGES— French, Spanish, Italian, German, English. Red. sum. rates. 56 E. Congress. Har. 0338.

## 17 Wanted Trunk!

Mr. B. Irvin sold his trunk to one of the 17 prospects who answered this Tribune Want Ad!

> **BUSINESS DIRECTORY.**
> **Trunks, Bags, Suitcases.**
> MUST SELL FINE WARDROBE TRUNK; real bargain. Englewood ...

Regardless of what you have to sell, you'll be more likely to find buyers in the market provided by the Tribune's circulation of more than 815,000 families on week days and more than 960,000 families on Sundays.

Chicago Tribune Want Ad Section

### AUTOMOBILE LOANS.

## Need Money?

$100 to $3,000 Advanced on Your Car. Present payments reduced. Refinancing.

$300 COSTS $4.50

Why Pay More? No endorsers required. Immediate, confidential service. Drive as You Pay.

Finance Credit Corp. 205 N. La Salle-st. [MAIN FL.] State 6273. 4707 Broadway. Longbeach 6024. DRIVE RIGHT UP TO OUR DOOR.

## LOWEST RATES LARGER LOANS

$100 TO $2,500 LOANED ON YOUR CAR IN TEN MINUTES.

NO ENDORSERS. NO RED TAPE. PRESENT PAYMENTS REDUCED.

GORDON FINANCE CO.

| | |
|---|---|
| 2239 S. Michigan-av. | Victory 3509 |
| 182 N. La Salle-st. | State 8328 |
| 5100 Broadway. | Ardmore 1150 |
| 3301 North-av. | Spaulding 2552 |
| 3433 W. Madison. | Nev. 0988 |
| 1579 Milwaukee. Rm. 217. | Humb. 8107 |

## ABC

OFFERS LOWEST RATES. 6 TO 18 MONTHS TO PAY. FAIREST TREATMENT.

Automobile Bonding Co. ESTABLISHED 1919. Call Today—Cash Today at Our Nearest Office:

| | |
|---|---|
| 7850 S. HALSTED. | TRI. 0807. |
| 4802 N. WESTERN. | RAV. 5100. |
| 4734 W. MADISON. | AUS. 3060. |
| 6328 COTTAGE GROVE. | HYD. 0723. |
| 105 W. MONROE. | RAN. 7992. |

## C-A-S-H

AUTO AND TRUCK LOANS AND REFINANCING. WE CHARGE LESS Drive While You Pay

Majestic Investment Corp.

| | |
|---|---|
| 105 W. MONROE. | RANDOLPH 4364. |
| 6211 Cottage Grove. | Dorch. 4561. |
| 2325 S. Michigan. | Victory 4444. |
| 5323 W. Madison. | Austin 4080. |
| 4005 W. North-av. | Albany 7537. |

MOTOR CAR FINANCE—
2411 S. Michigan-av. Cal. 7272.
6227 Cottage Grove-av. Dor. 2540.
1147 Blue Island-av. Hay. 7060.
179 W. Washington. Dear. 9378.

GUARANTEE LOWEST RATES. Free parking at MAIN ENTRANCE. CENTRAL STATES FINANCE CORP. 209 N. La Salle-st., 2d Floor. State 3615. Walk upstairs and save 25%.

HAVE PRIVATE FUNDS TO LOAN RE-sponsible parties on '30 and '31 cars. Amounts up to $1,500. Quick action. Money advanced transients, tourists. 1217 Devon-av.

AUTO LOANS—SAFE FOR THE BORROWER. AUTO SECURITY CORPORATION. 205 W. Wacker-dr., cor. Wells. Cent. 4006.

U. S. FINANCE AND MORTGAGE CO.—10 minute service; lowest rates; confidential; parking. 721 N. Michigan. Superior 7083.

AUTO BANKERS SINCE 1912— LEWIS E. BOWER, 1240 S. Michigan-av. Calumet 1800.

AUTOMOBILE LOANS—LOWEST RATES. Always open. Phone Van Buren 3200. 2810 W. MADISON-ST.

### HOUSEHOLD APPLIANCES.

NATIONALLY KNOWN ELECTRIC REFRIG. slightly used; will sell at fraction of its original cost for only $69.50. PAY ONLY $2 WEEKLY. O. W. RICHARDSON, 125 S. WABASH.

$65 BUYS MY SERVEL ELEC. REFRIG.; A1 fully guaranteed. Cash or terms. MR. C. CHRISTENSEN, 844 W. 63d-st., 1st fl.

ELECTRIC REFRIGERATOR — BARGAIN for quick sale. 1426 E. 66th-pl., Apt. 1.

### MACHINERY AND EQUIPMENT.

McDowell Stocker 20 in. upright drill press, 20 in. table surface.

1 American Woodworking Machine Co. 30 in. band saw, 28x29 table surface.

1 Troy 26 in. solid curb extractor.

Can be seen at 2241 Indiana-av. Ask for Mr. Welch. Phone Calumet 6500.

$750 ARC WELDER WHEN NEW; $250 cash, or terms. Miller, 3104 S. Michigan.

### HOME FURNISHINGS WANTED.

HIGHEST CASH PRICES PAID FOR USED furn., rugs, stoves and elec. radio. We call anywhere. Homan Furn. Ph. Kedzie 1300.

USED FURN., RUGS, STOVES, ELEC. RAdios bought. Highest prices paid. We call anywhere. NEVADA 1150. Acme Furniture.

CALL CRAWFORD 3850 FOR HIGHER cash prices on your furn., rugs, and elec. radio; prompt. serv. Spaulding Furniture Co.

ATLANTIC 2290— PHILPOTT'S BUYERS MEAN MONEY TO You. See us first. ARTHUR R. PHILPOTT.

HIGHEST PRICES PAID FOR FURN., RUGS, radios. Call anywhere. BROWN, West 2149.

### BILLIARDS AND BOWLING.

REBUILT TABLES AS LOW AS $160. The BRUNSWICK-BALKE COLLENDER CO. 623-633 S. Wabash. Wabash 4020.

### TERMS OF SUBSCRIPTION OF THE TRIBUNE.

Orders for mail subscription must be accompanied by remittance to cover.

Rate for Illinois [outside of Chicago], Indiana, Iowa, Michigan, and Wisconsin:

Daily, without Sunday, one year, $5.00; six months, $3.50; three months, $1.25; two months, $1.00; one month, 50c.

Daily, with Sunday, one year, $12.50; six months, $6.25; three months, $3.15.

Sunday only, one year, $7.50; one month, $1.00.

Rate for subscription in postal zones 3 and 4 [measured from Chicago], outside of Illinois, Indiana, Iowa, Michigan, and Wisconsin:

Daily, without Sunday, one year, $7.50; one month, $1.00.

Sunday only, one year, $7.50; one month, $1.00.

Daily and Sunday, one year, $15.00; one month, $2.00.

Rate for subscription in zones 5, 6, 7, and 8 [measured from Chicago], Canada, Mexico, and foreign:

Daily, without Sunday, one year, $12.00; one month, $1.50.

Sunday only, one year, $7.50; one month, $1.00.

Daily and Sunday, one year, $19.50; one month, $2.50.

Give postoffice address in full, including county and state. Remit by express money order, draft, or in registered letter at our risk to The Tribune company, publishers, Tribune Square, Chicago.

We cannot be responsible for currency sent through the mail.

MEMBER OF THE ASSOCIATED PRESS.

The Associated Press is exclusively entitled to the use for republication of all news dispatches credited to it or not otherwise credited to this paper, and also to the local news published herein.

All rights of republication of special dispatches herein also are reserved.

Chicago Daily Tribune
THE WORLDS GREATEST NEWSPAPER
MONDAY, AUGUST 17, 1931

# Frank L. Smith Charges Julius Rosenwald Offered Him Stock Worth $555,000 to Quit 1926 Campaign

[TRIBUNE Photo.]

**GOLDEN WEDDING CELEBRANTS AT PICNIC.** Mr. and Mrs. George Osthye at Norwegian old folks' outing held yesterday at Norwood Park.

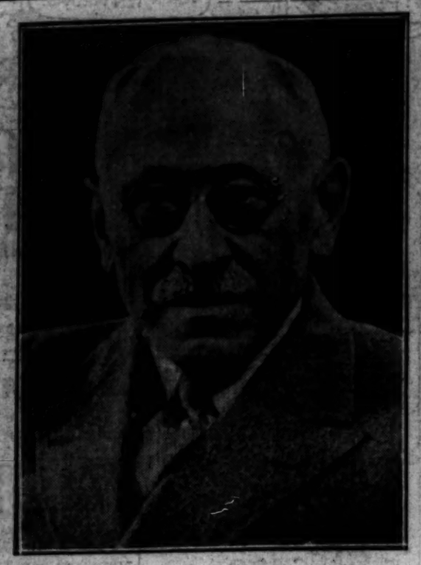

[TRIBUNE Photo.]

**LEADER REJECTED BY SENATE AFTER 1926 ELECTION ACCUSES MILLIONAIRE.** Frank L. Smith (left) and Julius Rosenwald. Smith charges Rosenwald offered him 10,000 shares of Sears, Roebuck & Co. stock, valued at $555,000, to withdraw from 1926 senate race to aid Hugh S. Magill. (Story on page 1.)

[TRIBUNE Photo.]

**FOUR ARE HURT WHEN FURRIER DRIVES HIS AUTO INTO DRUG STORE.** The Whelan Drug store and United Cigar store at 5200 North Clark street and auto owned and driven by D. S. Komiss, which plunged through front of store, injuring four. (Story on page 8.)

**WITH BRIDE FOR WHOM HE GAVE UP MILLIONS.** Thomas Fortune Ryan II. and his wife, the former Mrs. Mayme Cooke Masters, at Sheridan, Wyo. He was disinherited by his father, John Barry Ryan of New York because of his marriage.

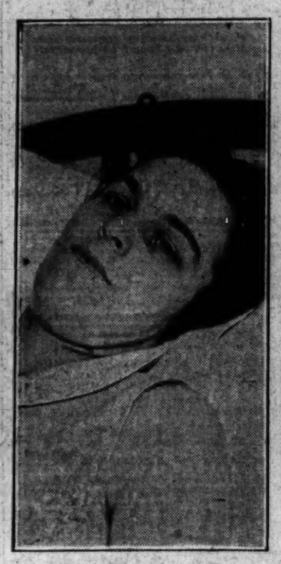

**IS HURT IN CRASH.** Mrs. Anne Stevenson, who was at counter when auto plunged into store. (Story on page 8.)

[TRIBUNE Photo.]

**INTERIOR OF THE STORE IN WHICH THREE WERE INJURED BY AN AUTO.** The picture shows how auto driven by D. S. Komiss plunged as far as the cigar counter, pinning a clerk behind it and injuring women standing in front of it. Policeman Charles De Chane is removing wreckage from car. (Story on page 8.)

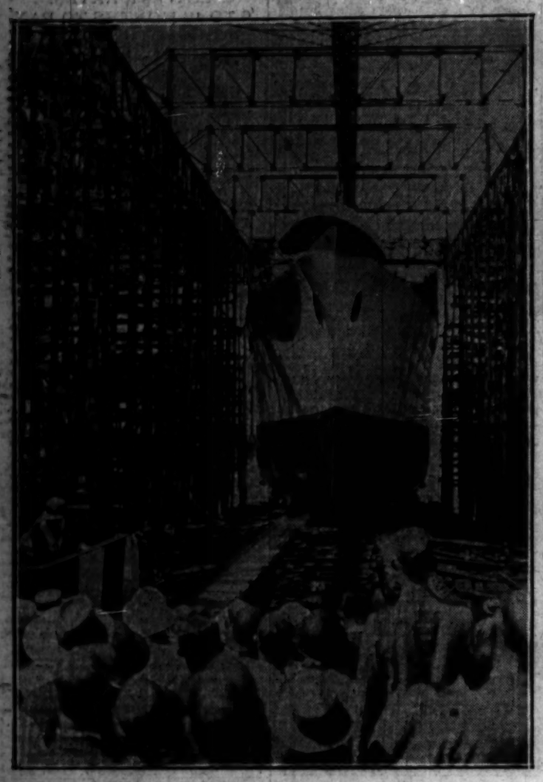

[Acme Photo.]

**PRESIDENT'S WIFE CHRISTENS TWIN SHIPS.** Mrs. Herbert Hoover, standing on platform at left, at the launching of Segovia and Talamanca, United States Fruit company ships, at Newport News, Va.

**INTERRUPTS BATH.** James Cooper, Tulsa, Okla., caught after $1,400 robbery by half clad cop who quit tub. (Story on page 1.)

[Acme Photo.]

**THE NAVY SCOUTING FLEET IS TO LEAVE MONTAUK EARLY THIS MORNING AFTER A WEEK'S VISIT.** Part of the crowd waiting at the dock of the Long Island port for boats to carry them to the warships which are shown in background at anchor in Fort Pond bay. Montauk will be recommended again next year as the site for the fleet's maneuvers. (Story on page 10.)

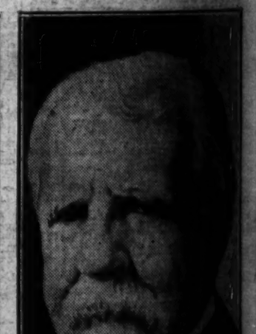

**PIONEER DIES.** Henry W. Magee, civil war veteran, who came here in 1843, passes away. (Story on page 26.)

[Acme Photo.]

**EGYPT'S ENVOY.** Sesestris Sidarous Pasha, minister to United States, at the White House.

**BADGER BEAUTIES BACK FROM BERMUDA.** Dorothy Miller of Racine, Wis. (right), selected as "Miss Wisconsin," and Helen Ulakakis of Rhinelander, who won second honors in popularity contest, return from trip to islands over Baltimore and Ohio railroad.

[TRIBUNE Photo.]

**PRISONERS OVERPOWER LOCKUP KEEPER AND FLEE POLICE STATION.** Shakespeare avenue side of 32d district station. Cross at barred window shows location of prisoners' cell, and line leading from doorway from station into patrol wagon shed and then to sidewalk, their route of escape. (Story on page 1.)

**NEW STYLE HAIRDRESS TO FIT NEW HATS.** Miss Ouida Doran of Dallas, Tex., showing coiffure suitable for Empress Eugenie headgear. She is attending the cosmeticians' and hairdressers' convention at Hotel Sherman. (Story on page 19.) [TRIBUNE Photo.]